Samuel Reed 1895

Weymouth Gazette.

CONSOLIDATED : : : : : : : : : : : : : : : : 1890.

The Citizen. **East Weymouth News.**

WEYMOUTH, MASS., FRIDAY, NOV. 2, 1894. VOL. XXVIII. NO. 30. PRICE, 5 CENTS

COOK & COUGHLAN,

Attorneys and Counsellors-at-Law

desire to give notice that they have now established a city office at

31 Milk St., Boston, Room 33.

☞ Take elevator.

Office Hours from 11 A. M. to 2 P. M.

Other Offices at South Weymouth and Abington.

LOUIS A. COOK. WM. J. COUGHLAN. DANIEL W. COUGHLAN.

G. W. TINKHAM, M. D.,

Harvard '71.

No. 4 Front Street,

WEYMOUTH, - MASS.

Telephone 212-6.

Dr. LUCY W. TUCK,

Chronic Diseases,

A SPECIALTY.

Office, 2 Park Sq., cor. Boylston Street, Boston,

Every day except Thursdays.

☞ Take the Elevator.

ROBERT F. RAYMOND,

TEACHER OF **Piano & Organ.**

No. 14 HIGH STREET,

East Weymouth, Mass.

MISS MYRTLE CLARA PETERSON,

TEACHER OF

Piano, Organ and Harmony.

Best of references from former teachers.

For terms, apply at residence, 17 Cain Avenue, or address P. O. Box 443, East Weymouth, Mass.

Teaches the Conservatory Method.

Engagements for Concerts solicited. 23-38

CLARA G. NEWTON,

TEACHER OF PIANO-FORTE,

NO. 19 SEA STREET,

NORTH WEYMOUTH. 20-32

FRANCIS L. KING,

Furnishing Undertaker.

Agent for the Aeolian Quartette.

16 WASHINGTON ST., WEYMOUTH.

Telephone, Harlow's Drug Store, No. 17-3.

FORD & McCORMICK,

Funeral Directors,

WEYMOUTH, MASS.

Practical Embalmers. Everthing pertaining to the business constantly in stock.

Free telephone connection with all parts of Weymouth and Braintree. Telephone, 17-3. 26-tf

TOWN CLERK'S OFFICE

—AT—

East Weymouth Savings Bank.

OFFICE HOURS, 10 to 12 a. m., 2 to 5 p. m.

At all other hours at Residence on Water Street.

JOHN A. RAYMOND, Town Clerk.

WEYMOUTH SAVINGS BANK

HENRY A. NASH, President.

CHAS. T. CRANE, Treasurer.

BOARD OF INVESTMENTS:

HENRY A. NASH EDWIN PRATT
JOHN W. HART ANDREW J. BATES
GEORGE H. BICKNELL.

Bank Hours.—From 1 to 5 o'clock p. m., on every business day; and from 7 to 9 o'clock on Monday evenings.

Deposits placed on interest on the first Monday of January, April, July and October.

THE EAST WEYMOUTH Savings Bank.

President, - - - Z. L. BICKNELL
Vice-Presidents, H. D. Canterbury, J. A. Cushing.
Clerk and Treasurer, John A. Raymond

BOARD OF INVESTMENTS:

Z. L. BICKNELL. C. H. PRATT
N. D. CANTERBURY H. F. BICKNELL.
JOSEPH A. CUSHING EDMUND G. BATES
JOHN W. BATES.

BANK HOURS DAILY,

From 2 to 5 P. M.

Saturday, from 2 to 6 P. M.

Money received on or before the fifteenth of January, April, July and October, will go on interest from the first of the quarter.

SOUTH WEYMOUTH SAVINGS BANK

President, - JOSEPH DYER.

1st Vice-President, J. M. WHITCOMB.
2d Vice-President, ALMON H. RAYMOND.
Treasurer, A. E. VINING.

Board of Investment:—JOSEPH DYER, PERCY H. TIRRELL, ALMON H. RAYMOND, JOHN M. WHITCOMB, ELLIS J. PITCHER.

Open from 8 to 10 A. M., and 3.30 to 5 P. M.

MEETINGS OF THE

Selectmen & Overseers of the Poor

The Selectmen of Weymouth will be in session at the

TOWN HOUSE, EVERY MONDAY,

(except the third) during the municipal year, from one to five o'clock p. m. On the third Monday of each month they will meet at the Almshouse at 2 p.m.

BRADFORD HAWES, Chairman, P. O. Address, East Weymouth.
HENRY A. NASH, Clerk, P. O. Address, Weymouth Heights.
NELSON W. GARDNER.
CHARLES E. BICKNELL.
GORDON WILLIS.
} Board of Selectmen of Weymouth.

Weymouth, March, 1894.

HAYWARD BROS.,

Carpenters AND Builders,

QUINCY AVENUE,

EAST BRAINTREE.

P. O. Address, Weymouth.

"SUN PASTE STOVE POLISH"

Applied and Polished with a Cloth.

Manufactured by MORSE BROS., Canton, Mass., Proprietors of "RISING SUN STOVE POLISH."

PATENTS

CAVEATS, TRADE MARKS COPYRIGHTS.

CAN I OBTAIN A PATENT? For a prompt answer and an honest opinion, write to MUNN & CO., who have had nearly fifty years' experience in the patent business. Communications strictly confidential. A Handbook of Information concerning Patents and how to obtain them sent free. Also a catalogue of mechanical and scientific books sent free.

Patents taken through Munn & Co. receive special notice in the Scientific American, and thus are brought widely before the public without cost to the inventor. This splendid paper, issued weekly, elegantly illustrated, has by far the largest circulation of any scientific work in the world. $3 a year. Sample copies sent free.

Building Edition, monthly, $2.50 a year. Single copies, 25 cents. Every number contains beautiful plates, in colors, and photographs of new houses, with plans, enabling builders to show the latest designs and secure contracts. Address

MUNN & CO., NEW YORK, 361 BROADWAY.

Look AT OUR

New Outing Flannels, 7, 8 and 10 cents.

All Wool Dress Flannels, 33c.

Bleached and Unbleached Cottons, very cheap.

Table Linens, Towels, Hosiery, Stamped Goods, etc., all ready for Fall trade.

C. A. RICE & CO.

BOURK'S

Weymouth, E. Braintree

—AND—

BOSTON EXPRESS,

—AND—

LIVERY STABLE.

Horses for Sale or Exchange. Hay and Straw for Sale.

BOSTON OFFICES:

15 Devonshire & 77 Kingston Sts

26 tf

NEW STORE. NEW GOODS.

D. GHIORZI,

—DEALER IN—

FOREIGN and DOMESTIC FRUITS, CONFECTIONERY, CIGARS, TOBACCO, PIPES, Etc.

With the most choice line of goods I ask the patronage of former friends and customers.

Spear's Building, Broad Street, East Weymouth.

THE ART AMATEUR.

Best and Largest Practical Art Magazine.

(The only Art Periodical awarded a Medal at the World's Fair.

Invaluable to all who wish to make their living by art or to make their homes beautiful.

FOR 10c. we will send to any one mentioning this publication a specimen copy, with superb color plates (for copying or framing) and 8 supplementary pages of designs (regular price, 35c). Or we will send also **"Painting for Beginners"** (96 pages).

FOR 25c.

MONTAGUE MARKS, 23 Union Sq., N.Y.

Commonwealth of Massachusetts.

NORFOLK, SS. PROBATE COURT.

TO the heirs-at-law, next of kin, creditors, and all other persons interested in the estate of HENRY R. HOSLEY,

late of Weymouth, in said County, deceased, intestate:

Whereas, a petition has been presented to said Court to grant a letter of administration on the estate of said deceased, to Hannora Hosley of Weymouth, without giving a surety on her bond.

You are hereby cited to appear at a Probate Court to be held at Quincy, in said County of Norfolk, on the fourteenth day of November, A.D. 1894, at nine o'clock, in the forenoon, to show cause, if any you have, why the same should not be granted.

And the petitioner is hereby directed to give public notice thereof, by publishing this Citation once in each week, for three successive weeks, in the Weymouth Gazette, a newspaper published in Weymouth, the last publication to be one day at least before said Court.

Witness, George White, Esquire, Judge of said Court, this twenty-third day of October, in the year one thousand eight hundred and ninety-four.

29-31 JONATHAN COBB, Register.

Ambler & Hobart

are now prepared to furnish

WINTER

Wheat Meal

In Lots to Suit.

It is better for all feeding purposes than all corn meal.

GROUND OATS,
OAT FEED,
ROLLED OATS,

and all kinds of Grain, whole and ground, constantly on hand.

gr-26-tf

Every Week

New Millinery,

AT

MRS. L. WOOD.

Gardner's Block, Jackson Square,

EAST WEYMOUTH.

Mourning orders taken at your home without extra charge.

A special line of Doll's Hats now on hand.

Some Rare Novelties in Flowers and Ribbons.

Trimmed Goods Always on Hand.

The Howard Heaters.

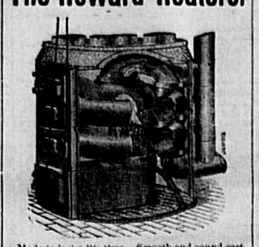

Made to last a life time. Smooth and sound castings. Made of the choicest iron and modeled with a view to withstand the severe strain of heat and cold. These are requirements which the HOWARD HEATERS embody and are in themselves recommendations of lasting and life long qualifications.

A. K. BATES,

LINCOLN SQUARE, WEYMOUTH

N. L. ORCUTT,

Carpenter and Builder.

Twenty-five years' experience.

Jobbing promptly attended to.

Office with A. S. JORDAN & CO., INSURANCE.

Telephone Connection.

WASHINGTON STREET

WEYMOUTH. 22-tf

DORICK'S SALVE

A Salve at last discovered that cures Cuts, Ulcers, Chilblains, Boils, Burns, Rheumatism, Scalds, and all external diseases. Hundreds of unsolicited testimonials relative to its qualities at hand.

Made and for sale by DORICK WHITE, Weymouth. For sale by all Druggists. 25 tf

GRAND DISPLAY

—OF—

FALL AND WINTER

Millinery,

AT

Mrs. M. T. Crocker's,

EVERY DAY IN THE WEEK,

JACKSON SQ., EAST WEYMOUTH.

The experience of past seasons enables us to come to the front once more with everything that is NEW and DESIRABLE. We invite the closest examination, and NEW GOODS will follow each week. 24-tf

GEORGE L. DAVENPORT,

Civil Engineer.

Office with C. A. Belcher,

BRAINTREE.

Post Office Address, Box 47, Cohasset.

Prompt attention given to all orders received. gr 43-tf

The Thayer Academy,

BRAINTREE, MASS.

First term, eighteenth year, begins WEDNESDAY, Sept. 12. It is expected that the new Chemical and Physical Laboratories and the Gymnasiums—one for girls and one for boys—will then be opened. Address the Head Master, South Braintree, Mass. 29-30

John Moshnicka,

Manufacturer of

HIGH GRADE

Havana Cigars.

Proprietor of the brands:

Black Rock Cigar.

Our Leader.

PERFECTOS, 5c.

Clear Havana Filler.

J. B. M. 10c. CIGAR.

Is Unequalled, Clear Havana Filler, Hand Made.

Special Brands to Order.

Factory, Cor. Summer and Federal Streets, WEYMOUTH.

BILLIARDS AND POOL. gr1-22-tf

T' Will

Pay any man, woman or child wanting a good

PIANO

to call and see the

HALLET & DAVIS PIANOS.

Sold direct from Manufacturer. Terms to Suit.

C. A. CARPENTER,

WASHINGTON STREET,

WEYMOUTH, MASS

Boston Office, 179 Tremont Street.

Dr. Chas. R. Greeley

DENTIST,

—WILL BE AT HIS OFFICE—

Over the Weymouth Clothing Store

(Near Post Office),

EAST WEYMOUTH,

EVERY DAY.

MERRELINE,

—A—

Vegetable Anæsthetic,

APPLIED TO THE GUMS FOR

Extracting Teeth Without Pain.

All who are in want of FIRST-CLASS WORK and quality of material, are cordially invited to call.

A fresh supply of GAS constantly on hand.

☞ Particular attention given to Straightening Children's Teeth

LYDIA E

PINKHAM'S

Vegetable Compound

Is a positive cure for all those painful

Ailments of Women.

It will entirely cure the worst forms of Female Complaints, all Ovarian troubles, Inflammation and Ulceration, Falling and Displacements, of the Womb, and consequent Spinal Weakness, and is peculiarly adapted to the *Change of Life.* Every time it will cure

Backache.

It has cured more cases of Leucorrhœa than any remedy the world has ever known. It is almost infallible in such cases. It dissolves and expels Tumors from the Uterus in an early stage of development, and checks any tendency to cancerous humors. That

Bearing-down Feeling

causing pain, weight, and backache, is instantly relieved and permanently cured by its use. Under all circumstances it acts in harmony with the laws that govern the female system, and is as harmless as water. It removes

Irregularity,

Suppressed or Painful Menstruations, Weakness of the Stomach, Indigestion, Bloating, Flooding, Nervous Prostration, Headache, General Debility. Also

Dizziness, Faintness,

Extreme Lassitude, "don't-care" and "want to be left alone" feeling, excitability, irritability, nervousness, sleeplessness, flatulency, melancholy, or the "blues," and backache. These are sure indications of Female Weakness, some derangement of the Uterus, or

Womb Troubles.

The whole story, however, is told in an illustrated book entitled "Guide to Health," by Mrs. Pinkham. It contains over 60 pages of most important information, which every woman, married or single, should know about herself. Send 2 two-cent stamps for it. For

Kidney Complaints

and Backache of *either sex* the Vegetable Compound is unequaled.

Lydia E. Pinkham's Liver Pills cure Constipation, Sick Headache, 25c.

All druggists sell the Vegetable Compound, or sent by mail, in form of pills or Lozenges, on receipt of $1.00. *Correspondence Freely answered.*

You can address in strictest confidence, LYDIA E. PINKHAM MED. CO., Lynn, Mass.

HUMPHREYS'

Nothing has ever been produced to equal or compare with **Humphreys' Witch Hazel Oil** as a CURATIVE and HEALING APPLICATION. It has been used 40 years and always affords relief and always gives satisfaction.

It Cures PILES or HEMORRHOIDS, External or Internal, Bleeding—Itching and Burning; Cracks or Fissures and Fistulas. Relief immediate—cure certain.

It Cures BURNS, Scalds and Ulceration and Contraction from Burns. Relief instant.

It Cures TORN, Cut and Lacerated Wounds and Bruises.

It Cures BOILS, Hot Tumors, Ulcers, Old Sores, Itching Eruptions, Scurfy or Scald Head. It is Infallible.

It Cures INFLAMED or CAKED BREASTS and Sore Nipples. It is invaluable.

It Cures SALT RHEUM, Tetter, Scurfy Eruptions, Chapped Hands, Fever Blisters, Sore Lips or Nostrils, Corns and Bunions, Sore and Chafed Feet, Stings of Insects.

Three Sizes, 25c., 50c. and $1.00.

Sold by Druggists, or sent post-paid on receipt of price. HUMPHREYS' MED. CO., 111 & 113 William St., New York.

WITCH HAZEL OIL

Agents for the Malden Steam Laundry.

PERFECT WORK GUARANTEED.

Goods sent Tuesday A. M., returned Friday.

A. M. BACHELDER & CO.

BAND HISTORY.

A "History of the Musicians of Weymouth," for the Weymouth Band, and read at its recent celebration, is now being published under its direction; it will be sold only by subscription, and the price will not exceed fifty cents a copy. If you wish for a copy send postal card to Box 213, East Weymouth, Mass. Per order,

gr-29 BAND COMMITTEE.

Violins Mandolins Banjos & Guitars

from $5.00 up.

Goods sent C. O. D. on five days' trial on receipt of $1.00 to guarantee charges. Catalogues free on application.

JEAN WHITE,

226 Washington St., Boston, Mass. 5-30

NEW YORK, NEW HAVEN AND HARTFORD RAILROAD.

OLD COLONY SYSTEM

OCTOBER 15, 1894.
WEEK-DAY TRAINS
LEAVE BOSTON (Ancient St. Station) FOR

Weymouth, 5.45, 7.45, 9.50, 11.30 A.M.; 1.15, 2.35, 4.15, 5.13, 6.00, 8.15, 11.15 P.M. **Return,** 5.53, 7.04, 7.55, 8.08, 9.00, 10.51 A.M.; 1.11, 3.41, 4.43, 6.07, 6.55, 10.00 P.M.

No. Weymouth, 5.45, 7.45, 9.30, 11.30 A.M.; 1.15, 2.35, 4.15, 5.13, 6.00, 8.15, 11.15 P.M. **Return,** 5.49, 6.59, 7.50, 8.04, 10.29 A.M.; 1.07, 3.37, 4.37, 6.03, 6.51, 9.54 P.M.

East Weymouth, 5.45, 7.45, 9.30, 11.30 A.M.; 1.15, 2.35, 4.15, 5.13, 6.00, 8.15, 11.15 P.M. **Return,** 5.45, 6.55, 7.45, 8.01, 8.50, 10.25 A.M.; 1.03, 3.33, 4.32, 5.59, 6.46, 9.50 P.M.

So. Weymouth, 5.45, 8.30, 11.30 A.M. 4.15, 2.30, 3.40, 4.15, 5.30, 6.20, 11.16 (Saturdays only) P.M. **Return,** 6.34, 7.33, 8.28, 9.24, 10.31 A.M.; 12.44, 2.35, 4.41, 6.21, 10.11 (Saturdays only) P.M.

So. WEYMOUTH SPECIAL to the Abingtons and Whitman, 6.00 A.M. RETURN from Whitman, 11.39 (Saturdays only) P.M.

SUNDAY TRAINS
LEAVE BOSTON FOR

Weymouth, NORTH WEYMOUTH and EAST WEYMOUTH, 9.30 A.M.; 12.35, 5.30 P.M. **Return,** leave EAST WEYMOUTH 8.46 A.M.; 4.21, 5.32 P.M. NORTH WEYMOUTH 8.50 A.M.; 4.25, 5.36, P.M. WEYMOUTH 8.55 A.M.; 4.29, 5.40 P.M.

South Weymouth, 5.30 P.M. **Return,** 8.51 A.M.

E. G. ALLEN, General Superintendent.
A. C. KENDALL, Gen. Pass'r Agent.

NO SECRET ORDER.

Platform of Anti-Double-Taxation League Elucidated.

STRONG MEN HAVE TAKEN HOLD

It Differs Materially From the Single Tax Idea—The Future Prosperity of the Commonwealth at Stake—Borrowers Will Be Relieved of Heavy Burdens.

The Massachusetts Anti-Double-Taxation League is by no means a secret order. It has given to the public through the press its platform and its list of officers, and it has secured for these the widest circulation. The name of the league tells the difference between its contention and that of the single tax men. The league does not advocate that personal property shall not be taxed, but only that peculiarly intangible evidences of property, now by law twice taxed, shall be relieved from the second tax in Massachusetts, and two men shall not be taxed for the same property.

The platform begins:

"Double taxation is essentially unjust and injurious to the best interests of the commonwealth."

Double taxation is wrong. There is no possible argument that can make it right for the state to compel one man to pay twice upon property similar to that on which another man is compelled to pay but once; or to compel two citizens to pay taxes upon the same property. Whatever is wrong in the system of laws is of itself injurious to the best interests of the commonwealth; and this particular injustice which tends to discourage the residence here of capitalists is especially harmful.

The platform goes on: "The object of the league is the abolition of double taxation,—" This language is not in the least uncertain or ambiguous. The league means to do away with a wrong and

Harmful Feature of the Laws.

The sentence partly quoted is continued thus: —"whether this (double) taxation falls upon property protected elsewhere and already taxed,—"

This phrase clearly refers to the taxation of shares of foreign corporations. Such shares are only the paper representatives of property that somewhere exists, and is there protected and taxed. The law which requires the owner of shares to pay a tax on them, although the property itself has already paid taxes, is similar to the law which formerly required the owner of a mortgage to pay another tax although the real estate which the mortgage represented in part had already been fully taxed. This old law was amended in 1882 so that now real estate pays but one tax, and the enormous advance in value of real estate and the great reduction in interest rates on mortgages is the direct result of this act of 1882. This league would extend the healthy change to personal property as well.

The second plank in the platform declares that the league would abolish double taxation when it falls —"upon both borrower and lender in respect of the same property."

Every merchant or manufacturer has felt the injustice of the law which compels him to pay full taxes upon his stock in trade without permitting him to deduct from its valuation the amount he owes upon it. It is practically impossible in these modern days of active competition for a merchant to do a successful business and sell goods cheap enough to satisfy the public demands entirely on his own capital. He must buy, to some extent, on credit, and for this credit he must pay interest. As the lender is taxed for his money at interest, the borrower should be permitted to deduct the money he owes from the value of his stock; or it would come to the same thing if the lender were exempt, the borrower would secure the advantage in a lower rate of interest. As it now is, the merchant borrower pays full taxes on his goods, and pays interest on his borrowed capital at a rate based upon the idea that the lender must also pay, as a matter of fact, the lender seldom does pay, as he avoids the tax gatherer precisely as the mortgagee under the old law used to avoid him.

The Third Plank Declares

that the league urges such a change in the law as will prevent the taxation of —"income derived from property already taxed." The law now says distinctly that "no income shall be taxed which is derived from property already taxed," but under a twisted construction of this peremptory language certain incomes so derived continue to be taxed. The league would make the plain intent of this statute so much plainer that there would be no chance of misconstruction.

The fourth plank advocates the exemption of municipal obligations. It is common knowledge that interest on city and town loans must be paid by the taxpayers of the debtor cities and towns. If it were possible to compel every holder of municipal bonds to contribute in the shape of taxes a part of the interest to which he is entitled, it would make no difference whether the bonds were taxable or exempt, but in fact a great part of every municipal loan is sold to non-residents. Our own taxpayers are prevented from buying these securities, because whatever the rate of interest promised, nearly one-third of it must be reckoned as liable to be demanded back for taxes; and so it happens that every city or town in the commonwealth actually pays higher rates (which increase the tax bills) than it would pay if the bonds or notes were legally free of taxes.

The platform closes with a form of mutual association for promoting the main objects of the league, and with great significance declares the purpose to be also "strenuously to oppose any of those changes in the laws now advocated which would tend to aggravate

The Evils of Double Taxation."

Among the changes that the league opposes is conspicuous the proposition urged in the legislature of 1894 to repeal the law of 1882 whereby mortgaged real estate is now taxed the same as though it was not mortgaged. Among the million or more depositors in savings banks, or among the fifty thousand shareholders of co-operative banks, or among the quarter million borrowers on mortgage of real estate, there is not one who would voluntarily return to the old system. Nevertheless, a certain party of impracticables profess to believe that this law should be repealed. (If the league does no better work than to prevent this it will have justified its existence.)

Another measure opposed by the league is the proposition to compel those few foreign corporations which still retain a place of business in Massachusetts to annually disclose a list of their shareholders. Still another is the proposal to compel every person resident within the state to declare under oath under penalty of possible imprisonment every item of his holdings in these companies so unjustly taxed. It is a simple business truth that if the first suggestion could be carried out before next May there would be no foreign corporations "having a usual place of business" in Massachusetts. All the great western railroads, the mining companies and the manufacturing companies, with all their multitudes of clerks, would depart instantly rather than to be used as spies and informers upon their own stockholders.

As regards the other it is certain that if enforced it would deprive the state of many of her most valuable citizens. It would be a revival of the inquisition. Exactly as the undue enforcement of the doomage law drove out of Boston the multitude of citizens who have created Manchester, Beverly, Nahant, Cohasset and dozens of other beautiful towns that might be named, so would the turning of the thumbscrews make New Hampshire, Rhode Island, Connecticut and New York more desirable than Massachusetts.

Every patriotic citizen should rejoice that so many strong men have taken hold of this vital question, and should hasten to join the league.

THE HOUSEHOLD

BEDSPREADS AND PILLOWSLIPS.

Dainty Colored Spreads of Madras, Etc., Find Much Favor For Winter.

Renaissance lace spreads and round bolsters covered with the same are the bed trimmings most in vogue among the wealthy folk, but there are a host of simple things which are charming and have the merit of being available as well. Splendor may be desirable, but somehow it does not appeal to every one's sense of desirableness.

In a young girl's room, completed not long since, the spread is described in the New York Herald as of finest mull, dotted here and there with tiny rosebuds. It is finished with a full frill, and with it are used pillowslips of sheer linen lawn, embroidered with flowers, like those of the mull, and drawn over pale pink silk. The whole outfit costs very little money, but is simply delightful and has just that air of dainty perfection which belongs to the perfect bed.

Another attractive spread is of fine Madras muslin, cream colored, with a figure in warm reds and browns, and is also finished with a frill. The bolster is round, but not hard, and the spread, which is of extra length, is pulled up over it as well as the bed proper. The effect is most charming, and as the cover is only laid lightly over the whole the bed seems always invitingly ready for use.

Pure white is used by many women, and just now is urged by some authorities, but unless for summer or in the lightest colored rooms it seems cold and unsatisfactory. The old fashioned Marseilles or pique cover is very far from desirable, and the lighter, daintier fabrics require much frequent change as to make them more costly than silk. White is only good when it is absolutely pure. Anything approaching a condition of soil entirely spoils its effect.

Deviled Ham.

Cut a thick slice of ham from the leanest part. Mild, slightly smoked ham is the best for this operation. Dip the slice in warm lard, so that every portion of the lean is covered. Dredge it with dry curry powder or black pepper. Broil over a clear fire, turning frequently and taking care not to cook too much. Serve with the following sauce poured over the ham: One teaspoonful of black pepper mixed with 2 of mustard flour. Melt an ounce of butter in a saucepan and work in the mustard. Dilute with 4 tablespoonfuls of meat stock or water; add a tablespoonful of minced gherkin or capers and a few drops of vinegar. Make this boiling hot. Add more vinegar if not acid enough. Pour the sauce on to a very hot meat dish. Lay the broil on it. None of the sauce must touch the upper surface of the broiled meat. Garnish with lemon rings and serve.

An Odd Picture Frame.

Although the following has a somewhat homely sound, Good Housekeeping says the effect will be novel and give the impression of a handsomely carved and very unique frame:

Take an old flat frame, or one nearly so, and cover it in all sorts of fantastic shapes with small oyster shells, rough side out, and then gild them about two coats. The shells should be washed thoroughly with a brush to get off all particles of dirt and two holes drilled in each. This last operation will require patience to avoid breaking. Still broken pieces will be necessary to fill in the odd chinks, as the whole should be covered. Large tacks or lath nails will hold them on firmly.

By varnishing the whole with copal varnish after gilding it can always be washed free from the dust which is bound to collect on any rough surface.

Piano Decoration.

In refurnishing a parlor it is oftimes a matter of difficulty to bring the old piano into harmony with the newer surroundings. A means suggested by The Decorator and Furnisher for conforming it to the changed conditions is to place the instrument with the back facing outward, in which case there develops numerous ways of treatment. A drapery may be arranged, as suggested in the illustration, and the angle formed by the piano and wall made to form a cozy corner, or a low three fold screen, with panels of silkaline, may be disposed against it. Very pleasing effects in this connection may be obtained by the use of growing or artificial plants of the palm variety.

A PIANO BACK ARRANGEMENT.

But when it is not possible to thus place the piano, and it is necessary to have it set in the usual manner, other methods of adornment will have to be devised. The top can be covered and the ends concealed by a drapery reaching to the floor. The space above the keyboard may be treated with a suitable textile fabric gathered on rods placed top and bottom and over this arranged in graceful folds a festoon drapery. This may be in one, two or three sections or may be a simple silken scarf artistically arranged from time to time.

HELP IS OFFERED

every nervous, exhausted, woman suffering from "female complaint" or weakness. All pains, bearing-down sensations, and inflammations are relieved and CURED by Dr. Pierce's Favorite Prescription.

WORLD'S DISPENSARY MEDICAL ASSOCIATION, Buffalo, N. Y.:

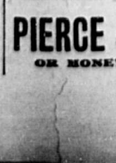

MRS. SWEENEY.

Haydentown, Pa.

Gentlemen—We cannot sufficiently thank you for the great amount of benefit my wife received from the use of your medicine. My wife had a bad case of leucorrhea, and she used Dr. Pierce's Favorite Prescription for it. I cannot praise it above its value. I have a daughter who has been poorly over a year; she is taking the "Favorite Prescription," and is already feeling better, after taking two bottles. Yours,

GEO. W. SWEENEY.

PIERCE Guarantees a **CURE**

OR MONEY RETURNED.

BOSTON THEATRES.

Hollis Street Theatre.

It was thought at first that the general public might accept the idea that the Brownies was an entertainment designed especially for children, but it is gratifying to know that this view of the play was not at all popular, and its initial production in Boston at the Hollis last Monday settled this fact beyond contradiction. The Brownies as placed on the stage by Messrs. C. B. Jefferson, Klaw and Erlanger, is a most magnificent modern entertainment, replete with up to date humor, utilizing the latest knowledge of stage mechanism to perform most wonderful things together with a background of the most artistic productions of the painter's brush for the hundred and more people that compose the company. The Brownies of course were the central figures of attraction and the quaint little people were most heartily admired not only because of their cleverness, but for their marvellous fidelity to Mr. Cox's creations, preserved in their make-up. There were marches, songs, and choruses, an abundance of pretty women, dazzling costumes, and in fact, everything that is comprised in that elastic phrase 'up-to-date.' As the Brownies are booked for two weeks at the Hollis, one more beginning Nov. 5th, is the limit of their stay, and all indications point to a huge volume of business as a recompense for the skill and ingenuity with which the entertainment has been organized. The audiences have been large and fashionable, and almost as entertaining to watch as the play from the number of children who so breathlessly followed their heroes through their troubles and final attainment of success.

Columbia Theatre.

That most powerful play by Mr. Sydney Grundy continues to draw audiences that are large and fashionable to the Columbia, and it will be continued at that house for some little time to come. The week beginning Nov. 5th will be the 3rd of its stay at the Columbia and indications point to the fact that it will be largest from a business point of view that the play has yet enjoyed. The masterly manner in which Mr. Grundy has handled the all-absorbing question of sex against sex is interesting to all classes of people as the subject is a most fruitful one and affords unlimited opportunities for thought. It is seldom that a more interesting play has ever been placed upon the Boston stage, or one more admirably acted. No date has yet been set for the withdrawal of "Sowing the Wind" and as it is constantly visited and in large numbers by the best people of the city it is undoubtedly billed for a run of considerable length.

Grand Opera House.

Jas O'Neill, the brilliant romantic actor, comes on Nov. 5 for a two weeks' engagement. Although he won his fame as the "Count of Monte Cristo," yet Jas O'Neill has made many other roles famous, but by special request the bill for the first week will be "Count of Monte

JAMES O'NEILL.

Cristo," and Boston theatre-goers will no doubt turn out in large numbers to see this favorite actor. Whether as the sailor, the priest or the Count, Mr. O'Neill is always the great artist, and his melodious voice and noble stage presence charm all. His company is a fine one, the leading lady being Marie Burress, always a favorite here. Many other excellent players are in the organization. During the second week "Virginius," "Richlieu" and Don Carlos de Seville," a new play, will be presented. Matinees, Tuesday, Thursday and Saturday.

Bowdoin Square Theatre.

The fifth week of "The Cotton King" begins Monday evening, Nov. 5th. It has really "caught the town." John Mason, as Jack Osborne, the hero, is a prime favorite, and his manly and straightforward interpretation of the character merits the applause it receives. A close second to him is Cuyler Hastings as Richard Stockley, the villain, and he receives that best of all tributes to an actor's ability to portray a villain's part—hisses, which are for the character and not the actor. Miss May Wheeler is a charming and lovable sweetheart for the hero, and she has had perhaps more the sympathy of the audience than before her narrow escape of last week in the elevator scene. This scene, by the way, has lost none of its thrilling realism, and one cannot help wondering if Jack will, after all, be really in time to save May from the elevator's cruel weight.

Boston Museum.

The 8th week of "Prince Pro Tem" begins on Monday evening, Nov. 5th. Its plot is amusingly whimsical, its music decidedly bright, the specialties are modern and at the same time refined, the scenery is elaborate, and, above all, it is admirably presented by the members of the Museum company. The new specialty, "the Fogian blackbirds," introduced last week, has added another success to the piece. In its quaintness the new feature is in keeping with the opera itself, and it is well given by the eight skilled dancers. It is the intention of the management, from time to time to sustain the interest of the public with new features. Annie Lewis, Josie Sadler, Fanny Johnson, Annie Sutherland, Alice F. Shepard Fred Lennox, George F. Marion, Harry Davenport and Charles Kirke, as well as the other members of the excellent company, have become great favorites in Boston. Dan Daly as the Justice has made a big hit.

Park Theatre.

The 2nd week of the merry burlesque "Off The Earth" begins Monday evening, Nov. 5th. The piece is a fanciful composition, broadly farcical in the first act and pure burlesque in the subsequent ones. The authors have selected the modern department store as the place to open the action, and from there they take their characters through the clouds to the moon, where they meet with many surprising adventures. There is a satire on physical culture and hypnotism and, throughout the piece, incidental music and diverting dances are scattered. The scenery is described as rich and beautiful in the extreme. There is a big modern department store, fitted up like a grotto, a forest of mushrooms on the moon, a picture of the gates of the

The Girl.

The father was quite anxious for his son to marry, and on every occasion he was picking out what he thought was a suitable one. One night at a dinner the old gentleman sat next to a very attractive young woman, and on his way home he was loud in her praises.

"My boy," he said, "she's the very girl for you."

"Not much," replied the boy, with peculiar emphasis.

"But I say she is," insisted papa.

"And I say not," insisted the son.

The father became testy on the subject.

"You're too hard to please. You don't expect a woman to be perfect, do you?"

"No, sir."

"Then why isn't this one just the girl for you?"

"Because," replied the young man, with an effort, "she's for some other fellow. She told me so last night."—Exchange.

A Record Breaker.

Madge—What's your Russian fiancee's name?

Mabel (after a pause)—When can you give me an afternoon off?

Madge—Thursday.

Mabel—All right. Come around, and I'll tell you.—New York World.

NO EQUAL IN THE WORLD.

Strong and Powerful Words from Those who Know Whereof They Speak. Being Prominent People, Everybody Knows Their Words Are True.

HON. WM. J. FISHER.

More wonderful grow the cures, and more noted and prominent those who have been cured by that greatest medicine in the world, Dr. Greene's Nervura blood and nerve remedy.

The strength of these splendid testimonials coming from well-known persons, gives to them such convincing power that the foremost men and women in the land are taking it because they know it will do exactly what people say it will.

One of the best known and honored men, Hon. Wm. J. Fisher, of Whallonsburg, N. Y., speaks as follows about himself and his estimable wife.

"Nine years ago I had malarial fever which developed into a severe case of Bright's disease. I saw a celebrated specialist who said I could not live but a short time. I employed several eminent physicians. They all said I had Bright's disease, but none of them cured me.

"My wife, who was using Dr. Greene's Nervura blood and nerve remedy with great benefit, advised me to try it. I commenced using it and almost immediately began to improve. I took four bottles and was then entirely cured and made a well man in every respect. I tell you it was wonderful, this medicine doing what no other medicines or physicians could do. I don't wonder it has got the name of being a wonderful remedy.

"My wife has been troubled with erysipelas, salt rheum and nervous debility. She has tried several medicines but Dr. Greene's Nervura blood and nerve remedy has done her more good than anything she has ever taken. She is rapidly getting well under its use. We both consider this medicine the best remedy in the world."

The wonderful cures performed by Dr. Greene's Nervura blood and nerve remedy have become so wide-spread that everybody takes it. The best physicians everywhere advise and recommend its use, for they know its great and remarkable power to cure. Use it if you wish to get back your health.

Why waste time in trying uncertain and untried remedies when here is a physician's prescription, a discovery made by the greatest living specialist in curing nervous

MRS. WM. J. FISHER.

and chronic diseases, Dr. Greene of 34 Temple Place, Boston, Mass. If you take this medicine you can consider yourself under Dr. Greene's direct professional care, and you can consult him or write to him about your case freely and without charge. This is a guarantee that this remedy will cure, possessed by no other medicine in the world.

An Indestructible Lamp Wick.

This wick, made entirely of clay, is rendered capillary by incorporating with the clay, while it is in a plaster state, filaments of unspun vegetable fiber, which are burned out in the process of baking. The burning out of the vegetable fiber leaves capillary tubes running longitudinally through the wick, through which the oil from the lamp will be raised to the flame by capillary attraction. Owing to the perfect combustion of the wick the flame is perfectly white in character, devoid of odor and smokeless. It is claimed that an indestructible wick is thus provided which possesses all the advantageous qualities of an ordinary cotton or fiber wick, and, in addition, lasts an indefinite time without renewal or necessity of trimming or care.

The Light of the Sun.

The light of the sun, according to Mr. Tesla, is the

WEYMOUTH GAZETTE,
CITIZEN,
—AND—
EAST WEYMOUTH NEWS
CONSOLIDATED SEPTEMBER 27, 1890.

PUBLISHED EVERY FRIDAY BY THE
WEYMOUTH & BRAINTREE PUBLISH'G CO
(INCORPORATED)
P. O. ADDRESS, WEYMOUTH, MASS.

TERMS:—{$2.50 per Year. $2.00 if paid in advance.

Advertisements inserted at the usual rates.

Managers and Editors:
A. W. BLANCHARD. M. E. HAWES.

TELEPHONE 225-2.

Correspondence and items of news are solicited from all readers of the Gazette. Every one knows of some interesting facts or happenings that others would like to read about

While we have an efficient corps of regular contributors, there is much of interest that in the nature of things, they cannot get. Let your interest in your local paper and pride in your town lead you to aid in making the Gazette more bright and newsy

Friday, Nov. 2, 1894.

Election.

Election day, Tuesday next, every man will have an opportunity to exercise his privilege as an American citizen and vote. He will assist in the choice of a state ticket, a congressman, a state senator and three representatives, and of county officers. While this election is not perhaps as interesting as that of a presidential year, yet it will be only less in its vital importance than that of the coming election of '96, and on that it will have a powerful influence.

The issues this year are national ones. The Democratic party stands up to receive the endorsement of the people or to be severely rebuked. The congress that trifled in such heartless fashion with the people's business comes before the bar of the people for judgment. What will be the verdict?

In New York, Hill the candidate for governor, and Grant the Tammany candidate for mayor of New York city, are advocating their own election on reform platforms. The people of New York, however, will be more likely to vote upon the previous records of these political adventurers than for their latter-day protestations of reform. The country as a whole will breathe much freer if Hill and Tammany are defeated.

In Massachusetts while the issues are not so absorbingly interesting as in New York, yet there is a deep undercurrent of feeling and it is probable that a heavy vote will be cast.

Representative.

Local politics are quiet. In this representative district the men elected last year are again the candidates of the Republican party. Mr. Hammond of Quincy, Judge Flint and Mr. Wentworth of Weymouth, will all receive the full republican vote, having gained strength by their records in the house during the session of 93—94. The democratic candidates, Minot Tirrell of Weymouth, Wm. B. Orcutt and Herbert M. Fedderhen, Jr. of Quincy are well-known as good and worthy men, but unless all signs fail, it is to be a pretty strong republican year and these gentlemen, however estimable in themselves will have an uphill fight of it.

Looking at it from a broader standpoint than as an honor to be distributed about as a reward for party services, it certainly is for the interest of this district, if it desires to make its influence as strong as possible at the state house, to retain the men who having occupied prominent committee positions in the last house, will if returned be tendered still more important assignments, this year. For instance Judge Flint, who has been a member of the committee on street railways, and who has familiarized himself with that subject is we understand the only man of that committee who is nominated for re-election. If elected the logic of the situation will tend to make him the chairman of the committee this year. He also served on the committee on probate and insolvency. Mr. Wentworth who has done a year's service on the judiciary committee, would certainly have more influence on that committee this year, if returned, than any new man whom the district may send.

Looking at it from the broad standpoint of securing the best public service it seems to us that the custom of rotating the office of representative about every year or every two years at the most as has been done in this district in the past, and in fact as is the custom in the greater number of the districts throughout the state, that every year bringing a new body of men to the state house, to legislate for us, is not the best policy.

Precinct Officers.

Following is the list of election officers for the year ending Nov. 1, 1895.

Precinct 1. W. C. Merrington, warden; James B. French, deputy warden; Edward H. Benson, clerk; Frank H. Torrey, deputy clerk: Ancil Burrell, Josiah H. Pratt, inspectors; David Dumbar, William J. Coleman, deputy inspectors.

Precinct 2. Charles J. McMorrow, warden; Peter F. Hughes, deputy warden; William H. Pratt, clerk; Edmund G. Bates, deputy clerk; E. S. Litchfield, George Mc Gowan, inspectors; J. Q. B. Goodspeed, Robert S. Mills, deputy inspectors.

Precinct 3. William S. Wallace, warden; Francis M. Drown, deputy warden; Daniel A. Donovan, clerk; Wallace H. Bicknell, deputy clerk; Atherton W. Tilden, Burton F. Johnson, inspectors; John W. Carey, J. Rupert Walsh, deputy inspectors.

Precinct 4. Marshall P. Sprague, warden; Fred L. Bailey, deputy warden; Joseph E. Gardener, clerk; H. Wilbur Dyer, deputy clerk; James Moore, N. H. Goodspeed, inspectors; William S. Splisted, Lewis K. Jones, deputy inspectors.

Precinct 5. Herbert W. Sears, warden; Lawrence A. Blanchard, deputy warden; John F. Walsh, clerk; Robert H. Haley, deputy clerk; Ellis J. Pitcher, Geo. C. Torrey, inspectors; Clarence H. Sumner, Henry Rockwood, deputy inspectors.

Precinct 6. John L. McKeever, warden; Sidney W. Raymond, deputy warden; Daniel J. Slattery, clerk; Mathew W. Lynch, deputy clerk; Edward W. Shackford, Thomas F. Egan, inspectors; John F. Cahill, Arthur M. Hawes, deputy inspectors.

Will Serve With Honor.

The selection of Mr. Thomas Blanchard of Stoughton as a candidate for the vacancy on the Board of County Commissioners, caused by Mr. Talbot's death, was a happy forethought on the part of his constituents and a better choice could not have been made, nor the honor more worthily bestowed. A man of spotless reputation and high character; possessing as he does a keen insight into business methods; ripened by a large experience, he will discharge the multiple duties of the position not only with credit to himself, but, with honor to his constituents.

Mr. Blanchard left the Boston Latin school at the age of eighteen to enter the Union army and served in the 10th and 50th regiments. He is a past commander of his Grand Army post, and has been a member of his town committee, and of the State Central committee from this district and the second. He is one of the water commissioners of Stoughton. He has hosts of friends throughout the country, and irrespective of party affiliations is immensely popular.

Teachers' Meeting.

The regular meeting of the teachers of the public schools of Weymouth was held at the Bicknell schoolhouse, East Weymouth, last Tuesday afternoon.

Superintendent Norcross brought forward a new departure in the way of having, during the session, an open discussion of some subject pertaining to school work and having papers read on these subjects.

The subject for discussion at this meeting was "Attention." A. E. Kingsbury, principal of the South High school, read a paper on "Voluntary and Involuntary Attention," and Miss Canterbury on "Active Attention."

The subject for discussion at the next meeting will be "Cultivation of Will Power."

THE BLOOD is the source of health. Take Hood's Sarsaparilla to keep it pure and rich. Be sure to get **HOOD'S SARSAPARILLA.**

Concert and Ball.

Div. 6, A. O. H. of Weymouth will unite with Div. 12, A. O. H. of Braintree in a grand union concert and ball to be held at Long's Hall, Braintree, Friday evening, November 16.

The committee of arrangements consists of John D. Conly, chairman; Philip F. Haviland, secretary; Wm. F. Callahan, treasurer; Chas. Riley, Wm. J. Buckley, John W. Carey, Geo. W. Slavin, Thos. F. Croake.

Floor director:—John D. Conly: first assistant floor director, Chas. Riley; second assistant floor director, Wm. J. Buckley. Aids, William F. Callahan, Thomas F. Croake, John B. Whelan, Geo. W. Slavin, John H. Coffey, John F. Sullivan, John M. Coyle, Edward Shea, James H. Coleran, John Cahill, Thos. E. Riley, Henry Duggan, Jr., Jas. H. A. Tracey, Jas. H. King, Philip F. Haviland, John Crotty, Robert Lonergan and John W. Abern.

Reception committee:—Owen L. Greelish, chairman; Thos. Slavin, John F. Dwyer, Jas. J. O'Keefe, D. A. Donovan, Daniel Galvin, P. E. Corridan and John P. Duggan.

There will be a promenade concert from 8 to 9 and dancing from 9 to 5, music for which will be furnished by Tirrell's orchestra, C. Tirrell prompter. Harvey Blunt of Boston will be the caterer.

Thus the ball given by the efficient committees which have been appointed, the affair is bound to be a success. Barges will run from Weymouth and East Braintree.

A Teachers' Institute.

Under the direction of the State Board of Education, a teachers' institute will be held in the High school building, Weymouth, Wednesday, Nov. 7, 1894.

The following programme has been arranged:

9.00 a. m. Principles and methods of teaching, John T. Prince, agent of the board.

10.00 a. m. Nature study (primary section), Arthur C. Boyden, Bridgewater Normal school.

10.00 a. m. Drawing (grammar section), Henry T. Bailey, agent of the board.

11.00 a. m. Arithmetic (primary section), George A. Walton, agent of the board.

11.00 a. m. Reading and literature (grammar section), Mr. Prince.

Intermission.

1.00 p. m. Language (primary section), Miss Lelia E. Patridge, Westborough.

1.00 p. m. Nature study (grammar section), Mr. Boyden.

2.00 p. m. Drawing (primary section), Mr. Bailey.

2.00 p. m. Arithmetic (grammar section), Mr. Walton.

3.00 p. m. Reading (primary section), Miss Isabel King, Newton.

3.00 p. m. Language and grammar (grammar section), Miss Patridge.

During the intermission a lunch will be provided in the vestries of Union church for all who desire it at twenty-five cents each. This lunch is arranged by the Ladies' Parish Aid society of the church.

The above programme will be intensely interesting to the teachers, and must prove highly profitable as well.

The Salem Daily Gazette prints the following:

OLDEST BAND IN AMERICA.

SALEM'S WELL-KNOWN ORGANIZATION WAS FORMED IN JUNE, 1837.—PATRICK S. GILMORE WAS FORMERLY LEADER.

In a long article entitled "The Oldest Band in America Celebrates its Golden Anniversary," the Braintree Reporter of September 20, says:

"Fifty years ago, Edmund S. Hunt, Amos S. White, E. Atherton Hunt, Lorenzo H. Loud, Silas Binney and B. V. Leach held a meeting in the shop of Silas Binney and formed an organization known as the Weymouth Brass Band, which organization has come down through a half century, maintaining its identity through all these years, and is supposed to be the only band in the country which can boast of such an unbroken record."

The Braintree Reporter is respectfully informed that the present Salem Brass Band was formed in June, 1837, and has maintained a permanent organization ever since. The first leader was F. W. Morse, the second, Jerome Smith, and the third, the famous P. S. Gilmore, who first attracted notice while leader of this band.

The above may be true, but to the Weymouth Band belongs the credit of keeping up its organization and celebrating its fiftieth anniversary in a fitting manner.

As several cities and towns beside Salem are claiming greater antiquity than Weymouth, we presume the discussion will go on and some band will come to the front which played with the harpist, David, or possibly gave an overture when the "morning stars sang together."

A DAY OF THANKSGIVING.

Proclamation By the President of the United States Setting Apart Thursday, the 29th Day of November.

By the President of the United States of America:

A PROCLAMATION.

The American people should gratefully render thanksgiving and praise to the Supreme Ruler of the Universe who has watched them with kindness and bestowed care during the year that has passed; they should also with humility and faith supplicate the Father of all mercies for continued blessings according to their needs, and they should, by deeds of charity, seek the favor of the Giver of every good and perfect gift.

Therefore I, Grover Cleveland, President of the United States, do hereby appoint and set apart Thursday, the 29th of November, instant, as a day of Thanksgiving and prayer, to be kept and observed by all the people of the land.

On that day let our ordinary work and business be suspended, and let us meet in our accustomed places of worship and give thanks to Almighty God for our preservation as a nation, for immunity from disease and pestilence, for the harvests that have rewarded our husbandry, for a renewal of national prosperity, and for every advance in virtue and intelligence that has marked our growth as a people.

And with our thanksgiving let us pray that these blessings may be multiplied unto us; that our national conscience may be quickened to a better recognition of the power and goodness of God, and that in our national life we may clearer see and closer follow the path of righteousness.

And in our places of worship and praise, as well as in the happy reunion of kindred and friends, on that day let us invoke Divine approval by generously remembering the poor and needy. Surely He who has given us comfort and plenty will look upon our relief of the destitute and our ministrations of charity as the work of hearts truly grateful and as proofs of the sincerity of our thanksgiving.

Witness my hand and the seal of the United States, which I have caused to be hereto affixed.

Done at the city of Washington, on the first day of November, in the year of Our Lord eighteen hundred and ninety-four, and of the independence of the United States the one-hundred and nineteenth.

GROVER CLEVELAND.

By the President.
W. Q. GRESHAM, Secretary of State.

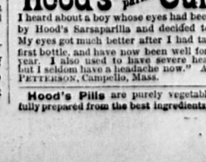

Spots on the Eyes

Sight Affected After an Attack of the Measles

Hood's Sarsaparilla Restores Clear Vision and Cures Headache.

"C. I. Hood & Co., Lowell, Mass.:

"About nine years ago I was sick with the measles, which left my eyes very sore. They would swell so that I could scarcely see, and I could not stand the light. I could hardly sleep at night, because the pain was too great. After a short time white spots came on my eyes, making my sight dim, so that I could hardly distinguish an object held close to the eyes. I tried three doctors, but they would only make them better for a short time and then the trouble would be worse than ever. In the spring of 1892

Hood's Sarsaparilla Cures

I heard about a boy whose eyes had been cured by Hood's Sarsaparilla and decided to try it. My eyes got much better after I had taken the first bottle, and have now been well for over a year. I also used to have severe headaches, but I seldom have a headache now." AMANDA PETTERSON, Campello, Mass.

Hood's Pills are purely vegetable, carefully prepared from the best ingredients. 25c.

ELECTRIC DEVELOPMENT.

Subscriptions Offered in Ward 4 to the Braintree and Weymouth Stock for the Extension to South Weymouth.

We are enabled to print the complete list of subscriptions to date (with the exception of a few from Ward 5) for the extension of the electric street railway from Lincoln square, Weymouth Landing, to South Weymouth. They are all from the fourth ward and in the vicinity of Nashs Corner. The paper has not yet been circulated in Ward 5 but it is to be soon and there are several from that locality who have already spoken for some of the stock, and it is expected that there will be a general response from that locality also.

Names.	Shares.
E. H. Stetson	3
A. C. Heald	2
Richard Loud	1
Gilman B. Loud	1
Theron L. Tirrell	1
S. S. Spear	2
Wm. Nash	1
Nathaniel R. Nash	1
Abbott L. Lovell	1
Fred L. Bayley	1
Edward Nolan	1
Augustus Fearing	2
M. Annie Cady	1
Lysander Heald	1
Elizabeth V. White	1
Thomas J. Nashite	1
Ezekiel W. Morton	1
Mary L. Cady	1
Maria J. Lewis	1
Lizzie M. Cady	1
Charles A. Loud	1
Susie A. Loud	1
Clinton Nash	2
Wilton A. Loud	1
Emaline J. Tirrell	2
Albert Tirrell	1
Dexter Tirrell	5
Isabella S. Noyes	1
Lois B. Holbrook	1
Josiah Martin	1
John Blanchard	1
Mary A. Blanchard	1
Jason B. Orcutt	1
Elbridge G. Cushing	1
Mary I. Lowell	1
Maria Lowell	1
Reuben Lowell	1
	49

The Senatorship.

The Republicans of this district have made a remarkably good selection in naming Francis W. Darling of Hyde Park as their candidate for Senator. Mr. Darling has represented Hyde Park in the House of Representatives for two years and received last year the largest majority ever given in that town to any candidate for any office. This testifies to the high esteem in which he is held at home where he is best known. He was nominated for Senator by the convention unanimously. In the election he should receive not alone the full party vote, but the votes of all independent citizens because of his strong and satisfactory record as a legislator. Last year the most important committee appointments were given him by Speaker Meyer. He was chairman of the Committee on Railroads before which comes the most important legislation in this state. An indefatigable worker, he has the best two-year record of attendance of any member of the House. He took a most prominent part last year in the effort to bring the perpetrators of the famous Ward Seventeen frauds before the courts. Bailey of Arlington, Kneil of Westfield and Darling of Hyde Park stood shoulder to shoulder in the forefront of this fight for pure elections in the city of Boston. Against all kinds of filibustering and political maneuvering, they were successful in the House but the bill failed in the Senate. If Mr. Darling had at that time been a member of the upper branch the result might have been different. If for nothing else, he should receive an overwhelming vote in this district for his unflinching efforts to preserve the purity of the ballot in the city of Boston. His record upon labor and temperance legislation is untainted by evasion or indifference. Upon every question bearing upon these subjects during two years service, he has never missed a vote and his voice was prominently heard in advocacy of all efforts to better the condition of labor and further the interests of temperance. Let Weymouth swell his already assured majority in the district.

Speech of H. A. Thomas at Republican Rally Tuesday Evening.

That Massachusetts is a republican state is conceded by the democratic candidate for governor, and his party is waging its campaign along that line.

The pride which every loyal citizen has in the old commonwealth is stimulated and enhanced because during the last thirty-four years the occupants of the gubernatorial chair with three exceptions have been republicans. The legislature has during all that time been republican, and is therefore responsible for the laws which have appeared upon our statute books during that period. The amelioration of the condition of the wage-earner has received careful attention; safeguards have been placed about the ballot box; our financial transactions have never been questioned; laws in favor of temperance and sobriety have been enacted, and every child from five to fourteen years of age is compelled to drink in the lessons of wisdom from the public schools, an institution which has ever been dear to the people of Massachusetts and held now in higher regard than ever because over our every school building float the stars and stripes which were so gallantly defended by the boys in blue during the rebellion. "That such a state of things should continue is, we believe, the earnest desire of a vast majority of the voters of the state.

The standard bearer of the opposing party is authority for the statement that Mr. Greenhalge has made a good governor, well up to the republican standard. The republican party has publicly pledged the reform which has been accomplished in the work of the police commission, and when the record of Gov. Greenhalge's administration is examined it will be found clean, honest, patriotic, and for the best interests of the whole people.

It is not necessary to urge the republicans of Lowell to do their full duty this year and roll up a majority for the entire ticket worthy the distinguished citizen whose name is at its head, but the great question which the people of Massachusetts are to pass upon is the makeup of the 54th congress. You are to decide whether that congress shall be dominated, as it has been during the past year, by the democrats of the south headed by Speaker Crisp, or whether we shall return to republican rule under the grand and business-like leadership of Thomas B. Reed. We can remember something of the prosperity that filled the country under Harrison and the 52nd congress. It was a time when our mills and factories were running on full time; labor was contented; wages were good; the country was prosperous, and the flag of the United States was respected and honored throughout the world. In 1892 a change was voted by the people, and the departments at Washington passed over to the democrats. The result of this democratic administration needs no elaboration from the stump. It is familiar to the people of the country, and it has affected very seriously the pocketbooks of the workingmen and capitalists alike. It is no small matter that 1,500,000 men have been idle that were employed in 1892, and that five billions of dollars have been lost to the country; and while we do not blame the rank and file of the democracy for their party devotion, we charge the leaders of that party with mismanagement and incompetency to meet the wants of the people. They promised to repeal the McKinley bill and denounced protection as a fraud and unconstitutional. But after eighteen months of waiting, we find a democratic congress passing a bill which protects the rice interests of the South, the collar interest of Troy, N. Y., and fails to place coal and iron, about which so much has been said, on the free list. It is a bill full of patchwork and inconsistencies, and is stamped by the President—the leader of the Democratic party—as "a bill of perfidy and dishonor."

The people are beginning to understand that the prosperity of this country, which reached its highest culmination in 1892 under republican rule, is preferable to the idleness and loss of business which resulted from the incoming of the Democratic party, and the result of the elections on the sixth of November will go very far to decide what the line of battle is to be in the next presidential election.

The indications are that Massachusetts will roll up an old-fashioned majority for the republican ticket and swell the anthem of triumph which has already been started by other New England states, and show to the country that she is still true to the principle of protection and a broader and grander Americanism.

High School Notes.

In spite of the pouring rain last Friday afternoon the Hyde Park foot-ball team appeared, having driven over in a tally-ho, so it was decided to play as long as possible though circumstances were very unfavorable. North High started with the ball and made a high kick off through Hyde Park but a good run soon forced the ball into Weymouth's territory. Here North High soon obtained it on four downs and by excellent work on the part of Baker reached the centre of the field and within fifteen yards of the visitor's goal. There it remained until Hyde Park again obtained possession but in spite of superior weight they could not carry the leather entirely out of their territory and there it stayed until time was called on account of darkness with neither side having scored. Considering the weight of the visitors the local school team played a good game, some excellent tackling being done by Worster and Baker, Baker also running well.

Ayer's Hygienic Coffee was served free at the Boston Pure Food Exhibition. Try it and judge as to its merits.

Opening of the Commonwealth Club's New Rooms.

On last Monday night occurred the formal opening of the new rooms of the Commonwealth club of Weymouth, and to assist them in this event, the many friends of the members were invited to meet and enjoy an informal good time and dance.

The Commonwealth club, as those who have attended their previous dances well know, is composed of young men from Weymouth, East Braintree, and has proved so popular that to allow an increased membership, the old rooms were found too small so it became necessary to engage new ones, and to these, on Monday last, their friends were invited.

The rooms are situated over J. G. Worster's store and are those formerly occupied by the People's Institute and Gymnasium.

The necessary changes were readily made and the rooms now bear little resemblance to their appearance a year ago. On the second floor of the building is the club's parlor, a large comfortable room immediately adjoining which is a narrow appartment fitted for use as a pool room. Above these is the former gymnasium with its apparatus now removed, and presenting a smooth floor extremely suitable for dancing, to which use it was put.

Here at about 8.30 o'clock the guests of the evening assembled and were welcomed by Elmer A. Smith, president of the club, in a few well chosen words, who then asked for a few remarks from Judge James H. Flint. Judge Flint wished the club success in a brief speech, spoke of the pleasure he derived personally from it, and predicted that by following the lines on which they had begun the course they would have a most prosperous future. The need of the club was a larger membership. He brought the good wishes of the larger Commonwealth to the lesser and hoped it would prosper and grow.

A. W. Blanchard was the next speaker, and mentioning the fact of there being so many ladies present, said that he hoped some day they would be admitted to membership, and to illustrate their qualities of wit and humor told a funny story which was received with applause.

Mr. Smith then called upon Percy L. Davidson, the first president of the club. Mr. Davidson told of the small beginning under difficult circumstances, by which the club started, and outlining its career down to the present day, wished them success under their present officers.

The rest of the evening was spent in dancing Hunt's orchestra furnished music, and during the intermission refreshments were served by the club.

Those who enjoyed the member's hospitality were delighted with the evening's entertainment and wished a prosperous career for the future.

Those present were:—

Judge and Mrs James Flint
Mr and Mrs W F Holdgate
" " " Elmer Smith
" " " Chas Carpenter
" " " Wm A Baker
" " " C P Hunt
" " " E T Jordan
" " " D J Pierce
" " " J O Hollis
Mrs Bryon Hunt
" Arthur Cook
" M C Davy
" G D Bullock
" M P Sprague
Alice L Burrell
Edith Ripley
Florence Hunt
Louise Davy
C Louise Worster
Helen A Gossip
Lilian Henderson
Ada B Tirrell
Bessie Gage
Alida Allen
Mary E Hunt
Lizzie Our
Mabelle Harris
Alice S Carpenter
Elsie Litchfield
Gertrude Cronin
Florence Hathaway
Annie Harris
Abbie White
Alice Pierce
Lulu Bates
Eva Allen
Herbert Richards
A W Blanchard
Percy Davidson
John P Hunt
George W Tracy
Lewis B Canterbury
Harry Bond
Charles Hollis
John A Neal
Gordon Keening
Percy B Cook
Lewis Tilden
James Hunt
Charles J Higgins
John E Nash
Harry White
Russell B Worster
Wallace Pratt
Frank Lyon
Percy Baker
William Mason
J. M. Miskell
Edward Brennan
William Macaulay
W Edward Gutterson
William Rice
Arthur W Tribe
John Delano
Irving Nightingale
William S Hollis

Fair of the Rebekahs.

The long promised three days' fair of the Rebekah circle opened Wednesday in Odd Fellows' Opera house, East Weymouth. The weather for two or three days had not augured well for such an occasion and the down pouring rain, which came between 4 and 5 o'clock, was disheartening to the committee, and a damper to the ardor of many who had planned to attend the opening.

After the shades of night had fallen, the clouds cleared away and about two hundred people availed themselves of the clearing weather to visit the fair and enjoy a fine entertainment.

A dish table, on which were many attractions in foreign and domestic ware, was in charge of Mrs. Adelaide Brooks, Mrs. Mary J. Mrs. Lizzie Sylvester and Mrs. Mercy French.

The next attraction was a fancy table on which were many articles showing great skill in the use of needle, pencil and brush and was in charge of Mrs. Maggie Burrell, Mrs. Ella Tolman, Mrs. Ida Sylvester, Mrs. Lillian Drew, Mrs. Susie Gibson, Mrs. Lena Stoddard and Miss Minnie Cushing.

A table in charge of Mrs. Stephen Tirrell, Mrs. Ella Bearse and Mrs. R. V. Merchant, was well stocked with aprons both useful and fancy.

Mrs. J. R. Totman and Mrs. E. E. Bates presided at the candy table, on which the fair maidens had choice products of the confectioner's skill.

At a five-cent table was found a pleasing variety of articles in care of Mrs. A. F. Pratt, Mrs. G. Simmons, Mrs. Abbie Raymond and Mrs. Jennie Denbroeder.

A cake table in charge of Mrs. Alice M. Pratt, Mrs. Eunice Smith, Mrs. Mary C. French and Mrs. Henry Vogel, presented many attractions from skilled cooks.

The management spared no pains or expense to get up a good evening's entertainment and those who were present enjoyed a rare treat in listening to the music of the Shipley Bros. Englis Hand Bell Ringers and select readings by Miss Jean Bergland.

A larger audience was in attendance Thursday night than on the opening night and the lady ushers were kept quite busy looking after the welfare of their many patrons.

The entertainment of the evening was by Hoyt L. Conary reciatationist and impersonator, and Clarence E. Reed pianist and organist. Mr. Conary is an artist who covers a wide range of work in his line and gave a long and varied programme which was enjoyed to the last.

For this evening the management has secured the Arlington quartette and Miss Eva Bartlett Macy, and lovers of good singing and fine elocution have a treat in store. While the other entertainments have been first class, tonight promises to excel them all and will be followed a social dance for which Tirrell's orchestra will furnish music.

It Is Free. But Worth A Fortune.

And it is worth a fortune because it is the method of giving health and strength to the weak and complaining—to you, reader. The following splendid proposition is made by Dr. Greene, of 34 Temple Place, Boston, Mass., the most successful specialist in curing nervous and chronic diseases. Write him a letter, tell him just how you feel, and he will answer it, free of charge, explaining your case so thoroughly that you will at once understand exactly what your complaint is. Every letter receives his most careful attention, he explains every symptom, telling just what to do to be cured, and for all this he charges nothing.

He is the discoverer of that wonderful medicine, Dr. Greene's Nervura blood and nerve remedy, which is doing such enormous good among the suffering. This is the opportunity of a lifetime for everyone, especially those living at a distance from large cities, to consult, entirely free, the most eminent and successful of specialists. No fee to pay and no journey to make. The doctor makes a specialty of treating patients through letter correspondence, and you cannot do better than write him at once. Do not still remain doubt be made strong and well by doing so. Thousands of others have. Don't delay.

Henry Wilson, the postmaster at Welshton, Florida, says he cured a case of diarrhoea of long standing in six hours, with one small bottle of Chamberlain's Colic, Cholera and Diarrhoea Remedy. What a pleasant surprise that must have been to the sufferer. Such cures are not unusual with this remedy. In many instances only one or two doses are required to give permanent relief. It can always be depended upon. When reduced with water it is pleasant to take.

For sale by L. T. Brown, South Weymouth.

—Foresters' Carnival.—

Thursday evening, the last evening of the sale at the Foresters' Carnival held in Fogg's Opera house, South Weymouth, was very disagreeable, yet there was a goodly number in attendance and a number of presents were given away to the following:—

The final evening of the Carnival, Friday evening, was given up to a grand concert and ball, and a number of presents left over from Thursday evening were given to the following:—

Another disagreeable evening was in store for the Court but not-with-standing the ball was a success. The music was furnished by Bradford's orchestra of Abington, of seven pieces, with Harry F. Bradford, cornet, and J. A. Riordan, piccolo soloists. The following concert programme from 8 to 9 o'clock, was very good and highly appreciated:—

Another disagreeable evening was in store for the Court but not-with-standing the ball was a success. The music was furnished by Bradford's orchestra of Abington, of seven pieces, with Harry F. Bradford, cornet, and J. A. Riordan, piccolo soloists. The following concert programme from 8 to 9 o'clock, was very good and highly appreciated:—

Overture, Fanchon, Isemman
Waltzes, La Castighana
Cornet Solo, Selected, H. F. Bradford
Selection, Sounds from the Sunny South, Isemman
Piccolo Solo, Selected, J. A. Riordan
Finale, Godfrey.

The stage was decorated with potted plants and looked very pretty.

At about 9.15 o'clock, the grand march started, led by assistant floor director, Joseph P. Shannessy and Miss Mary Leary, followed by about 60 couples.

The order contained twenty-seven numbers and dancing was kept up until three o'clock a. m., Saturday morning. Supper was served, to all who wished, in the small hall.

The floor was in charge of Herbert W. Sears, with Joseph P. Shannessy and Oscar Madan as assistants, and the following aids: D. Frank Daley, Dennis C. Madden, John F. Welsh, John J. Hackett, Thomas F. Roache, John L. Kelley, Matthew O'Dowd, D. Wallace Vining, Charles L. Vinson, Charles E. Place, Thomas J. Grimes, Joseph I. Baker, John J. Daley, John F. Kelleher, Robert W. Wilson and Henry C. Kelley.

The reception committee was:—

William F. Connor, Daniel J. Desmond, Sidney L. Greenwood, Levi W. Stetson, Thomas F. Ryan, Thomas Moore, Edward T. Gavin, Henry Donahue, Clarence H. Sumner, Daniel Reidy, George S. Smith and Daniel Sullivan.

Special electric cars ran to Rockland, Abington and Whitman after the ball.

Manson—Wentworth.

There was a very pleasing and interesting wedding at the residence of Mrs. F. O. Wellington, Quincy avenue, East Braintree, on Saturday, October 27.

The contracting parties were Mr. Frederick T. Manson of Boston and Miss Carrie F. Wentworth, sister of Mrs. Wellington, of E. Braintree. The service was performed by Rev. William Hyde of Trinity Church.

The bride was very tastefully and becomingly dressed for the occasion and was the recipient of many valuable presents. After the wedding, refreshments were served to the guests, who consisted of relatives of the bride and groom, and then the happy pair started on a wedding journey which will include New York and other places. On their return they will reside in East Boston.

Democratic Rally.

The Democrats held a rally in Clapp's Hall, Tuesday evening, which was attended by less than 100 people, which included a number of small boys and five young ladies who braved the storm and occupied seats in the gallery which was reserved for ladies.

Major John W. Hart presided, and introduced the speakers in his usual eloquent manner.

The first speaker and main attraction in the evening was Hon. John W. Corcoran. He confined his remarks to the A. P. A. and the tariff bill. He arraigned the Republican party for its action in regard to the A. P. A. and said it was impossible to find out whether that party was for or against that organization. He said the Republicans tell of the ills and evils that exist but have nothing to offer in the way of a remedy, they simply say, restore us to power and we will have good times whether you have good times or not, you can rest assured that, if they are restored to power, they will have good times. When the tariff was the issue, the Democrats told the people fully what they proposed to do, and they did the mandate of the people by repealing the McKinley Bill, the Sherman act and the Federal Election Bill. The speaker referred to ex-speaker, Thomas B. Reed as "The man with the big head" and eulogized the Democrats for passing the income Tax Bill. He closed, saying, the Hope of the people lies with the Democratic party it has always stood with the masses, who, when they wanted relief, always had to come to the Democratic party.

Salem D. Charles of Boston, Herbert M. Federhen, and William B. Orcutt of Quincy, also addressed the meeting.

Notable Gathering of Old Folks at South Weymouth.

One of the most unique gatherings ever held in the town of Weymouth, and one that will long be remembered, was the reception given to the old people of South Weymouth in the vestry of the Union Congregational church, yesterday forenoon and afternoon.

Seventy-one old people in the south part of this town over seventy years of age, with an average age of seventy-seven years and six months, all gathered together to renew their youthful days if for only a stage of life it is almost an impossibility to do, and enjoy themselves; and a glorious time they did have.

For some time the three leading ministers of the village, Revs. Henry C. Alvord, L. Weston Atwood and Judson V. Clancy, have been desirous of bringing the old folks together. The reception was planned for Wednesday, but on account of bad weather was postponed and held yesterday. It is an old saying that a postponed occasion is never as good as it would have been had it been held on the day planned for it, but every rule has an exception, as was shown by this gathering.

At about 10 o'clock the old folks began to arrive. One of the first was William G. Nash, eight-four years of age, who walked from his home to the church, a distance of more than a mile. He gave his opinion that the young people of today not long hence they would live longer. A good hint to our young people.

The oldest person present was Mrs. Ruth Shaw, eighty-nine years and four months; next came Rev. Elmer Hewitt, eighty-nine years and two months; while the youngest was the little daughter of Rev. and Mrs. Clancy, seven months.

Rev. S. H. Hayes of Boston, a former resident and pastor of the village, eighty-one years, 8 months, 15 days; Rev. J. H. Morrison, eighty-nine years and two months; while the youngest was the little daughter of Rev. and Mrs. Clancy, seven months.

Rev. S. H. Hayes of Boston, a former resident and pastor of the village, eighty-one years, 8 months, 15 days; Rev. J. H. Morrison, eighty-nine years and two months; while the youngest was the little daughter of Rev. and Mrs. Clancy, seven months.

A table in charge of Mrs. Stephen Tirrell, Mrs. W. H. Berry and Mrs. R. V. Merchant, was well stocked with aprons both useful and fancy.

Mrs. J. R. Totman and Mrs. E. E. Bates presided at the candy table, on which the fair maidens had choice products of the confectioner's skill.

At a five-cent table was found a pleasing variety of articles in care of Mrs. A. F. Pratt, Mrs. G. Simmons, Mrs. Abbie Raymond and Mrs. Jennie Denbroeder.

A cake table in charge of Mrs. Alice M. Pratt, Mrs. Eunice Smith, Mrs. Mary C. French and Mrs. Henry Vogel, presented many attractions from skilled cooks.

The management spared no pains or expense to get up a good evening's entertainment and those who were present enjoyed a rare treat in listening to the music of the Shipley Bros. English Hand Bell Ringers and select readings by Miss Jean Bergland.

A larger audience was in attendance Thursday night than on the opening night and the lady ushers were kept quite busy looking after the welfare of their many patrons.

The entertainment of the evening was by Hoyt L. Conary reciatationist and impersonator, and Clarence E. Reed pianist and organist. Mr. Conary is an artist who covers a wide range of work in his line and gave a long and varied programme which was enjoyed to the last.

For this evening the management has secured the Arlington quartette and Miss Eva Bartlett Macy, and lovers of good singing and fine elocution have a treat in store. While the other entertainments have been first class, tonight promises to excel them all and will be followed a social dance for which Tirrell's orchestra will furnish music.

It Is Free. But Worth A Fortune.

And it is worth a fortune because it is the method of giving health and strength to the weak and complaining—to you, reader. The following splendid proposition is made by Dr. Greene, of 34 Temple Place, Boston, Mass., the most successful specialist in curing nervous and chronic diseases. Write him a letter, tell him just how you feel, and he will answer it, free of charge, explaining your case so thoroughly that you will at once understand exactly what your complaint is. Every letter receives his most careful attention, he explains every symptom, telling just what to do to be cured, and for all this he charges nothing.

He is the discoverer of that wonderful medicine, Dr. Greene's Nervura blood and nerve remedy, which is doing such enormous good among the suffering. This is the opportunity of a lifetime for everyone, especially those living at a distance from large cities, to consult, entirely free, the most eminent and successful of specialists. No fee to pay and no journey to make. The doctor makes a specialty of treating patients through letter correspondence, and you cannot do better than write him at once. Do not still remain doubt be made strong and well by doing so. Thousands of others have. Don't delay.

Henry Wilson, the postmaster at Welshton, Florida, says he cured a case of diarrhoea of long standing in six hours, with one small bottle of Chamberlain's Colic, Cholera and Diarrhoea Remedy. What a pleasant surprise that must have been to the sufferer. Such cures are not unusual with this remedy. In many instances only one or two doses are required to give permanent relief. It can always be depended upon. When reduced with water it is pleasant to take.

For sale by L. T. Brown, South Weymouth.

East Weymouth Briefs.

—The Columbian club held its first Ladies' night of the season in Masonic building last Friday night. T. H. Emerson, the president, was in the chair and after a short address gave the following sentiment: "Our neighbors of the present day," response by C. D. Canterbury. Next came, "Some glasses of a physician's experience," by J. C. Fraser. "Why villiage life is preferable to city life," was responded to by Rev. Daniel Evans. "Some responded to by M. E. Hawes, and "Old landmarks, their history and value," found a respondent in D. M. Easton. At the conclusion of the literary exercises the company repaired to the armory room of South Shore commandery where a collation of ice cream and cake was served by W. F. Merchant.

—Mrs. Albert Humphrey has closed her country home for the season and returned to Boston.

—Peter W. French has closed his East Weymouth home for the season and with his family will spend the winter at Hotel Thorndike, Boston.

—You never know the result of an election until the votes are all in and counted, but you can know that S. B. Tolman is already at the front with the election cake that is up to the standard of past years.

—Wompatuck Encampment I. O. O. F. celebrated its nineteenth anniversary last Saturday night in a very pleasing manner. A large number of Patriarchs with their families and invited guests assembled at Odd Fell

kola

Forming Food.
ially Digested.)
and emaciate peo-
od will make you fat,
rong. People who
five and even ten
month. It stops the
nsumption cases and
to become fleshy,
far better than Cod
this respect, without
taste. You can buy
g store. Send your
Pre-Digested Food
de St., New York,
interesting pamphlet.
A. M. Bachelder & Co.,

SALE, etc. TO LET.
nder this head, only 25 cents each
ne five. Count eight words to a line.)
sted in this department
anied with the cash.

Fine estate in East Weymouth
ge, house 15 rooms, dry cellar
lectric lights, stable, 20,000 ft.
ery, etc. Near electric cars.
to A. W. BLANCHARD, 15-tf

One covered wagon, in good re-
$20. Apply to H. WILBUR
ymouth. 50-1t

the corner of Washington and
ts, a two-story house in good re-
ater. Apply to S. W. KING,
20-tf

use of six rooms; with or with-
fifth 1000 feet of post office and
W. K. BAKER. 21-tf

mall upper tenement situated on
near Middle street. For further
to JOSEPH W. VINAL, East
24-tf

ff Bridge street near Quincy
two 7-room houses, new; cypress
electric line. Apply to F. H.
Weymouth. 24 tf

tenement in the house near the
ch. Apply to A. W. BLAN-
24 tf

Weymouth. House 10 rooms, fur-
ates. Stockton yard and barn,
near depot, churches, stores,
t club house. Fine landscape,
outh. Apply to A. W. BLAN-
tate, Weymouth. 60 places for
al others to let. 27-tf

My customers to know that I
ged by residence to the house on
leading up from the Weymouth
e G. H. Baker house, and that I
take work home or go out by the
E A. WHITE. 26-1t

r Sale.
ore, Tenement,
e and Land,
—ON—
d Street, near
oln Square, Wey-
th, formerly oc-
ed by BATES &
UTT.
LY $2000.
sh; balance mortgage.
ldings nearly new.

Sale.
splendid store and tene-
of F. E. HOBART, near
ot, Weymouth. Now is
e to open business in one
best stores in the town.
ow windows. Tenement
oms. Only $3000; cost
more.
ARGAINS in homes in
arts of the town.
BLANCHARD,
EAL ESTATE and
SURANCE,
YMOUTH, MASS.

Church Notices.

EPISCOPAL CHURCH. (East
Rev. Ambrie Field, pastor.
rvice at 10.30 a.m. Sunday-
1 m. Junior League at 6 p.m.
e at 7 p.m. All are cordially

ONGREGATIONAL CHURCH (Wey-
Braintree).—Rev. W. H. Alex-
. Morning service at 10.30.
l at 12 m. Y. P. S. C. E. at 7

HURCH, (Weymouth) Rev.
e, rector. Service with ser-
y Communion next Sunday at
Sunday-school after the morn-
Service with sermon next
ardner's Corner, South Hing-
0 m.

PTIST CHURCH (Weymouth)
rvice at 10.30 a.m. Sunday-
l. Y. P. S. C. E. at 5.45 p.m.
ng meeting at 7.00 p.m. Mid-
s at 7.30 p.m. All are wel-
services. Rev. W. E. Schile-
m will preach.

THE SACRED HEART (Wey-
. J. J. Murphy, pastor. Mass
0.30 a.m. alternately. Sun-
30 p.m.

NIVERSALIST CHURCH (Weymouth)
Morrison, pastor. Preaching
Sunday-school at 12 m. Y.
30 p.m. Holy Communion will
next Sunday morning and
e a sermon appropriate to the

IST CHURCH (North Weymouth)
Morrison, pastor. Sunday-
5 p.m.; Y. P. S. C. E. at 7 p.m.

CONGREGATIONAL CHURCH
mouth).—Rev. Allan B. Hud-
Sabbath-school with pastor's
t 10.30 a.m. Preaching by
2.30 p.m. Young People's
5.15 p.m. General social ser-

CHURCH (Weymouth Heights.)
R. Kendall, pastor. Morning
30. Sunday-school at 12 m.
E. at 7.00 p.m. All are cor-
d.

TIONAL CHURCH (East Wey-
v. Daniel Evans, pastor.
10.30 a.m. Sunday-school 12
C. E at 6.00 p.m. Social ser-
p.m. Communion service at

T EPISCOPAL CHURCH (East
Rev. J. H. McDonald
aching at 10.30 a.m. Sunday-
Epworth League at 6.00 p.m.
ce at 7.00 p.m.

CHURCH (East Weymouth.)—
Day, temporarily in charge.
ol at 2.00 p.m. Preaching at

OF IMMACULATE CONCEPTION
outh)—Rev. Fr. Begley, pastor.
at 10.30 a.m.; Sunday-school
; Vespers 7.45 p.m.

CE HALL, (East Weymouth)—
perance meeting at 5.30 p.m.

E. CHURCH (Lovell's Corner)
Butler, pastor. Sunday-school
m.; preaching service at 2 p.m.
gue, 5.15 p.m.; Senior at 6.30
ing service at 7.30.

CHURCH (South Weymouth)
Alvord, pastor. Public wor-
30; Sunday-school at 11.45;
E. at 3.30; Y. P. S. C. E. at
g gospel service at 7.00. All
vited. tf

NGREGATIONAL CHURCH, (South
) Rev. Judson Van Clancy,
aching at 10.30 a.m. Sunday-
diately after morning service.
E., 5.45 p.m.; evening service

OF ST. FRANCIS XAVIER (South
)—Rev. J. J. Murphy, pastor.
0 and 10.30 a.m. alternately.

OF CHRIST, UNIVERSALIST (South
—Rev. L. W. Atwood, pastor.
rvice at 10.30; Sunday-school 12
Y. P. C. U. at 4 p.m.; Senior
at 7 p.m., to which all are cor-
ed.

ILL MISSION (South Hingham.)
ing, 11 a.m.; preaching, 2 p.m.;
exhortation, 7 p.m. A cordial
all.

IVORY IVORY SOAP
IT FLOATS
FORTY MILLION CAKES YEARLY.
THE PROCTER & GAMBLE CO., CIN'TI.

Winter Millinery.

I shall carry throughout the entire season a large stock of

TRIMMED HATS and BONNETS,

at very reasonable prices.

MISS A. N. PRAY.

WASHINGTON STREET, WEYMOUTH.

South Weymouth Co-Operative Bank.

A. F. BULLOCK, President. E. J. PITCHER, Treasurer.
Security Committee:—LOUIS A. COOK, CHAS. H. CLAPP, JOHN H. STETSON,
JAMES F. FRAWLEY, F. F. BULLOCK.

Shares in the Twelfth Series now on sale. $1 per share.

Regular monthly meetings second Saturday night of each month, at Union hall. Money loaned at 9 o'clock

F. W. HOWE, Secretary.

Mrs. Fanny Sprague Foster,

Teacher in

VOCAL MUSIC.

Evening Lessons if Desired.

Main Street, South Weymouth.

NEW LINE OF

Silver Buckles, for Belts,

IN VARIOUS PATTERNS.

Have you seen the "BROWNIES." I have them.

C. H. TINKHAM,

19 tf South Weymouth, Mass.

MR. E. H. BELCHER

Of South Weymouth begs to inform his friends that he is employed as salesman at the Carpet Store of

THOS. O'CALLAGHAN & CO.,

558, 560 and 562 WASHINGTON STREET,

OPPOSITE ADAMS HOUSE, BOSTON,

where he will be pleased to show full lines of Spring Carpetings, Rugs, Etc., at very reasonable prices. Send him word and he will call with Samples at any appointed time and place. g 1 52 tf

NOTICE!---Now is the Time to Buy Flour!

We are selling the BEST OLD WHEAT FLOUR to be found.

We carry a large line of Men's Working and Boys' School Shoes; also, Ladies' and Misses' Fine Kid and Dongola Footwear in Button and Lace.

— MEATS AND VEGETABLES OF ALL KINDS. —

Choice Fresh Creamery Butter. Choice line of Cigars, Tobacco, etc.

JOHN A. CONNELL,

LAKE STREET, EAST WEYMOUTH.

BATES & HUMPHREY,

DEALERS IN

CHOICE AND FAMILY GROCERIES,

FLOUR OF ALL GRADES

Butter and Cheese from the best Creamery, Foreign and Domestic Fruits, Canned Goods of Every Variety.

Pure Dirigo Cream Fresh Every Day. Chase & Sanborn's "Seal Brand" Coffee

Corner BROAD AND MIDDLE STS., WEYMOUTH CENTRE

BEST OF OYSTERS ALWAYS ON HAND.

STOP AND LOOK AT THE

MAMMOTH SQUASH

In our window. Guess on the number of seeds and get one of the THREE PRIZES.

Order a

FRESH KILLED CHICKEN (all dressed), 18c. per lb.
LEG O' LAMB, - - - 13 and 15c. "
FORE QUARTER LAMB, - - - 8c. "

E. W. HUNT,

Groceries and Provisions. WEYMOUTH.

WEYMOUTH MARKET and GROCERY.

Meats of all kinds, at lowest prices.
Fresh Killed Chickens, Fowl and Turkeys.

Just received a carload of PURITY FLOUR.

THE BEST IN THE WORLD.

Don't forget t e . . . . .

CLOVER LEAF CREAMERY BUTTER.
DIRIGO CREAM in Glass Jars.

J. G. WORSTER & CO., Weymouth.

South Weymouth Items.

—The pulpit of the Union Congregational church was occupied last Sunday morning and evening by Rev. E. S. Porter of the Congregational church, Bridgewater. His subject in the morning was "The crooked cannot be made straight," and "The crooked shall be made straight."

—Miss Ella M. Clark will open a class for vocal culture in the vestry of the Union church, this evening.

—Henry A. Thomas was present at Brookline last Monday evening and opened the fair of the C. L. Chandler Woman's Relief corps No. 100 of that place.

—The executive committee [of the District Deputies' association of Mass., of which association John A. Fogg is president, have decided to tender the annual complimentary reception and banquet to the Grand Master, Henry E. Ruggles, at the United States hotel next Wednesday evening, Nov. 7th. The banquet will be served at 7.15 p. m., after which interesting remarks from Past Grand Master from this and many other states will be in order.

—Next Sunday will be Harvest Sunday at the Union church, with appropriate exercises. There will be a concert in the evening given by the members of the Sabbath school.

—The household goods of Mrs. Henry Dyer, on Pleasant street, were sold at public auction last Monday afternoon.

—A committee from the Norfolk Cycle club went to Rockland last Saturday evening and met similar committees from the Rockland Glee, Whitman Social and Brockton Commercial clubs to make arrangements for a tournament for the winter. The games to be played are billiards, pool and whist, and will probably be begun some time this month. Another meeting will be held soon to perfect the arrangements already made and to make out a schedule. This will add new interest to the club.

—The second degree staff of Wildey lodge will work that degree on one candidate at their meeting next Monday evening.

—The Brockton Y. M. C. A. Jr. foot ball eleven came to this town last Saturday afternoon and defeated the Wessagussets by a score of 12 to 0. There will be a game here tomorrow afternoon between the Technology freshmen of Boston and the Wessagussets.

—In some parts of this village last Wednesday, milk was at a premium, while in another it could be had for the taking up. While J. E. Torrey, milkman, was driving through Park avenue on the morning mentioned a nut loosened, allowing the whiffletree to come off. The horse freed himself from the wagon, which continued a short distance until it brought up in the gutter and tipped over. About two-thirds of the milk was spilled into the gutter.

—Thomas F. Roache has accepted a position in the shoe factory of F. M. Hoyt at Manchester, N. H.

—Messrs. Charles and James Shannessy of Manchester, N. H., and Willie Shannessy of Laconia, N. H., spent a few days last week with their cousin Joseph Shannessy, returning home Monday morning.

—A number of young people from this town attended the wedding ceremony of Miss Maud I. S. Burt and Mr. Harry Mars at Concord Junction last Tuesday evening.

—The Y. P. S. C. E. of the Old South church held a sociable at the residence of Francis Fearing last Wednesday evening.

—Mr. and Mrs. L. D. Deane celebrated the fifth anniversary of their marriage last Saturday evening at their residence on Hollis street. There were about twenty of their friends present and the evening was very pleasantly passed. They were presented with a very handsome chair besides being the recipients of other useful and ornamental presents.

—The Ladies' Aid society connected with the Old South church, packed a barrel yesterday which is to be sent to a home missionary family in Michigan.

—Rev. H. C. Alvord supplied the pulpit of the Gardner Street chapel, South Hingham, last Sunday afternoon.

—An interesting gospel and praise service was held at the Old South church last Sunday evening. The praise service was held by S. E. Patrick, and the sermon was delivered by the pastor.

—The Norfolk Ministers' association held their meeting in Brockton last Tuesday and the pastors of the two Congregational churches here were present.

—The regular monthly meeting of the Board of Directors of the Norfolk Cycle club will be held in the club rooms next Tuesday evening.

—Communion Sunday will be observed at the Congregational churches next Sunday.

—The exhibition of chrysanthemums in Horticultural society will be held next week Tuesday, Wednesday and Thursday. George Hollis, florist, of Hollis street, who has a large house full of these handsome flowers will send in a number to compete for prizes.

—E. W. Shaw and F. Burbank returned home last Friday from a few days' gunning trip in Brant Rock.

—A. F. Clapp has opened a shooting gallery in the rear of his store in Depot square.

—Next Tuesday will be election day and the polls, at the Engine hall, will be opened at 6 o'clock in the morning.

—The first political demonstration of the fall campaign was held by the democrats in Odd Fellows' hall last Monday evening. The hall was filled and the speakers were loudly applauded at many stages of their speeches. The speakers were Hon. Thomas J. Gargan, of Boston; Hon. Charles E. Stratton, of Boston; Henry E. Ruggles, of Franklin; William B. Orcutt, Esq., of Quincy, and Herbert M. Federhen, Esq., of Quincy.

—H. A. Thomas was one of the guests of the annual Veteran Odd Fellows Association at their annual meeting held at the American House last Thursday.

—Mr. and Mrs. Warren Hill of Randolph moved to Norfolk Downs last Monday.

—Mr. Monroe and family have moved from the house of Chas. Morrill on Park avenue to the house occupied by the family of the late Calvin Dyer.

—Daniel Barrows has been in Connecticut this week on a visit to relatives.

—The South High school foot ball eleven went to South Braintree, Wednesday afternoon, and were defeated by the Thayer Academy eleven by a score of 16 to 0.

—Jessie Cushing and family have moved into the lower half of the house on Central street owned by Mrs. Thomas Derby.

—A delegation from the Lovell Diamond bicycle club of East Weymouth, paid a visit to the Norfolk club last evening.

—Mrs. Christopher Blanchard and family left Wednesday for Boston, where they will stay for the winter.

A cough which persists day after day, should not be neglected any longer. It means something more than a mere local irritation, and the sooner it is relieved the better. Take Ayer's Cherry Pectoral. It is prompt to act and sure to cure.

W. A. McGuire, a well known citizen of McKay, Ohio, is of the opinion that there is nothing as good for children troubled with colds or croup as Chamberlain's Cough Remedy. He has used it in his family for several years with the best results and always keeps a bottle of it in the house. After having la grippe he was himself troubled with a severe cough. He used other remedies without benefit and then concluded to try the children's medicine and to his delight it soon effected a permanent cure. 25 and 50 cent bottles.

For sale by L. T. Brown, South Weymouth.

WON'T BUY BEANS.

Coffee Drinkers Prefer their own Drink to a Pseudo One.

Once there was a time, says a well-known New York paper, when no one would buy tea or coffee packed in sealed packages; but steady adulteration of the bulk packed goods led to a change in sentiment, and now all careful persons buy the package teas and coffees.

FREE

This illustration represents a very attractive pocket pin cushion, which we will send free to any one. Address

CHASE & SANBORN,
BOSTON

Weymouth Heights.

—Following were the ordaining and installing exercises of Rev. Emerson L. Hunt held at Scotland, Mass., Wednesday evening, October 24th: Organ voluntary, Mrs. Edward E. Keith. Invocation, Rev. C. A. Allen, Bridgewater. Reading of minutes, by the scribe. Hymn, 305, read by Rev. H. K. Job, of North Middleboro. Scripture, Rev. E. M. Kennison, of Rockport, Me. Sermon, Rev. W. H. Bolster, of Dorchester. Vocal solo, Miss M. A. Kingman. Ordaining prayer, Rev. W. H. Bolster. Organ response. Charge to the pastor, Rev. F. H. Palmer, of East Bridgewater. Charge to the people, Mr. James L. Wildes, of Weymouth Heights. Anthem by choir. Right hand of fellowship, Rev. E. S. Porter of Bridgewater. Prayer, Rev. L. A. Darling, Bridgewater. Hymn, 179, read by Rev. E. M. Kennison. Benediction by the pastor. The church was finely decorated for the occasion and a delicate supper served for council and guests. Mr. Hunt starts out on his chosen work under very favorable auspices.

Lovell's Corner.

—A large congregation gathered in the Porter church last Sunday evening to listen to the fine lecture by Dr. Hamlin of Mallalieu Seminary, Alabama, on the condition of the poor in the South. Mrs. Hamlin also gave a short address, and with Dr. Hamlin sang several pleasing songs.

—Mrs. Josephine Rea and Miss Emma Rea are spending the winter with Rev. George B. Rogers and family at South Byfield.

—Rev. Mr. Babcock of the Hatherly church, Rockland, occupied the pulpit of the Porter church last Sunday afternoon.

—Clinton Tirrell has moved to Ridge Hill for the winter.

—Miss Gertrude Taylor is spending the winter with her sister, Mrs. Bates in Lynn.

—A number of the friends from Hingham of Mrs. Hannah Gardner, gathered at her home on Pleasant street last Saturday, to congratulate her on her 78 birthday. Old times were revived and the aged lady was remembered with many valuable tokens of regard.

East Braintree.

—The sleepers and poles are being carted for the electric road. Where are the rails? Rush the affair along before the nipping frosts of winter.

—The ladies are making great preparations for the fair to be held the 13th, 14th and 15th of this month in the lecture room of the Union church.

—On Monday afternoon the class on Physical Culture, Mrs. Clifford instructor, held a session at Mrs. A. L. Hobart's.

—Next week Wednesday the Teachers' Institute, to be held at Weymouth, will adjourn for lunch to the lecture room of Union church. The same afternoon the Ladies' Benevolent Circle will hold a meeting. The barrel will be packed for the Indian mission.

Liquor Trials.

Officers Bailey and Pratt had the case of J. C. Gilligan of South Weymouth before the court at Quincy yesterday and Gilligan was fined $50.

The case of Conleans, East Weymouth, was heard this morning.

Accident.

Last evening a collision occurred on Middle street between two carriages. One was John Carroll's, occupied by his driver only, and the other was Preston Lewis'. The occupants of both vehicles were tipped out and severely bruised. Mr. Carroll's driver escaped with slight injuries. Mr. Lewis escaped with a few scratches, but Mr. Charles F. Ripley, the other occupant of the carriage, was quite seriously hurt and is confined to his bed today.

There is more Catarrh in this section of the country than all other diseases put together and until the last few years was supposed to be incurable. For a great many years doctors pronounced it a local disease, and prescribed local remedies, and by constantly failing to cure with local treatment, pronounced it incurable. Science has proven catarrh to be a constitutional disease and therefore requires constitutional treatment. Hall's Catarrh Cure, manufactured by F. J. Cheney & Co., Toledo, Ohio, is the only constitutional cure on the market. It is taken internally in doses from 10 drops to a teaspoonful. It acts directly on the blood and mucous surfaces of the system. They offer one hundred dollars for any case it fails to cure. Send for circulars and testimonials. Address,

F. J. CHENEY & Co., Toledo, O.

☞ Sold by Druggists, 75c.

Cut Me Out

Cut out this advertisement, and send it to the makers of

IVORINE Washing Powder

with your address and 14c. in stamps, and by return mail you'll receive their beautiful

WASHINGTON SOUVENIR SPOON.

Address, THE J. B. WILLIAMS CO., Glastonbury, Ct., PREMIUM DEPARTMENT.

We warrant these spoons made of the best German silver, extra plated with pure silver, oxidized handles, gold lined bowls.

E. P. SHAW,

DEALER IN

CHOICE FAMILY Groceries,

FLOUR, GRAIN, SPICES, TEA, COFFEE, Etc.

South Weymouth.

Fine Vermont Butter,	32c. per lb.
Good Western Creamery,	26c. " "
New Raisins,	5c. " "
One lot Prunes,	5c. " "
New String Beans,	10c. per can. 3 Cans for 25c.
Good Sweet Corn,	10c. per can. 3 Cans for 25c.
4 lbs. Tripe for	25c.

If you are in want of first-class

Millinery

CALL ON

Derby & Thayer,

Rosenfeld's Block,

SOUTH WEYMOUTH,

Who are receiving New Goods every week. A complete line of Linen Doilies and Table Centres for Embroidery, with all the materials.

ALVIN HOLLIS,

—DEALER IN—

Coal, Hay, Grain & Flour.

Bowker's and Bradley's Fertilizers, of all kinds.
Thorley & Weston's Prepared Food, for cattle and fowls.
Mixed Grain for Poultry, ground to order.

Sawed and Split Wood,

In any quantity.

Orders delivered promptly.

Depot Square, South Weymouth. 17 tf

North Weymouth Gleanings

—If there is a set of men anywhere who can more readily adapt themselves to circumstances than can the motormen of the East Weymouth and Quincy electric road we would like to see them. As the three o'clock car from Quincy, Saturday, was nearing Quincy Point, the support broke which holds the heavy beam in front of the wheels and just above the rails. Mr. Motor-man ran his car till opposite a wire fence, jumped off, confiscated a portion of said fence, mended the injury and went on his way rejoicing.

—An impromptu but very exciting football game was played on the common beside the Pilgrim church last Saturday afternoon. The eleven were composed almost entirely of North Weymouth players and were very evenly matched. The team work of neither side was especially good but individual plays abounded and were often almost brilliant. The bright, particular star of the game was undoubtedly "Jim" Pratt who rarely circled the ends or bucked the centre without good substantial gains. In spite of this good work Pratt's eleven was finally defeated by a score of 12 to 6.

—The North Weymouth Cemetery Fair which is to be held at Odd Fellows Opera house soon is to be a gala event. The various committees in charge have spared no pains and expense to make this a grand success, and now look for your hearty co-operation in the affair. On one evening the three act drama "Messmates" will be presented by talent from this village under the management of C. H. Newton. As this company has been in rehearsal for several weeks, there can be no doubt but that they will be worth hearing.

—Miss Goodale of Boston has been the guest of Miss Anna Newton, for several days, the past week.

—Century club, tonight.

—Although October may be considered a rather late month for the production of green corn, yet E. S. Beals had the good fortune to obtain a quanity large enough to supply his family's wants at the dinner table, one day this week.

—The four large willows, which have sheltered many a small boy from the hot rays of Solus, while sailing his tiny craft in the pond at the Park, have been cut down and are fast being removed which adds much to the beauty of the surroundings.

—The Quincy & Boston again had a new car on the road, on Sunday. This time it was a car not only fitted with the motors but one that had all the modern improvements which are possible for a car to have. It is considerably larger than the other cars and it is a luxury to ride upon her. It is reported that the company intends to place several more of the same kind on the road soon and if they do, we can readily stand up with our cousins from surrounding cities and say "We are in it, too."

—Hallow'eve has come and gone and yet we did not notice any particular changes. Many of the families kept up the old time custom of having family reunions, the younger members of the party indulging in those mysterious games so characteristic of the day.

—Miss Lillian Curtis spent Sunday with her parents, returning Monday to her studies at Wellesley.

—The Lovells Grove property has again changed hands, this time a Boston party being the purchaser, the price said to be in the neighborhood of $35,000. It is reported that several changes are to be made and that a large hotel is to be erected. It is also rumored that two steamboats are to be put on during the summer months, connecting with Boston & Nantasket. With this property in the hands of reliable parties under a "clean" management, a success is bound to follow. The Grove, up to date, has had a hard name and only through uniting and efficient management can it be brought to the proper level.

—The difficulty in which tenements are acquired in this section of the town has been shown more clearly since the factory has reopened. It is now a difficult thing to obtain a dwelling and it is safe to say that there is hardly one empty today. It would not be a bad investment for some but Mr. Charles F. Ripley, the other occupant of the carriage, was quite seriously hurt and is confined to his bed today.

Weymouth Locals.

—A number of the ladies and gentlemen of Trent street and vicinity, took advantage of the beautiful weather Sunday to walk to Cavern Rock in the woods near Whitman's pond, and incidentally to examine, and admire, on the part of the gentlemen, the well equipped shooting-blind situated near by.

—Miss Alida Allen returned last week from an extended visit to relatives in Dorchester.

—When are we to have a suitable means of crossing the square directly in front of the post-office? It is safe to say that two-thirds of those in this village taking trains, cross the square at this identical spot, and it is as safe to say that the passage is never effected in rainy weather without stepping in mud two or three inches deep.

—Misses Aria and Alida Allen entertained a small party of friends last Saturday night at their home on Richmond street. A very amusing feature of the evening was the exhibition by Mr. Allen of some laughable sketches in crayon, that he had made which are to be used as patterns in the manufacture of day fireworks.

—Mrs. John J. Loud left last week for a brief visit to her son, Oliver, at Amherst College, who has not been in the best of health for some time.

—The sleepers for the new electric road have arrived which looks as if the statement that the road would be running by Thanksgiving were not quite a myth after all. By the way, we wonder if a certain North Weymouth gentleman can be persuaded of the truth of this announcement. Somebody had told the said gentleman that the tracks were already laid, so up he posted one night last week and wandered all around the village "looking for tracks" as he announced. Finally, persuaded, of the futility of this employment, he meandered homeward determined to pin his faith in the future strictly and solely to the line between East Weymouth and Quincy, which passed through his progressive part of the town.

—Mr. Richard Rollins left last Saturday for his business trip throughout the West.

—A young lady in this town is or was the possessor of a large handsome rose which was picked but a few days ago from a bush growing in the open air, entirely unprotected by glass. It is rather late now to find such roses as a rule, but chrysanthemums are in their glory and many fine out door displays may be seen blooming only the better for the frosts.

—During the heavy rain Friday a number of Mrs. James Ward's cows strayed away and could not be recovered until the day following.

—Mr. Will Morrison of Tech. was the guest of Mr. William Mason, for a few days last week.

—Rev. Ira D. Morrison invited a number of young ladies and gentlemen to Mrs. Marcia Hunt's Saturday evening to meet several of his friends and former fellow-students at Tufts College.

—At the meeting of the Commonwealth club, held last Saturday evening, the following officers for the ensuing year were elected: President, Elmer A. Smith; vice-president, Harry W. Bond; secretary, Charles E. Hunt; treasurer, Russell B. Worster.

—Mr. W. F. Holdgate will open a class for adult pupils at the hall of the Commonwealth club, Saturday evening, Nov. 10, at 8 o'clock.

—The W. C. T. U. will meet with Mrs. Geo. W. White next Monday afternoon at 3 o'clock.

—Miss Lillian Henderson has been visiting Miss C. Louise Worster of this village.

—Passers up Washington street one evening not long ago were surprised at quite a crowd assembled around an innocent looking tree situated opposite Granville Field's. The cause of the excitement was the quite severe shock which could be obtained by simply laying the hands on the tree. Owing to the wet weather and the insulation being off the wire the tree has become charged and furnished unbounded, if rather dangerous amusement to the small boy.

—The South Shore Co-operative bank will hold their regular monthly meeting next Monday evening at Arcanum hall.

—The Tip-top club will hold an assembly in Clapp's hall next Friday evening, Nov. 9th.

—The Republican town committee held a meeting at Engine hall, Tuesday evening. Chairman Nathan Canterbury presided. And arrangements were made for getting out the full party vote on election day. A number of gentlemen present addressed the meeting in regard to the brilliant outlook for the party in the present campaign.

—Jason Wilbar is confined to the house with erysipelas.

—Albert Hunt is having a house erected on Summer street.

—A number of our sportsmen have erected a gunning stand at pond meadows. They have not put out any coys yet but have succeeded in getting a number of geese.

—Miss Florence Hathaway has returned from a visit to New Bedford.

—Mr. Clarence Burleigh, editor of the Kennebec Journal, the leading Republican State of Maine paper, has been in town this week on a visit to his old schoolmates, A. P. Worthen, Esq. and Dr. G. D. Bullock. Mr. Burleigh is the son of ex-Governor Burleigh, of Maine.

—Fred Cushing, while putting on a load of furniture at East Boston one day recently, injured his leg badly, confining him to the house for several days.

—Miss Helen Armington of Everett has been in town on a visit to friends this week.

—The first Baptist Society held a special meeting in the vestry of the church Monday evening and there was a large attendance. George E. Fairbanks was moderator, and M. R. Wright, clerk. The meeting voted unanimously to extend a call to Rev. W. E. Schilemen of Malden to the pastorate of the church. Mr. Schileman has occupied the pulpit on several occasions, is about 35 years of age and a graduate of Illinois State University. He has also been a professor in that university and has had the title of A. M. A. conferred on him by Harvard college. He is a nephew of Schilemen the noted explorer. The society also elected John Hunt secretary of the Sunday-school in place of Fred Wilbar, resigned.

—Next Tuesday, Nov. 6th, is the annual state election, and there has been very little interest shown by either of the parties in this vicinity, the republicans not having even one rally. The party leaders claim that there is no need of rallies, that the hard times have taught the people a lesson that they will not soon forget and that it is merely a question of how large a majority the Republican candidates will get. It is generally conceded by both parties that the republican candidates for the legislature from this district will be elected, and that Judge James H. Flint will lead the ticket as he did last year. In our travels about town we have heard a number of democrats say they are going to vote for him. Mr. Flint has made an excellent record in the house the present year and deserves a large vote.

—At the regular meeting of the Y. P. S. C. E. connected with the Universalist church, last Sunday night, it was voted to change the name of the society to the Young People's Christian Union.

—The funeral of the late Maurice O'Connell took place from the church of the Sacred Heart, Saturday morning and was attended by a large number of the relatives and friends of the deceased. Rev. J. J. Murphy celebrated Mass and there was a selection by the church choir. The members of Hardscrabble Hook and Ladder Co. No 3, of which the deceased was a member for many years, attended. The flag on the Engine house was placed at half mast and the fire alarm bells tolled during the passage of the funeral procession from the house to the church. The interment was at Quincy. The bearers were Michael Donovan, John Norton, Richard Sheehy, Thomas Ahern, Jeremiah Donovan and John W. Carey.

—Arrived at J. B. Rhines & Co., Schooner E. F. Merriam from Rockland, Me., with 300 casks of lime.

—The Union Literary circle will hold its next meeting on Monday evening, Nov. 5, with Miss Anna H. Tower.

—A clam chowder supper, the proceeds of which are to be devoted to the East Braintree M. E. church, will be held at the residence of J. E. Johnson, Monday evening evening, Nov. 5. Supper will be served from 6 to 8 p. m. Admission, 25 cents. Children, 15 cents.

—The Social Circle of the First Universalist church will give a drama, "The Flowing Bowl," Friday, the 9th.

—Miss Rose A. White has moved into the house of G. H. Baker, on the private way near the depot. Her customers will easily find her in the new location.

—Mr. and Mrs. William K. Baker will observe the 50th anniversary of their marriage at their house on Washington street tomorrow, Saturday, Nov. 3. And next Wednesday, Nov. 7, Officer Oliver Houghton and Mrs. Houghton will also observe their golden wedding.

—Superintendent Alexander Cummings of the almshouse reports that Alfred G. Adlington, an inmate of the institution, has been missing since last Friday, when he went to Boston to get a sum of back pay. Foul play is feared.

—Edward, the 10-year old son of Mrs. Mary Peterson of Washington street, while playing with the boys at the factory of Frederick Cate yesterday afternoon, fell from the second story to the ground, a distance of twenty feet, and broke his left leg between the ankle and the knee. He was taken to the Massachusetts General Hospital by F. L. King.

—Mrs. Royal Norton died yesterday afternoon after a long illness.

Miss Stella Hopkins of Salem, Mass., has been in town this week the guest of Mr. and Mrs. Charles Kaler of Front street.

—Clifford Thayer is home from a six months yachting trip.

—The remains of Lilias H. Day, aged 14 years, 7 months, who died at Boston Highlands Monday, were brought here Wednesday and interred in the Village cemetery.

—John Ford, one of our best known and highly respected citizens, suffered a shock of paralysis Sunday and another one Wednesday, and now lies in a very precarious condition.

—There were a number of Hallow Eve parties in town Wednesday evening.

—The Ladies' Aid Society connected with the Union Congregational church, held a largely attended meeting with Mrs. John C. Jackson, Front street, Wednesday afternoon.

—Albert P. Worthen, Esq., went coon hunting Wednesday night and at five o'clock the next morning he shot a raccoon weighing twenty pounds at Cranberry pond near Holbrook.

—The 5.13 train from Boston Wednesday afternoon was very crowded, there being but two cars. It had been necessary to leave one behind in the station at Boston, as the engine was too strong and the rear car was pushed over the bunter and into the fence.

—F. A. Sulis will commence Monday the erection of a building 40 by 30 feet on the land owned by him at Lincoln square. George F. Curtis is the contractor.

Norfolk Club.

The last meeting of the Norfolk club previous to election, will be held at Young's hotel, Saturday, Nov. 3rd, at 2 p. m. Special guests: Hon. George F. Hoar, Gen. William F. Draper, ex-Gov. John D. Long.

Dinner will be served at 2 o'clock, and prompt attendance is desired. Executive committee expect a large and interesting meeting, and you will kindly send your orders to the secretary as early as possible in order that you may be sure of a seat in the large dining hall. Propositions for membership should be sent to the secretary in writing before the meeting.

Yours truly,
HENRY A. THOMAS, Secretary.

BOSTON, Mass., Oct. 29th, 1894.

How to Tell a Woman's Age.

First tell her to put down the number of the month in which she was born, then to multiply it by 2, then add 5, multiply by 50, then to add her age, then to subtract 365. Next have her add 115 and then tell the total amount left. In this grand total the two figures to the right will tell you her age and the other the month of her birth. For example, if the amount is 822, she is 22 years old and was born in August, the eighth month.

How to Detect Flaws in Iron or Steel.

An apparatus for discovering internal flaws in iron and steel is described in Industries and Iron. It is electrical and consists of a small pneumatic tapper worked by the hand, with which the sample of steel or iron is tapped all over. With the tapper is connected a telephone with a microphone interposed in the circuit. One operator is required to apply the tapper and the other to listen through the telephone to the sounds produced. Both are in electrical communication and in separate apartments, so that the direct sounds of the taps may not interrupt the listener, whose duty it is to detect flaws. In applying the system one operator places the telephone to his ear, and while the sounds produced by the taps are normal he does nothing. Directly a false sound, which is distinguishable from the normal sound, is heard he signals for the spot to be marked, and by this means is able not only to detect a flaw, but to fix its locality.

How to Fill Up Floor Cracks.

One pound of flour, 3 quarts of water and a teaspoonful of alum, cooked well together into a paste. After removing from the stove stir into it a lot of paper, torn in small pieces, and let it soak, stirring as much as possible. The paper should be stirred until it is all in a pulp and the mass is so thick that it is difficult to stir longer. Apply it to the cracks after freshly cleaning the floor and force it in, smoothing it off even with the surface. Leave it to dry thoroughly when it can be painted as though it were wood.

The Polite Conductor.

It was the slack time of day, and there was only one passenger in the west bound Jefferson avenue car. He was a sad eyed man who looked as if he might be a widower or desired to be one, and he interested the conductor to such an extent that he couldn't help but watch him and at the same time pity him. A couple of minutes before the car reached Woodward avenue he beckoned to the conductor, and he hastened to him.

"If," he said, with an evident effort, "if I want to go to the city hall, do I get off at the next street?"

"Yes, sir," replied the conductor, more than usually polite.

"Thank you," said the passenger and relapsed into his former state of sadness.

The conductor went back to his place on the platform, and when the car reached the far side of the street he stopped it. The passenger, however, appeared to be oblivious of the fact.

"Excuse me," said the conductor, coming to him, "here is where you get off to go to the city hall."

"Thank you," was all the passenger said, without making a move.

"Ain't you going to get off?" hesitated the conductor.

"Oh, no. I merely asked if I wanted to go to the city hall was this the street to get off at, but I don't want to go there. I want to go to the railroad station," and as the sad passenger smiled wanly the conductor banged the go ahead bell with a vigor that frightened the motorman.—Detroit Free Press.

Weymouth Centre.

—A number of the young friends of Harry W. Walker tendered him a surprise party last Friday night. The occassion was sort of a farewell meeting as Mr. Walker will soon leave for Chicago, which he is to make his home for a while. On behalf of the young ladies present, Willie Rice presented the host with a beautiful watch chain, which was received in a feeling manner as a token of esteem from his friends. The evening was spent in various amusements and in discussing a fine collation.

—Sleepers have arrived for the new electric road and it looks as if work would soon begin at this end of the line.

—One of the most attractive residences in this locality, is that of F. D. Thayer which has recently been in the hands of A. L. Flint, the painter.

—F. M. Farren has accepted a position in one of the large factories in Campello.

—The arc and incandescent lights in this locality have failed to do duty much of the past week, and were it not for the brilliant lights at the store of Bates & Humphrey, the Centre would have been in darkness much of the time.

—Miss Josie Moran and Miss Josie Wheatly attended a Halloween party at Cohasset, Wednesday evening.

—Miss Eliza Walker of East Braintree has been the guest of Mrs. R. W. Walker for several days.

—Mrs. C. P. Keyes entertained a large party of friends at her home on Middle street, last Friday night.

To the World of Women.

Mothers and Daughters Restored to Health and Strength.

Weak, nervous, delicate, overworked women, are the ones that need a strength builder a tonic for their nerves, and a cure for that awful internal trouble that is wearing out their lives. Thousands of women have found such in Dr. Kennedy's Favorite Remedy. Mrs. Christiana Beal, of Jonesport, Me., writes that

PILLSBURY'S

FLOUR

14,000 Barrels a Day.
84,000 Barrels a Week.
4,368,000 Barrels a Year.

856,128,000

Pounds of Flour turned out by the Pillsbury Mills every year.

Who Eats It All?

EVERYBODY that wants

The Best Bread In The World.

Sold by All Grocers.

F. H. CRANE & SONS, Agents
QUINCY.

gr1-20-52

We are selling

COAL

delivered in any part of the town at

Boston Prices.

Our specialty in PEA COAL at

4.50 per ton.

A. J. RICHARDS & SONS,
WEYMOUTH, MASS.

J. F. Sheppard & Sons

DEALERS IN

COAL,

SAWED WOOD and HAY.

Keep constantly on hand all the standard grades of Coal, including the
Philadelphia & Reading Company's
Shamokin Valley and Lorberry (Red Ash).
Both free burning and free from slate, also the
Genuine Franklin of Lykens Valley,
The purest red ash coal mined, together with the very best coal obtainable, adapted for
Steam Purposes.
Orders by mail to East Braintree or Weymouth, or by telephone, will receive immediate attention.
☞ Prices low. Prompt delivery by careful drivers, and satisfaction guaranteed.

PATENTS.

FOR PROTECTION, NOT FOR ORNAMENT.
Write DUBOIS & DUBOIS, Patent Attorneys,
Inventive Age Building,
WASHINGTON, D. C.
Book Free. Mention this paper.

Dana's
SARSAPARILLA

The Kind That Cures.

Dyspepsia, Rheumatism, Female Complaints, Nervous Prostration, La Grippe, Blood, Nerve, Kidney, or Skin Troubles.

Dyspepsia Cured.

MRS. CHAS. VILLIERS, of SOUTH BRAINTREE, MASS., suffered with acute Dyspepsia, constant Sick Headache and Vomiting. Nothing brought her relief. She finally tried DANA'S; it CURED her. Her words are, "I felt a great deal better before I finished one bottle. DANA'S CURED me, for I can now eat anything without distress; no more vomiting; no more Sick Headache."

Great Faith in Dana's.

MRS. MARY E. FREEMAN, of SOUTH FOXBORO, MASS., had great faith in DANA'S, and it was justified. She suffered greatly from Sores and Ulcers, from Impure Blood. DANA'S CURED her.

Tells his Friends to "Try DANA'S."

MR. WM. F. HUTCHINSON, of WOLLASTON, MASS., says that DANA'S is just what is claimed for it, and he has no hesitation in advising the afflicted to "Try DANA'S."

See that you get DANA'S.

AYER'S
HYGIENIC COFFEE.

A Health Drink, Nerve and Brain Food.

A vegetable and cereal Compound; contains all the elements one's system requires.
Prepared by M. S. AYER, of Boston.
A Vegetarian for many years.

Price, 20 Cents per Pound.

Directions.—Prepare the same as Coffee, using not more than two-thirds as much for same amount of water, or one tablespoonful to a pint.
Follow the directions and you will use no other.
For sale by principal wholesale and retail grocers. Send 2c stamp for book on "Diet Reform."
A Vegetarian for many years.
M. S. AYER, 211 STATE ST., BOSTON.
gr1-23-37

Dr. Frank F. Darling,

+ SURGEON DENTIST, +

RICE'S BLOCK, (Near Jackson Square.) EAST WEYMOUTH.

Office Hours:—8.30 A. M. to 12 M.; 12.45 P. M. to 6 P. M.; 6.45 P. M. to 9 P. M.

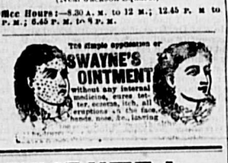

A WORLD'S TRIBUTE!

HUMPHREY BROS.

MADISON STREET, EAST WEYMOUTH,

Lead the world in their march of progress. They are still headquarters for the most choice brands of

Flour, Butter, Cheese, Canned Goods,

and all kinds of

GROCERIES and PROVISIONS.

All Hands—Customers and the Public—are cordially invited to visit our new office on and after Monday, September 10th.

SOUTH SHORE
Insurance Agency.

A. S. JORDAN & CO.,
EDWARD T. JORDAN,
Regular Office Hours from 7 A. M. to 8 P. M.
Always Some One to wait on Customers During Office Hours.
Telephone Connection.
Washington Street, Weymouth. 60 State Street, Boston
If you desire insurance, drop us a postal card, and we will call.
We are in all parts of Weymouth and Braintree twice a week.

We invite the Citizens of Weymouth and vicinity to come and see our

Grand Opening of Winter Stock
OF
OVERCOATS AND ULSTERS

never before sold at such Low Prices.

Also, all goods to be found in our line suitable to dress the outer man. All goods warranted as represented.

A. DENBROEDER.

58 Broad St.,
East Weymouth.

E. C. BATES,

Dry Goods, Fancy Goods, and Small Wares generally.
Ladies' Waists and Wrappers.
Boots and Shoes.

48 BROAD STREET,
EAST WEYMOUTH.

A WONDERFUL BOOK.

ELOQUENT DISCOURSE ON THE BIBLE AND UNBELIEF.

Pictures of Infidelity's Inhumanities. Christianity Advancing—Sermon by Rev. Dr. F. W. Gunsaulus at Plymouth Congregational Church, Chicago.

TEXT.—There are, it may be, so many kinds of voices in the world, and none of them is without signification.—I Corinthians xiv, 10.

Ours is a voiceful era. Perhaps, as the ages come and go and man's life grows richer, its questions more restless for answer, its moral supports called upon to bear heavier interests of faith, its enterprises more often and searchingly compelled to defend themselves, the voices of time will be increasingly potent and worthy of his attention. A singularly suggestive collection of messages fills the air today, and all of these voices speak of one theme—the Bible.

It is not an ignorant lot of men and women who have received most from the Bible and spoken most gratefully of its message. When we think of sending the Bible to barbarism, with the hope of creating in its stead civilization, we can look into the face of John Selden, one of the most illustrious of English lawyers, when he says: "I have surveyed most of the learning that is among the sons of men, yet at this moment I can recall nothing in them on which to rest my soul save one from the sacred Scriptures, which rises much on my mind. It is this: 'The grace of God, which bringeth salvation, hath appeared unto all men, teaching us that, denying ungodliness and worldly lusts, we should live soberly, righteously and godly in this present world, looking for that blessed hope and the glorious appearing of the great God and our Saviour Jesus Christ, who gave himself for us that he might redeem us unto himself, a peculiar people zealous of good works.'"

Eulogized by Great Men.

Surely it is not the hour dogmatically to withdraw this book, which has proved the basis of civilizations. Professor Lyell, the great English geologist, tells us, "In the year 1806 the French institute enumerated no less than 80 geological theories which were hostile to the Scriptures, but not one of these theories is held today." Bacon's remark is still true, "There never was found in any age of the world either religion or law that did so highly exalt the public good as the Bible." And John Marshall and Prince Bismarck agree with Daniel Webster when he says, "If we abide by the principles taught in the Bible, our country will go on prospering and to prosper, but if we and our posterity neglect its instructions and authority no man can tell how sudden a catastrophe may overwhelm us and bury all our glory in profound obscurity." There was not an anarchist in America who would not have clapped his hands last night if he had been able to raise the dollar to have heard a Bible with the Ten Commandments and the sermon on the mount denounced. Indeed the civilization in which we stand, as compared with the barbarism out of which we have been led by the Bible, would make William Henry Seward's assertion only a mild statement of the truth when he says, "The whole hope of human progress is suspended on the ever growing influence of the Bible."

I prefer lawyers like these to lead American opinion. Part of the service of these men has been that they have shown theology that the Bible is not a set of texts on a dead level of authority and equal value, but the revealing, slow and sure, of an inspiration obeyed by a certain people in the realm of morals like that inspiration obeyed by another people in the realm of art, and its test is, Does its ultimate message, its crowning commandment of Christ's life and love, produce goodness in morals? just as the test of the long revelation of beauty in his ancestors and the Greek is, Does its ultimate commandment produce goodness in art?

The orator, bending over the body of his dear brother, said nothing more touching than did Tacitus over the grave of Agricola as he wrote, "If there is a place for the spirits of the pious; if, as the wise suppose, great souls do not become extinct with their bodies; if"— Oh, that age of "if" ought to have been an age when every brain was free and no thought or sentiment wore a chain. The Bible of Christianity was not powerful enough to throttle anybody. Morals, too, ought to have been all right, for he tells us they are independent of God and Christ.

Old Infidel's Frightful Immorality.

But, strangely enough, in that age when nearly every monarch or poet or philosopher was a humorous skeptic, and they had no Christian religion to "bind their hands," in an age when nothing but this sort of infidelity was supreme, that same Seneca, whom he quotes as a moral teacher, while he wrote a book on poverty, had a fortune of $15,000,000, with a house full of citrus tables made of veined wood brought from Mount Atlas. While he framed the moral precepts quoted by the orator he was openly accused of constant and shameless iniquity and was leading his distinguished and tender pupil, Nero, into those practices and preparing him for those atrocities which Seneca himself had upon his own soul while he wrote his book on clemency. At that hour the Bible Christianity offered to the world's heart and aspiration not a book, not a theorist of morals, but a man for the leadership of humanity, and, to use the words of a more literary and calm skeptic, "Jesus will never be surpassed."

In the age of Rome, when people were of the same opinion as the orator holds now, Lucian says: "If any one loves wealth and is dazed by gold; if any one measures happiness by purple and power; if any one brought up among flatterers and slaves has never had a conception of liberty, frankness and truth; if any one has wholly surrendered himself to pleasure, full tables, carousals, lewdness, sorcery and deceit, let him go to Rome." There was no Bible either to preach against it or to interfere with it. These things were the product then, as they are now, of infidelity. Whenever the world wishes a civilization so barbarous as that the revilers of the Bible must create it, for they have the applause of evil and the good will of crime. In the age of Rome, when this skepticism was the creed of the state, Nero got tired of the goddess Astarte and murdered his own brother, his wife and his mother, and the senate was so affected with the same opinion that they heard his justification and proceeded to heap new honors upon him. He threw the preacher Paul into jail, but there Paul wrought out the impulse of Europe. In the age when the great Livy said that "neglect of gods" had come Caligula let loose his imperial frenzy, and every stream of blood that could be sent toward the sea carried its red tide.

The Wife a Slave.

In that age, when, like our eloquent critic, Ennius said that he did not believe that the gods cared for men, "for if the gods concerned themselves about the human race the good would prosper and the bad suffer," the courtesan was kept for pleasure and the wife for domestic slavery. In that happy age of unbelief, when Menander sung, "The gods do not care for me," "the homes were," according to Juvenal, "broken up before the nuptial garland faded," and according to Tertullian "they married only to be divorced." Friends exchanged wives. Infanticide and other hellish crimes were common. This is what that spirit in its purity did for the home over which American infidelity is so eloquent.

In that age, when "God was dead;" in that age, when "the gods had abdicated," they said "the mechanic's occupation is degrading. A workshop is incompatible with anything noble." The curse of slavery had blotted the name of labor, and they agreed that "a purchased laborer is better than a hired one," and thousands of prisonlike dwellings rose to conceal the myriads of slaves. In that age Nero, who had the same opinion about Deity that the humorist of last night holds today, had a "golden house" as large as a city, with colonnades a mile long and within it a statue of Nero 120 feet high. That is what the theory of infidelity did for labor and the workingman when it was on the throne. Do you wonder that from that day to this "the carpenter's son" of the Bible has been scoffed at by this infidelity?

The Age of Gladiators.

In that age, when the theories of infidelity ruled, the gladiators made wet with their blood the great inclosure of the arena. The women and timid girls of Rome gave lightly the sign of death. The crowd shook the building with applause as the palpitating body was dragged by a hook into the death chamber, and slaves turned up the bloody soil and covered the blood dabbled earth with sand that the awful amusement might go on. All this was allowed by infidelity in its purity before it had been influenced by the Christian's Bible into believing that such things are atrocious.

Oh, when I hear infidelity talk of slavery and defend a godless theory of the state I remember that those who had it in its purity did not regard the slave as a man. When I hear of the story of slavery and hear the exponent of free thought say, "The doctrine that woman is the slave or serf of man—whether it comes from hell or heaven, from God or demon, from the golden streets of the New Jerusalem or the very Sodom of perdition—is savagery pure and simple," I say, "That is so, but it was the ruling idea when infidelity was on the throne of Rome." And only where the Bible has gone and triumphed has woman the privileges which are thus praised.

When I hear him say: "Slavery includes all other crimes. It is the joint product of the kidnaper, pirate, thief, murderer and hypocrite. It degrades labor and corrupts leisure. To lacerate the naked back, to sell wives, to steal babes, to debauch your soul—this is slavery," I say, "That is so, and I add that all these and a thousand other damnable features of slavery were seen in Rome when the whole Roman people felt and spoke about the message of the Bible just as your infidelity does today."

Old Rome a Hell.

To all this wretched state of man what offers came from Seneca, whom skepticism quotes as a moralist? Why, he said, "Admire only thyself," and when he saw that a man must get out of himself he said, "Give thyself to philosophy." Not philosophy, but the power of the Bible's Christ has lifted man upward to his highest life.

If ever anti-Christianity had a chance to show its beauty, it was when it was at its supreme strength and when Christianity was a babe in a manger, and these are only suggestions of the hell it dug for man at Rome. You say that it was not what skepticism is at the present day, and I acknowledge that it is so. Why? Because 19 centuries have rolled like waves of light between, and Christ has improved it in spite of itself. Never had the world so good a chance to see what almost absolute skepticism and unbelief could and would do for the liberty of the human soul as then. But when the thrones of Rome were occupied with men who held the same opinion of the Bible as he does today what was the freedom of the race? Were the chains taken from the brain and heart of man? No. Men whose mouths were as full of objections to Christ as the orator's instituted the most awful persecutions that blot the pages of the history of man.

Infidelity a Persecutor.

The scene all comes back. Here is a little obscure set of poor people who follow the words and life of the son of a carpenter. They are powerful in nothing that Rome calls power. But Rome says they shall not think that way. Ancient infidelity says this is a detestable way of thinking. Celsus, from whom our less scholarly skepticism is ready to borrow arguments, was not enough for the new thought in the arena of debate, and they cried for another arena. Let us remember that unbelief in its purity at that date was so offended at nothing as at the fact that the church said, "Christian justice makes all equal who bear the name of man," and that Paul said, "There is neither bond nor free, but ye are all one in Christ Jesus." Nothing so offended the representative of free thought in that period as the fact that a rich Roman, in the time of Trajan, having become a Christian, presented freedom to his 1,250 slaves on an Easter day. And in all that time, when poor Christians with the funds of the church were privately buying the freedom of slaves, I do not find that infidelity believed in liberty. Neither did it believe in freedom of thought. It is the blossom of egotism. It has nothing to which it bows. It beholds no majesty to which it can look up. It is sublime self conceit, and it has no hesitancy in telling the whole human race that at its grandest moments it has been wrong. This egotism dared to become active in Rome, and it asked the Christians in the person of the emperor to worship him and to strew incense about him. "I will honor the emperor," said Theophilus, "not by worshiping him, but by praying for him." Such men as that infidelity kindly put to death. Around their quivering limbs the infidelity of that day made the fagots to flame, and it taught the red tongues of cruel death to creep about their smoking bodies.

The World's Best Book.

So long as I know what this book has been and done, so long as man's history will not allow me to risk the interests of society with the infidelity which has so often demoralized it, so long will I yearn to get the Bible and its message to all men. It has been our world's best book. With this book as inspiration and resource, William Tyndale and Miles Coverdale were so to continue and complete the task of the venerable Bede and John Wyclif as to make an epoch in the history of that language to be used by Shakespeare and Burke—an era as distinct as that which Luther's Bible so soon should mark in the history of a language to be such a potent instrument in the hands of Goethe and Hegel. For this very act of heresy, Tyndale was to be called "a full grown Wyclif," and Luther "the redeemer of his mother tongue." With the Bible, Calvin was to conceive republics at Geneva, and Holbein to paint, in spite of the iconoclasm of the reformation, the faces of Holy Mother and saint, and in spite of the cruelty of the church Scripturally conceived satires illustrating the sale of indulgences. With that book Gustavus Vasa was to protect and nurture the freedom of that land of flowing splendors, while Angelo was transcribing sacred scenes upon the Sistine vault or fixing them in stone. Reading this book, More was to die with a smile, Latimer, Cranmer and Ridley to perish while illuminating Europe with living torches, and the Anabaptist to arouse the sympathies of Christendom by his agonies. With this book in hand Shakespeare was to write his plays; Raleigh to die, knight, discoverer, thinker, statesman, martyr; Bacon to lay the foundation of modern scientific research—throw stars in the majestic constellation about Henry's daughter. With this Bible open before them the English nation would behold the Spanish armada dashed to pieces upon the rocks, while Edmund Spenser mingled his delicious notes with the tumult of that awful wreck.

Secret of Human Greatness.

Its lines, breathing life, order and freedom, would inspire John Bunyan's dream, Algernon Sidney's fatal republicanism and Puffendorf's judicature. With them, William Penn would meet the Indian of the forest, and Fenelon, the philosopher, in his meditative solitude. Locke and Newton and Leibnitz would carry it with them in pathless fields of speculation, while Peter the Great was smiting an arrogant priest in Russia and William was ascending the English throne. From its poetry Cowper, Wordsworth, Tennyson and Browning would catch the divine afflatus; from its statesmanship Burke, Romily and Bright would learn how to create and redeem institutions; from its melodies Handel, Bach, Mendelssohn and Beethoven would write oratorios, masses and symphonies; from its declaration of divine sympathy Wilberforce, Howard and Florence Nightingale were to emancipate slaves, reform prisons and mitigate the cruelties of war; from its prophecies Dane's hope of a united Italy was to be realized by Cavour, Garibaldi and Victor Emmanuel. Looking upon the family Bible as he was dying, Andrew Jackson said, "That book, sir, is the rock on which the republic rests," and with her hand upon that book Victoria, England's coming queen, was to sum up her history as a power amid the nations of the earth, when, replying to the questions of an embassador, "What is the secret of England's superiority among the nations?" she would say, "Go tell your prince that this is the secret of England's political greatness."

Beloved friends, when infidelity, with all her literature, produces such a roll call as this; when out of her pages I may see coming a nobler set of forces for the making of manhood, then, and only then, will I give up my Bible; then, and only then, will I cease to pray and labor that it may be given to all the world.

"Ships That Pass In the Night."

A ship had passed the island in the night, had struck a reef, and the sole survivor was making his way wearily up the beach.

"Ah," said the cannibal king, "you are here just in time. I am hungry."

"Excuse me," responded the wayfarer, "I am not fit to eat, allow me to assure you."

"Just my blamed luck!" groaned the chief. "I have got hold of the Disagreeable Man."—Cincinnati Tribune.

How to Reach the Public.

Many small farmers would be glad occasionally to reach the public to the extent of selling off any surplus stock on hand without too great expense in

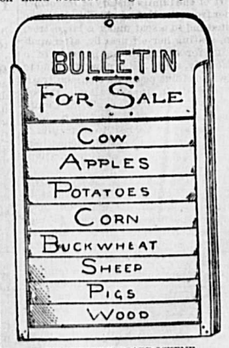

THE BULLETIN BOARD SCHEME.

way of advertising that surplus. Rural New Yorker awhile ago suggested the bulletin board scheme. It is certainly an easy one to carry out.

Such a board nailed in a conspicuous place would give you lots of advertising and increase your circle of customers. What are you raising goods for? To sneak them off to market with the least possible publicity? Why not advertise and increase the competition for what you have to sell?

Here and There.

The bulk of the tobacco crop of the Connecticut valley was harvested much earlier than usual this season.

Best estimates place the sweet corn pack at 875,000 cases, or 9,000,000 cans, against 14,000,000 cans in 1893 and 16,000,000 in 1892.

Sweet corn, which is a special Maine agricultural product, has been favored with good weather conditions this season, and while the acreage was much less than for several years past the final results are satisfactory.

It is told on good authority that in New York city alone more than $4,000,000 are invested in cold storage.

An eminent New Yorker declares, "Experiments have proved that ten acres of irrigated land will produce as much as 50 acres here, where we rely upon the rainfall."

Many New England farmers as well as fruitgrowers will take advantage of the excursion in special cars to California on the occasion of the American Pomological society's meeting at Sacramento in January. J. H. Hale of South Glastonbury, Conn., will furnish information as to to cost, route, etc.

The Connecticut agricultural college at Storrs has over 100 students, with an incoming class of over 50.

The consumers of dried fruits owe to Professor Hillgord a debt of gratitude for his efforts to restrict the practice of sulphuring fruits.

Although sweet potatoes occupied the usual area, the crop is reported to be nearly 10 per cent below the average.

How to Rid Trunks and Cupboards of Moths.

It frequently happens that moths are discovered in the middle of the summer in trunks or closets supposed to have been so impregnated with preventives that their entrance would have been impossible. They hide in the crevices. A simple and effective plan is to heat stove lids or an iron shovel redhot, pour vinegar upon the iron and let the fumes penetrate the cracks which could not be reached with a powder gun. Moths are particularly fond of new plaster, and the settling of the walls of new houses affords them numberless hiding places which cannot well be reached except by fumigation. Burning sulphur is excellent for ridding walls of any sort of vermin, but the fumes of this are objectionable to many, and they do not pass off so quickly as those of vinegar.

FAIR FACES
Disfigured by Eruptions
ARE CURED BY
AYER'S SARSAPARILLA

"Some years ago, I was in a terrible condition with a humor, or eruption, which broke out all over my face and body. Seeing the testimony of others as to the efficacy of Ayer's Sarsaparilla in like cases, I concluded to give this medicine a trial, and the result was a thorough cure, no sign of the complaint making its appearance since. I have no hesitation in recommending Ayer's Sarsaparilla for any kind of skin disease."—J. W. DEAN, Moss Point, Miss.

Ayer's The Only Sarsaparilla
Admitted at the World's Fair.

Oh, Joy!

"Hi, fellers, I've found a place where it's over my new rubber boots!"—Life.

In the Cyclone Belt.

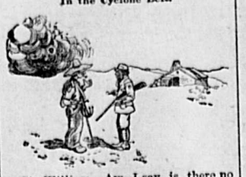

Sir William—Aw, I say, is there no wing shooting around here?

"Say, pardner, if you'll just run over to my cyclone pit and keep your eye peeled, you'll have a shot at most everything in the country, from a killyloo bird to a house and lot, in about a minute."—Truth.

An Indication.

He—Do you think your father would object to my marrying you?

She—I don't know. If he's anything like me, he would.—Life.

Barred Out.

I.

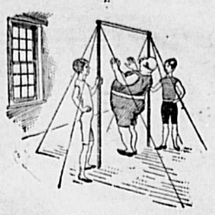

II.

III.

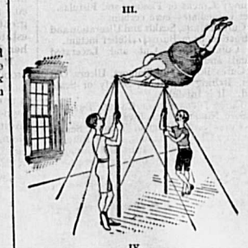

IV.

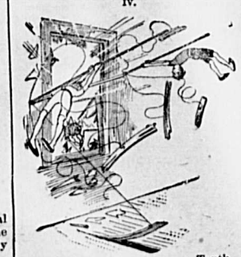

—Truth.

An Insinuation.

Miss Sears—I have just been elected a Daughter of the Revolution.

Ethel Rice—You weren't a participant, were you?—Scribner's Magazine.

How to Use Beef Essence.

To make soup in the old way a certain quantity of fresh meat and soup bone or scraps are put on the fire with so much water, simmered three to five hours, flavored and seasoned with salt and pepper, and any desired ingredients are then added. If all lean meat is used and no bones, the soup certainly contains nourishment, but if a soup bone only is used more or less gelatinous matter or glue, containing no nourishment, is cooked out of the bone. In using extract of beef a certain quantity is dissolved in cold or boiling water, pepper, salt and a few vegetables added and boiled 10 to 15 minutes, the result being more gratifying in regard to flavor and strength than soup made at home in the time honored manner.

Manifold Disorders

Are occasioned by an impure and impoverished condition of the blood. Slight impurities, if not corrected, develop into serious maladies, such as

SCROFULA,
ECZEMA,
RHEUMATISM

and other troublesome diseases. To cure these is required a safe and reliable remedy free from any harmful ingredients, and purely vegetable. Such is S.S.S. It removes all impurities and poisons from the blood and thoroughly cleanses the system. Thousands of cases of the worst forms of blood diseases have been

Cured by S. S. S.

Send for our Treatise mailed free to any address
SWIFT SPECIFIC CO., Atlanta, Ga.

REMARKABLE PLANT GROWTHS.

Curios of Nature—The Deadly Flower of the Cruel Plant—A Living Arch.

A Canadian climber, the Physianthus albens, has received the name of "cruel plant" from its ill treatment of butterflies. In flowers in the month of August, and the butterflies, attracted by the perfume, hover round it in large numbers and push their trunks into the corollas to sip

THE CRUEL PLANT.

the honey. A pair of sensitive vegetable pinchers in the heart of the flower grips the delicate proboscis, and in spite of struggles to get free the butterfly hangs suspended until it dies. Apparently the plant has nothing to gain by the death of the insect, as it is not "carnivorous," like the Venus flytrap. In fact, if the butterfly were allowed to come and go, it would tend to foster the species by assisting cross fertilization. It appears, however, that the "cruel plant" came originally from Brazil, where the butterflies are much stronger and extricate their suckers from the trap. We may add that another Canadian plant, the Cnicus discolor, is charged with cruelty. The flower has a gland which secretes a viscous liquid capable of liming insects which are fond of it. Moreover, they seem to be stupefied and poisoned by it, and no reason can as yet be assigned for the deadly consequence.

A remarkable tree growth described and illustrated, as is the foregoing, by Cassell's Magazine, exists in an arch between a private park and a public road at Middleboro, Mass. It is formed of three trunks, which coalesce, and a fourth has been added for symmetry by the owner of the park, but whether the trunks are independent trees or have sprung from one root has not been ascertained. Such a curio from the hand of nature is certainly more interesting than an artificial entrance.

Another curious tree growth reported consists of two beeches, over a foot in diameter and 20 feet apart, joined like the Siamese twins by a nearly horizontal branch, which appears to have grown out of one trunk and united itself with the

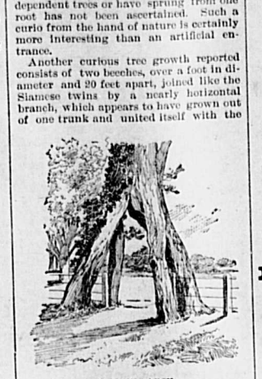

A LIVING ARCH.

other in such a way that it is impossible to tell from which tree it sprang. This bond is 12 feet from the ground, and near its middle a smaller limb springs almost vertically downward toward the ground.

A Typewriter For Bookkeepers.

Since the introduction of typewriting machines and their acceptance by the business world it has been the aim of inventors to produce a typewriter capable of use on books and of record and on insurance policies and other large documents of varying sizes. According to the New York Sun, this is now accomplished in a machine which will receive a book of any required width or thickness, will write a line long or short and is so devised that the distance between lines may be scaled to suit the amount of space at hand. A noticeable feature also is the ribbon attachment for writing with ink of any desired color. The removal of a black ribbon, for instance, and the substitution of a red, purple or green ribbon is accomplished with both ease and celerity.

Where several copies of a manuscript are desired there is an arrangement by which the last copy of a dozen or 15 comes out as plain as the first. Finally this book writing machine includes in its scope of utility the work done by all other typewriters in general and a single sheet of note paper seems quite as much at home between its rollers as a double entry ledger.

Unchangeable as the Sphinx

B-L

Tobacco is always the same.

Reliable,
Pleasing,
Delicious.

JOHN H. THOMPSON,
—DEALER IN—
COAL and WOOD.
—ALSO—
Jobbing of all Kinds
Promptly attended to. Wood sawed and split to order.
Residence, High Street, near Hawthorn,
EAST WEYMOUTH.

You Can Find the Place!

FRANK H. HOLMES,
HAS MOVED TO
Broad St., near Jackson Square, E. Weymouth,
and has enlarged his facilities for dealing in
Groceries & Provisions.
BEST PURITY FLOUR
$5.00 a bbl. 75 cents a bag.
Snow Drift $4.25 a bbl., 67 cts. a bag.
A job lot of first class WHIPS at very low prices.

THE SAME
Yesterday, Today and Forever.

Our patrons are delighted with our extraordinary line of SPICES, ground and whole, for this is the season when they want the pure goods and orders are coming in fast and large.

A Special Line of CONDIMENTS.
LEGAL BLANKS and STATIONERY. Also, CUTLERY.
Orders promptly filled.

To enjoy life you want to buy your TEAS and COFFEES of the

ROYAL ORIENTAL MERCHANTS.

Holbrook Avenue, South Braintree.
C. E. JACKS & CO.

Headquarters All The Time!

W. F. SYLVESTER'S,

Commercial Square, East Weymouth,

Is where you can get the BEST KIND OF BARGAINS IN BICYCLES, or have one MADE TO ORDER that just suits you.
Call and see some Special Bargains in Boys' Wheels.
Repairing of all kinds done at short notice.

ONE WOMAN

Tells another of the beauties she saw and the surprises that she experienced when she visited us and examined our stock, and she adds that she bought because the price was astonishingly low."

Your lady friend is sure to tell you what an elegant and extensive line of FURNITURE we carry. It is the quality as well as the price that makes every patron a staunch friend.

FORD FURNITURE CO., Broad St., East Weymouth.

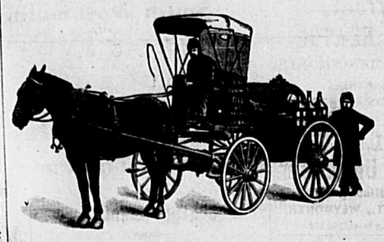

O. Q. BALL.

LIGHT HAS DAWNED ON THE PEOPLE

and they have discovered that

S. B. TOTMAN,

Broad Street, East Weymouth,

is making the very best of

Mince, Apple, Apricot, Lemon, Cranberry, Blueberry, Squash, and Washington Pies. Also First Class Bread, Crackers and Cake.

Call at the Store or put a Red "T" card in your window and Sample the Goods.

F. N. BATES,

Broad Street, East Weymouth,
Will still sell
The Choicest Meats of all Kinds at Bottom Prices.
Prices to Meet the Times.

Also best Creamery Butter and Cheese. A full line of best brands of Canned Goods, Vegetables, Etc. tf

M. K. CREHAN,

Hot Air, Hot Water and Steam Heating, Glenwood and Magee Ranges. **Plumbing.** Gas and Oil Stoves. Hardware.

The "Quick Meal Gas Stove," odorless, convenient and safe, can be seen in operation at store.

20 COMMERCIAL STREET, EAST WEYMOUTH.

NOTICE!

FURNITURE, UPHOLSTERING and REPAIRING

Having secured the services of Mr. Arthur E. Richards, I am prepared to do all kinds of work in a first-class manner at reasonable prices. Call and see our carpets before buying elsewhere. Carpets Taken Up, Cleaned and Relaid. Mattresses of all kinds furnished at Boston prices. Samples of Hair and Tickings at hand. Hair Mattresses made over.

Easy Chairs, Rockers, Lounges, Couches and Parlor Suits furnished at Boston Prices.

Shade work attended to. A large variety of Furniture coverings to select from.

OUR MOTTO: All orders and work promptly attended to.

Store, Washington Square, building lately occupied by Mrs. Geo. T. Rand.

CILBERT F. PAINE,
47 tf Lock Box 24, WEYMOUTH, MASS.

B. F. PAINE,

—DEALER IN—

FINE FOOTWEAR

for Men, Women and Children.

Our Ladies' $1.50 and $2.00 Boots are great bargains. Men's Shoes from $1.50 to $3.00. Have you seen our Boy's Seamless Grain School Shoe, if not call and see them before buying. Misses and Children's Shoes at all prices. We also keep a good assortment of

MEN'S FURNISHINGS.

Men's and Boys' Hats and Caps. Men's and Boys' Pants.

—GIVE US A CALL.—

Washington Sq., opposite National Bank, Weymouth.

The Citize

WEYMOUTH, MASS

COOK & COUGHLAN,
Attorneys and Counsellors-at-Law
Desire to give notice that they have now established a city office at
31 Milk St., Boston, Room 33.
☞ Take elevator.
Office Hours from 11 A. M. to 2 P. M.
Other Offices at South Weymouth and Abington.
LEWIS A. COOK. DANIEL W. COUGHLAN.

G. W. TINKHAM, M. D.,
Harvard '71.
No. 4 Front Street,
WEYMOUTH, - MASS.
Telephone 212-6.

Dr. LUCY W. TUCK,
Chronic Diseases,
A SPECIALTY.
Office, 2 Park Sq., rear Boylston Street, Boston.
Every day except Thursdays.
☞ Take the Elevator.

ROBERT F. RAYMOND,
TEACHER OF Piano & Organ.
No. 14 HIGH STREET,
East Weymouth, Mass.

MISS MYRTLE CLARA PETERSON.
TEACHER OF
Piano, Organ and Harmony.
Best of references from former teachers.
For terms, apply at residence, 17 Cain Avenue, or address P. O. Box 445, East Weymouth, Mass.
Teaches the Conservatory Method.
Engagements for Concerts solicited. 23-38

CLARA G. NEWTON,
TEACHER OF PIANO-FORTE,
NO. 19 SEA STREET,
NORTH WEYMOUTH.
20-33

FRANCIS L. KING,
Furnishing Undertaker.
Agent for the Aeolian Quartette.
16 WASHINGTON ST., WEYMOUTH.
Telephone, Harlow's Drug Store, No. 17-3.

FORD & McCORMICK,
Funeral Directors,
WEYMOUTH, MASS.
Practical Embalmers. Everything pertaining to the business constantly in stock.
Free telephone connection with all parts of Weymouth and Braintree. Telephone, 17-2. 26-17

TOWN CLERK'S OFFICE
—AT—
East Weymouth Savings Bank.
OFFICE HOURS, 10 to 12 a. m., 2 to 5 p. m.
At all other hours at Residence on Water Street.
JOHN A. RAYMOND, Town Clerk.

WEYMOUTH
SAVINGS BANK
HENRY A. NASH, President.
CHAS. T. CRANE, Treasurer.
BOARD OF INVESTMENTS:
HENRY A. NASH, EDWIN PRATT, JOHN W. HART, ANDREW J. BATES, GEORGE H. BICKNELL.
Bank Hours.—From 1 to 5 o'clock p. m., on every business day; and from 7 to 8 o'clock on Monday evenings.
Deposits placed on interest on the first Monday of January, April, July and October.

THE EAST WEYMOUTH
Savings Bank.
President, - - - Z. L. BICKNELL.
Vice-Presidents, { N. D. Canterbury, J. A. Cushing.
Clerk and Treasurer, John A. Raymond
BOARD OF INVESTMENTS:
Z. L. BICKNELL, C. H. PRATT, N. D. CANTERBURY, H. F. BICKNELL, JOSEPH A. CUSHING, EDMUND G. BATES, JOHN W. BATES.
BANK HOURS DAILY,
From 2 to 5 P. M.
Saturday, from 2 to 6 P. M.
Money received on or before the fifteenth of January, April, July and October, will go on interest from the first of the quarter.

SOUTH WEYMOUTH
SAVINGS BANK
President, - JOSEPH DYER.
1st Vice-President, J. H. WHITCOMB.
2d Vice-President, ALMON B. RAYMOND.
Treasurer, A. E. VINING.
Board of Investment:—JOSEPH DYER, FRED H. TERRELL, ALMON B. RAYMOND, JOHN M. WHITCOMB, ELLIS J. FITCHER.
Open from 8 to 10 A. M., and 2.30 to 5 P. M.

MEETINGS OF THE
Selectmen & Overseers of the Poor
The Selectmen of Weymouth will be in session at the
TOWN HOUSE, EVERY MONDAY,
(except the third) during the municipal year, from two to five o'clock p. m. On the third Monday of each month they will meet at the Almshouse at 1 p. m.
BRADFORD HAWES, Chairman, P. O. Address, East Weymouth.
HENRY A. NASH, Clerk, P. O. Address, Weymouth Heights.
NELSON W. GARDNER.
CHARLES E. BICKNELL.
GORDON WILLIS.
Board of Selectmen of Weymouth.
Weymouth, March, 1894.

GEORGE L. DAVENPORT,
Civil Engineer.
Office with C. A. Belcher,
BRAINTREE.
Post Office Address, Box 47, Cohasset.
Prompt attention given to all orders received.

Samuel Reed 1895

Weymouth Gazette.

CONSOLIDATED : : : : : : : : : : : : : : : : 1890.

The Citizen. East Weymouth News.

WEYMOUTH, MASS., FRIDAY, NOV. 9, 1894. VOL. XXVIII. NO. 31. PRICE, 5 CENTS

COOK & COUGHLAN,
Attorneys and Counsellors-at-Law
Notice to give notice that they have now established a city office at
81 Milk St., Boston, Room 33.
☞ Take elevator.
Office Hours from 11 A. M. to 2 P. M.
Other Offices at South Weymouth and Abington.
LEWIS A. COOK. DANIEL W. COUGHLAN.
WM. J. COUGHLAN.

G. W. TINKHAM, M. D.,
Harvard '71.
No. 4 Front Street,
WEYMOUTH, - MASS.
Telephone 212-6.

Dr. LUCY W. TUCK,
Chronic Diseases,
A SPECIALTY.
Office, 2 Park Sq., cor. Berkeley Street, Boston,
Every day except Thursday.
☞ Take the Elevator.

ROBERT F. RAYMOND,
TEACHER OF **Piano & Organ.**
No. 14 HIGH STREET,
East Weymouth, Mass.

MISS MYRTLE CLARA PETERSON.
TEACHER OF
Piano, Organ and Harmony.
Best of references from former teachers.
For terms, apply at residence, 17 Cain Avenue, or address P. O. Box 444, East Weymouth, Mass.
Teaches the Conservatory Method.
Engagements for Concerts solicited. 23-36

CLARA G. NEWTON,
TEACHER OF PIANO-FORTE,
NO. 19 SEA STREET,
NORTH WEYMOUTH.
20-32

FRANCIS L. KING,
Furnishing Undertaker.
Agent for the Aeolian Quartette.
16 WASHINGTON ST., WEYMOUTH.
Telephone, Harlow's Drug Store, No. 17-3.

FORD & McCORMICK,
Funeral Directors,
WEYMOUTH, MASS.
Practical Embalmers. Everything pertaining to the business cheerfully attended to.
Free telephone connection with all parts of Weymouth and Braintree. Telephone, 17-3. 26-tf

TOWN CLERK'S OFFICE
—AT—
East Weymouth Savings Bank.
OFFICE HOURS, 10 to 12 a. m., 2 to 5 p. m.
At all other hours at Residence on Water Street.
JOHN A. RAYMOND, Town Clerk.

WEYMOUTH SAVINGS BANK
HENRY A. NASH, President.
CHAS. T. CRANE, Treasurer.
BOARD OF INVESTMENTS:
HENRY A. NASH EDWIN PRATT
JOHN W. HART ANDREW J. BATES
GEORGE H. BICKNELL.
Bank Hours.—From 10 o'clock a. m., on every business day; and from 7 to 9 o'clock on Monday evenings.
Deposits placed on interest on the first Monday of January, April, July and October.

THE EAST WEYMOUTH Savings Bank.
President, - - - Z. L. BICKNELL
Vice-Presidents, N. D. CANTERBURY, J. P. CUSHING
Clerk and Treasurer, JOHN A. RAYMOND
BOARD OF INVESTMENTS:
Z. L. BICKNELL, C. H. PRATT, N. D. CANTERBURY, H. F. BICKNELL, JOSEPH A. CUSHING, EDMUND G. BATES, JOHN W. BATES.
BANK HOURS DAILY,
From 9 to 5 P. M.
Saturday, from 9 to 6 P. M.
Money received on or before the fifteenth of January, April, July and October, will go on interest from the first of the quarter.

SOUTH WEYMOUTH SAVINGS BANK
President, - JOSEPH DYER.
1st Vice-President, J. M. WHITCOMB,
2d Vice-President, ALMON B. RAYMOND.
Treasurer, A. E. VINING.
Board of Investment:—JOSEPH DYER, BENJ. H. TIRRELL, ALMON B. RAYMOND, JOHN M. WHITCOMB, ELLIS J. PITCHER.
Open from 8 to 10 A. M., and 3.30 to 5 P. M.

MEETINGS OF THE
Selectmen & Overseers of the Poor
The Selectmen of Weymouth will be in session at the
TOWN HOUSE, EVERY MONDAY,
(Except the third) during the municipal year, from 10 to 5 o'clock p. m. On the third Monday of each month they will meet at the Almshouse at 2 p. m.
BRADFORD HAWES, Chairman, P. O. Address, East Weymouth.
HENRY A. NASH, Clerk, P. O. Address, Weymouth Heights.
NELSON W. GARDNER.
CHARLES E. BICKNELL.
GORDON WILLIS.
Board of Selectmen of Weymouth.
Weymouth, March, 1894.

GEORGE L. DAVENPORT,
Civil Engineer.
Office with C. A. Belcher,
BRAINTREE.
Post Office Address, Box 427, Cohasset.
Prompt attention given to all orders received.
gr 43 tf

"SUN PASTE STOVE POLISH"

Applied and Polished with a Cloth.
Manufactured by MORSE BROS., Canton, Mass., Proprietors of "RISING SUN STOVE POLISH."

PATENTS
CAVEATS, TRADE MARKS, COPYRIGHTS.
CAN I OBTAIN A PATENT? For a prompt answer and an honest opinion, write to MUNN & CO., who have had nearly fifty years' experience in the patent business. Communications strictly confidential. A Handbook of Information concerning Patents and how to obtain them sent free. Also a catalogue of mechanical and scientific books sent free.
Patents taken through Munn & Co. receive special notice in the Scientific American, and thus are brought widely before the public without cost to the inventor. This splendid paper, issued weekly, elegantly illustrated, has by far the largest circulation of any scientific work in the world. $3 a year. Specimen copies sent free.
Building Edition, monthly, $2.50 a year. Single copies, 25 cents. Every number contains beautiful plates, in colors, and photographs of new houses, with plans, enabling builders to show the latest designs and secure contracts. Address
MUNN & CO., NEW YORK, 361 BROADWAY.

Look AT OUR
New Outing Flannels, 7, 8 and 10 cents.
All Wool Dress Flannels, 33c.
Bleached and Unbleached Cottons, very cheap.
Table Linens, Towels, Hosiery, Stamped Goods, etc., all ready for Fall trade.
C. A. RICE & CO.

BOURK'S
Weymouth, E. Braintree
AND
BOSTON EXPRESS,
AND
LIVERY STABLE.
Horses for Sale or Exchange. Hay and Straw for Sale.
BOSTON OFFICES:
15 Devonshire & 77 Kingston Sts
29 tf

Commonwealth of Massachusetts.
NORFOLK, SS. PROBATE COURT.
TO the heirs-at-law, next of kin, creditors, and all other persons interested in the estate of
HENRY R. HOSLEY,
late of Weymouth, in said County, deceased, intestate:
Whereas, a petition has been presented to said Court to grant a letter of administration on the estate of said deceased, to Hannora Hosley of Weymouth, without giving a surety on her bond.
You are hereby cited to appear at a Probate Court to be held at Quincy, in said County of Norfolk, on the fourteenth day of November, A.D. 1894, at nine o'clock, in the forenoon, to show cause, if any you have, why the same should not be granted.
And the petitioner is hereby directed to give public notice thereof, by publishing this Citation once in each week, for three successive weeks, in the Weymouth Gazette, a newspaper published in Weymouth, the last publication to be one day at least before said Court.
Witness, George White, Esquire, Judge of said Court, this twenty-third day of October, in the year one thousand eight hundred and ninety-four.
JONATHAN COBB, Register.
29-31

John Moshnicka,
Manufacturer of
HIGH GRADE
Havana Cigars,
Proprietor of the brands:
Black Rock Cigar.
Our Leader,
PERFECTOS, 5c.
Clear Havana Filler.
J. B. M 10c. CIGAR.
Is Unequalled, Clear Havana Filler, Hand Made.
Special Brands to Order.
Factory, Cor. Summer and Federal Streets, WEYMOUTH.
BILLIARDS AND POOL. gr1-22-tf

HAYWARD BROS.,
Carpenters AND Builders,
QUINCY AVENUE,
EAST BRAINTREE.
P. O. Address, Weymouth.
gr 43 tf

Ambler & Hobart
are now prepared to furnish
WINTER
Wheat Meal
In Lots to Suit.
It is better for all feeding purposes than all corn meal.
GROUND OATS,
OAT FEED,
ROLLED OATS,
and all kinds of Grain, whole and ground, constantly on hand.
gr-26-tf

The Howard Heaters.
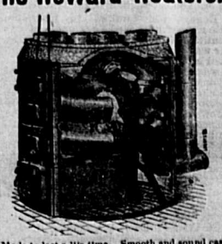
Made to last a life time. Smooth and sound castings. Made of the choicest iron and modeled with a view to withstand the severe strain of heat and cold. These are requirements which the HOWARD HEATERS embody and are in themselves recommendations of lasting and live long qualities.
A. K. BATES,
LINCOLN SQUARE, WEYMOUTH

N. L. ORCUTT,
Carpenter and Builder.
Twenty-five years' experience.
Jobbing promptly attended to.
Office with A. S. JORDAN & CO., INSURANCE.
Telephone Connection.
WASHINGTON STREET
WEYMOUTH. 22tf

DORICK'S SALVE
A Salve at last discovered that cures Corns, Ulcers, Chilblains, Boils, Burns, Rheumatism, Scalds, and all external diseases. Hundreds of unsolicited testimonials relative to its qualities at hand.
Made and for sale by DORICK WHITE, Weymouth.
For sale by all Druggists. 29 tf

GRAND DISPLAY
OF
FALL AND WINTER
Millinery,
—AT—
Mrs. M. T. Crocker's,
EVERY DAY IN THE WEEK,
JACKSON SQ., EAST WEYMOUTH.
The experience of past seasons enables us to come to the front once more with everything that is NEW and DESIRABLE. We invite the closest examination, and NEW GOODS will follow each week. 24-tf

PILLSBURY'S

FLOUR
14,000 Barrels a Day.
84,000 Barrels a Week.
4,368,000 Barrels a Year.
856,128,000
Pounds of Flour turned out by the Pillsbury Mills every year.
Who Eats It All?
EVERYBODY that wants
The Best Bread In The World.
Sold by All Grocers.
F. H. CRANE & SONS, Agents
QUINCY.
gr1-20-32

NEW YORK, NEW HAVEN AND HARTFORD RAILROAD.
OLD COLONY SYSTEM
—ON—
OCTOBER 15, 1894.
WEEK-DAY TRAINS
LEAVE BOSTON (Kneeland St. Station) FOR
Weymouth. 5.45, 7.45, 9.30, 11.30 A.M.; 1.15, 2.35, 4.15, 5.13, 6.00, 8.15, 11.15 P.M. **Return,** 5.55, 7.04, 7.55, 8.08, 9.00, 10.34 A.M.; 1.11, 3.41, 4.43, 6.07, 6.55, 10.00 P.M.
No. Weymouth. 5.45, 7.45, 9.30, 11.30 A.M.; 1.15, 2.35, 4.15, 5.13, 6.00, 8.15, 11.15 P.M. **Return,** 5.49, 6.26, 7.50, 8.04, 10.29 A.M.; 1.07, 3.37, 4.37, 6.03, 6.51, 9.54 P.M.
East Weymouth, 5.45, 7.45, 9.30, 11.30 A.M.; 1.15, 2.35, 4.15, 5.13, 6.00, 8.15, 11.15 P.M. **Return,** 5.45, 6.55, 7.45, 8.01, 8.50, 10.25 A.M.; 1.03, 3.33, 4.32, 5.59, 6.46, 9.50 P.M.
So. Weymouth, 5.45, 8.30, 11.30 A.M. 1.15, 2.30, 3.40, 4.15, 5.30, 6.20, 11.10 (Saturdays only) P.M. **Return,** 6.34, 7.33, 8.28, 9.24, 10.31 A.M.; 12.44, 2.35, 4.41, 6.21, 10.11 (Saturdays only) P.M.
So. WEYMOUTH SPECIAL to the Abingtons and Whitman, 6.00 A.M. RETURN from Whitman, 11.30 (Saturdays only) P.M.
SUNDAY TRAINS
LEAVE BOSTON FOR
Weymouth, NORTH WEYMOUTH and EAST WEYMOUTH, 9.30 A.M.; 12.35, 5.30 P.M. **Return,** leave EAST WEYMOUTH 8.46 A.M.; 4.21, 5.32 P.M. NORTH WEYMOUTH 8.50 A.M.; 4.25, 5.36, P.M. WEYMOUTH 8.55 A.M.; 4.29, 5.40 P.M.
South Weymouth, 5.30 P.M. **Return,** 8.51 A.M.
E. G. ALLEN, General Superintendent.
A. C. KENDALL, Gen. Pass'r Agent.

Dr. Frank F. Darling,
+ SURGEON DENTIST, +
RICE'S BLOCK, - EAST WEYMOUTH,
(Near Jackson Square.)
Office Hours:—8.30 A.M. to 12 M.; 12.45 P.M. to 5 P.M.; 6.45 P.M. to 8 P.M.

"I was Raised on Mellin's Food."
The only substitute for mother's milk upon which infants will grow strong, healthy and vigorous. The best food for invalids, convalescents, dyspeptics and the Aged. Our book for the instruction of mothers,
"The Care and Feeding of Infants,"
will be mailed free to any address upon request.
DOLIBER-GOODALE CO., Boston, Mass.

HUMPHREYS'
Nothing has ever been produced to equal or compare with **Humphreys' Witch Hazel Oil** as a CURATIVE and HEALING APPLICATION. It has been used 40 years and always affords relief and always gives satisfaction.
It Cures PILES or HEMORRHOIDS, External or Internal, Bleeding or Blind—Itching and Burning; Cracks or Fissures and Fistulas. Relief immediate—cure certain.
It Cures BURNS, Scalds and Ulceration and Contraction from Burns. Relief instant.
It Cures TORN, Cut and Lacerated Wounds and Bruises.
It Cures BOILS, Hot Tumors, Ulcers, Old Sores, Itching Eruptions, Scurfy or Scald Head. It is Infallible.
It Cures INFLAMED or CAKED BREASTS and Sore Nipples. It is invaluable.
It Cures SALT RHEUM, Fever Sores, Scurfy Eruptions, Chapped Hands, Fever Blisters, Sore Lips or Nostrils, Corns and Bunions, Sore and Chafed Feet, Stings of Insects.
Three Sizes, 25c., 50c. and $1.00.
Sold by Druggists, or sent post-paid on receipt of price.
HUMPHREYS' MED. CO., 111 & 112 William St., New York.
WITCH HAZEL OIL

Agents for the Malden Steam Laundry.
PERFECT WORK GUARANTEED.
Goods sent Tuesday A. M., returned Friday.
A. M. BACHELDER & CO.

BAND HISTORY.
A "History of the Musicians of Weymouth," for the Weymouth Band, and read at its recent celebration, is now being published under its direction; it will be sold only by subscription, and the price will not exceed fifty cents a copy. If you wish for a copy send postal card to Box 213, East Weymouth, Mass. Per order,
gr1-29 BAND COMMITTEE.

PATENTS.
FOR PROTECTION, NOT FOR ORNAMENT.
Write DUBOIS & DUBOIS, Patent Attorneys.
Inventive Age Building.
WASHINGTON, D. C.
Book Free. Mention this paper.

We are selling
COAL
delivered in any part of the town at
Boston Prices.
Our specialty in PEA COAL at
4.50 per ton.
A. J. RICHARDS & SONS,
WEYMOUTH, MASS.

J. F. Sheppard & Sons
DEALERS IN
COAL,
SAWED WOOD and HAY.
Keep constantly on hand all the standard grades of Coal, including the
Philadelphia & Reading Company's
Shamokin Valley and Lorberry (Red Ash).
Both free burning and free from slate, also the
Genuine Franklin of Lykens Valley,
The purest red ash coal mined, together with the very best coal obtainable, adapted for
Steam Purposes.
Orders by mail to East Braintree or Weymouth, or by telephone, will receive immediate attention.
☞ Prices low. Prompt delivery by careful drivers, and satisfaction guaranteed.

JOHN H. THOMPSON,
—DEALER IN—
COAL and WOOD.
—ALSO—
Jobbing of all Kinds
Promptly attended to. Wood sawed and split to order.
Residence, High street, near Hawthorn.
EAST WEYMOUTH.

SONG.

Swallow, foretelling a rainy day,
Skimming the swaths of the new mown hay
Fly high, fly low,
I'd have you know.
Naught care I of tomorrow's weather,
For my love and I will be together,
And when that my love and I do meet—
"Sweet," did you say, little bird? "Sweet, sweet!"

Swallow, foretelling a sunny sky
Merrily circling the poplars high,
Fly high, fly low;
I'd have you know,
Or skies be sunny, or day be drear,
Naught care I of the morrow's weather;
My love is coming and will be here;
My love and I will be together,
And when that my love and I do meet—
"Sweet," did you say, little bird? "Sweet, sweet!"

—New York Tribune.

LAS' OB DE VARDENS.

In the beautiful valley of the Shenandoah, with no sound to disturb the quiet of the summer day save the murmuring of the pine trees as they whisper to each other some tale, perhaps of far other scenes than these, of days when the peaceful valley was such a scene of human strife that the birds and bees and even the sweet wild roses that thrived there in unmolested possession disappeared to return in after years and find a picture of utter desolation.

It was while sojourning for a short time in the mountains overlooking the Shenandoah valley that I came across one of those living relics. She was only a poor old negro woman, who had been a slave and who, even after a quarter of a century of freedom, had almost failed to realize that she was free. There was nothing particular to recommend her to one's notice or call attention to her forlorn situation. She had been left all alone in the world—in her own words, "the last of the Vardens"—and judging from the grand air with which she announced that fact would have scorned the idea that she needed sympathy or pity as she stood amid the ruins of what had been a grand old southern home before the war, the home of the Vardens.

All that remained of the house, two tumbling chimneys, was overgrown by some kind of vine, which gave a sort of picturesque beauty to the forsaken scene. A little to the left and just in sight of where the house had been was an inclosure, in the center of which stood a tall monument, surrounded by smaller gravestones, marking the last resting place of the Vardens, who seemed to have turned their back upon their earthly possessions and laid their joys all away beneath the shadow of the great monument, leaving but one poor, crooked, feeble remnant of their departed greatness to occupy the rest of the estate and keep their memory green in her faithful old heart.

It was a warm day in June that I stood within the gates of Rocky Mead, as the place was called, and listened to a part of the family history of its former owner from the lips of old Juliette, who invited me to a seat under a large tree; then, seating herself near by, after apologizing for sitting in the presence of a white lady, said: "I'ze powerful glad to see white folks cep'n de common trash wat libs down in de valley. De fus famblies is all dade cep'n de Campbellses. Dey place is nex' to we allus. Our fambly war de bes' in Furginia." As she said this she straightened herself as much as age and rheumatism would permit.

"But," she continued sadly, "dey's all gone—all but me. I libs down at de ole quarters, do da is'n much lef, oney one cabin, dat's mo'n big enuff fo' me, mos' times, but wen I git de raligy in legs an han's den de work ain' big enuff. But I has to stay an look after de place kase I'ze de las' one lef ob de fambly, an wen I meets ole Marse Richard in de nex' worl he's boun to ax me bout de old place. Fus thing he gwine say, 'Juliette, you allus would be de las' one, but I reckon we's all together now, an we unite in prayer,' jess as he uster sbery evenin. Marse Richard war a mitey good man. Ole miss, she de boss. She uster say nobody eber gwine conker her, an shore enuff nobody nebber did. She done all de conkerin. It war all long o' her dat my Miss Mary war forced to marry Marse Campbell's son, an den all de trubble come.

"My marster hab two sons, Marse Dick an Robert Dey jine de army one mornin, an Miss Mary tease de life nearly outen me to go wid her down in the valley whar de fightin war gwine on. She say she jis' wanter see der las' ob Dick and Bob. All de time I know she dyin to see Cap'n Hunter kase she dade in lub wid him, an me an Cap'n Hunter's boy, Long Jim, was co'tin too. But we all knowed ole miss don' sot her min on Miss Mary marryin Marse Will Campbell. He was orful rich, but he war ugly as satan—an dat's a fac'.

"Miss Mary, so sweet lookin dat all de young men in lub wid her, an she didn' care for none ob 'em, only Cap'n Hunter, an she say she gwine marry Jack Hunter or nebody. Ole miss say de Hunters didn' b'long to de fust famblies, an ef Cap'n Hunter 'tempted pay any 'tention to ary chile ob her'n she 'posed to interfere. So co'se we das'n' let her know 'at Cap'n Hunter war down dar in de cave under de hill wid Long Jim, waitin for me to fotch him a letter from Miss Mary jess if he didn' know she gwine break her neck almost to see hissef. Cap'n Hunter war de grandes' lookin man I eber sot my eyes on. He eyes fairly dance' when he saw us bofe comin, an he jes' tuk Miss Mary up in he arms an hole on to her an promise never let her go no more.

"But she blush all ober her face, an he say Jim to take de horse down to the stream to cool him off. So we tuk de horse up in de woods back ob de cave an tie him to a tree, whils' me an Jim sot down on de grass. Bimeby we heard a big rumblin soun lek thunder an saw de smoke in de valley an Cap'n Hunter comin runnin o'des us wid Miss Mary lookin like a ghose. Cap'n Hunter kiss her han an squeeze it tight an say, 'Goodby, little sweetheart,' an she say, 'Goodby, Jack.' Den he jump on his horse an rode away down into the noise an smoke. Miss Mary watch him till he all gone. Den I'minds her dat ef old miss fin us out she gwine mek trouble for us. So we come back to de house. Aunt Maria met us at de do' an says, 'Dey's company in de parlor.' De minister an ole Marse Campbell wid his son an ole miss, dressed up wid her white lace cap on. Ole Marse Richard away at de wah. Miss Mary say she want be by herself, an ef anybody ax for her I'ze say she have a headache 'kase she wouldn' see de Campbellses den. But, honey, ole miss didn' ax me nuthin. She jess walk right in an say, 'Put Miss Mary' bos' dress on her, Juliette.'

"Den she tole Miss Mary somp'n' bote ole Marse Campbell gwine tek all de lan an de house kase Marse Richard owe him so mugh money, an den she an marster have no home in dey ole age, an it break her father's heart of he eber come back an de place gon' out de fambly, an she say ef she love her father she gwine come right down an get married to Marse Will. Miss Mary lub her father mor'n anything, an ole miss talk an talk, an Miss Mary kepe her eyes on de big diamond ring dat Cap'n Hunter giv' her in de morn'n, wiles de tears rollin down her cheeks, an she axes dey no other way, an her mother say dat wen she marry Marse Will he gwine mek her present ob de notes wid Marse Richard's name on 'em. Den de Campbellses place be jined to ourn, an it be de biggest 'state in de county. An she tell her how lek her father git shot in de wah an brung home an de ian' no home to come to, so dat settle it. Miss Mary sot orful still for a minute lek she thinkin, an den she say, 'I'ze ready for my father's sake, jess for him.' She wouldn't put on no other dress, but she say wait for me here, Juliette, an she walk down in de parlor, an I went down and peep free a crack in de de. Miss Mary hol her lef' han behin her, an Marse will put de ring on her right han. She never look up once, an when ole Marse Campbell give her de note wot Marse Richard wrote to him bote de lan she han it to ole miss. Den Miss Mary ax 'em all leave her alone for one hour, an she come up to her room. In co'se I'ze waitin for her. She lock de do' an say, 'Juliette, be quick as you kin and hep me put on dat grey suit ob Brer Bob's.' I ax her wot she gwine do. She say: 'Don' ax any questions. I'ze getter hurry,' so I hep her dress. We bofe so nervous dat we got de close on backward. She cryin kase she feared de Campbellses would come to fotch her 'fore she got de things on. But dey didn', an when she all drest in Marse Robert's school unionform she look jess like he did de last time he wore 'em. Den she say to me: 'I'ze gwine down dar in de valley, an I'ze nebber comin back no mo'. I wants yo' to tell father dat I sole my han to Will Campbell, wiles my heart an sole already belong to Jack Hunter.'

"Den she put her arms roun my neck an cry lek a baby, an we bofe creept down de back stairs an out froo de kitchen do', an she say goodby to me an tole me go back to de room an wait till her mother come there to git her. I'ze so skeart I couldn't think. Presently I hear ole miss callin, 'Miss Mary, Mary, come down.' I jess keep still as de grave till ole miss open de do' an says, 'Whar Miss Mary?' Las' I said, 'I dunno.' Den she skeart de trufe outen me, but I mix it all up, so dey couldn't understan. Fus' I say she gone up de hill. Wen dey say ef she tuk de road to de right han or de lef', I say she went down to'des de river, an all de time Miss Mary gainin on 'em. Wiles we all talkin one ob de Miller boys come in an say dat ole marse done been killed. Ole miss turn white as a sheet an 'pear like she gwine ter fall, an I so lonesome dat I sot down in de do' an cried.

"Jess as de sun war settin I look down de road an see Long Jim runnin to'des de house. I ax him ef he got eny news ob my Miss Mary, an he say Cap'n Hunter shot right froo de brese, an jess as he fall Miss Mary ran, cryin' so him dat she his little sweetheart, an beg him to doan't die. He know her do' she got on boy's close, an he smile at her till he dade. Jim drug de body onto de grass, an Miss Mary march right up to de front. Treckly she los' in de smoke ob de cannon, an wen de smoke clar away Jim he foun her body all covered with blood an dust, an he lay her 'longside de cap'n.

"Soon after dat in one ob de big battles Marse Dick an Marse Bob both killed. Nobody lef' but ole miss an me.

"Aunt Mary an Milly dun run away wid a nigger sojer from up norf, an one night de house was set on fire an burn to de groun, wid all de outhouses, cep'n de cabin, whar I'ze libbed ebber since. Ole miss she run out ob de house in her nightgown an get a fever an died at ole Marse Campbell's. I'ze de only one ob de fambly dats lef'.

"I'ze de las' ob de Vardens."—Washington Star.

The Scarcity.

The millionaire from the east took a meal a la carte in a western restaurant, and when he came to pay his bill he called for the landlord.

"Here, landlord," he exclaimed, "this is too much. I won't pay it."

"What's the matter, sir?" replied the landlord very obsequiously.

"I say the bill is too much. You've got me charged $1 for two eggs. What's that for? Are eggs so scarce?"

"N-n-o, sir," hesitated and stammered the landlord, "but millionaires are."—Detroit Free Press.

Evidently Meant For Commerce.

"No," said Mr. Halcede, "I ain't goin to pay no $10 for this suit. It's secondhand."

"Vat?" shouted Mr. Achheimer.

"I say it is secondhand. Secondhand close is them that has been wore, ain't they? An didn't I have to wear the suit when I tried it on?"

"Vat a pity," said Mr. Achheimer in admiration. "Vat a pity it was dot you vas pronght up to be a farmer. You got a bizness head dot vas simbly owit of sight."—Indianapolis Journal.

How to Make Oranges Filled With Jelly.

Cut a small round from the stalk end of each orange and scoop out the inside. Throw the skins into cold water for an hour to harden them. Drain and when quite dry inside half fill with pink jelly. Place on ice, and when the jelly is firm fill up with jelly, blancmange or cream. Lay once more in ice and cut into quarters before serving. Arrange with a sprig of myrtle between each quarter. Use lemons instead of oranges if preferred.

CROSS-GRAINED, sour, irritable, so that the whole world seems wrong. That's the way you feel when your liver is inactive. You need Doctor Pierce's Pleasant Pellets to stimulate it and correct it, and clear up your system for you. You won't mind the taking of them—they're so small and so *natural* in their effects. All that you notice with them is the *good* that they do.
In the permanent *cure* of Biliousness, Jaundice, Constipation, Indigestion, Sour Stomach, Dizziness, Sick or Bilious Headaches, and every liver, stomach, or bowel disorder, they're *guaranteed* to give satisfaction, or the money is returned.

Don't tinker at your Catarrh with unknown medicines. It's risky and dangerous. You may drive it to the lungs. Get the Remedy that has *cured* Catarrh for years and years—Dr. Sage's Catarrh Remedy. The makers *guarantee* it to cure, or benefit, in the worst cases.

BOSTON THEATRES.

Bowdoin Square Theatre.

The sixth week of the "Cotton King" begins on Monday evening, Nov. 12. The interest of the piece is heightened by the elaborate stage settings and the excellent manner in which it is represented. Mr. John Mason, in the manly character of Jack Osborn, the cotton king, who is subjected to so many trials in the course of the story, acts with exceptional power. As the plotting villain, Richard Stockley, Mr. Cuyler Hastings almost suggests a grim delight in his devilish work. The leading lady, May Wheeler, gives a fine performance of Hetty Drayson, Dominick Murray draws a vigorous and powerful picture of James Shillingiaw, the disreputable stoker; Edward See contributes a careful and amusing impersonation of Rev. Mr. Ponder, and Amelia Summerville and Dan Collyer show some excellent low comedy as Kitty and Benjamin Tupper. The professional matinee was a great success. Seats can be secured three weeks in advance.

Columbia Theatre.

The fourth week of "Sowing the Wind" at the Columbia will begin on November 12, and all indications point to the fact that it will be one of the most prosperous of the whole engagement. This play has enjoyed a most decided success here not to be wondered at when it is considered how full of color and vigor the piece is. The question of sex against sex, which has been the subject of discussion for years, and which is no nearer settlement than ever, is so admirably handled by Mr. Grundy, the author, that every line of the play serves to fascinate and attract. Learned divines have said the "Sowing the Wind" was a sermon in itself, and taught a more vigorous lesson, and contained a greater moral than half the discourses delivered from the pulpit.

Hollis Street Theatre.

The week of Monday, Nov. 12, will be an event of importance and delight at the Hollis Street Theatre. The best stock company in existence is that controlled by Charles Frohman, Rich, and Harris, and whose business affairs are directed by the first-named gentleman, and whose home is at the Empire Theatre, New York, which is controlled by the same firm. This company rarely travels but arrangements have been made whereby they will be seen for one week only at Manager Isaac B. Rich's favorite and fashionable house the Hollis. This company has a record of unbroken success at New York, and will present one of their greatest pieces at the Hollis. The comedy, "Liberty Hall," by R. C. Carton. This play has enjoyed a protracted run in England, and was given for 105 nights in New York with immense success. It is a dainty love story charmingly told. A young English girl loses her father and discovers that her home has been inherited by a young male relative to whom she's a stranger. She leaves home and hides her poverty in obscurity. She is followed by the new owner of her home, who wins her without disclosing his identity. Many of the scenes take place in a little second hand book store, and some of the characters are drawn on that inimitable type of which Charles Dickens was the master. The heroine is enacted by Viola Allen, and the hero by Henry Miller, both of whom have hosts of friends in this city. Other popular members of the organization are Mr. W. Paver-sham, Robt. Edeson, W. H. Crompton, W. H. Thompson, Miss Isabel Irving, and Miss Maude Harrison. It would seem too bad that this magnificent organization is limited for a week's stay, but its arrangements are such that it cannot be possibly prolonged. There will be no Wednesday matinee at the Hollis during that week.

Tremont Theatre.

The four weeks' engagement of Francis Wilson in his new opera "The Devil's Deputy," begins on Monday evening, Nov. 12th. The scenes of the opera are laid partly in the mountains of Hesse and partly in France, and the plot is based on an old superstition current among the Hessian peasants, in which it is represented that a good demon is accustomed to visit that district and bestow good fortune upon any wayfarer who chanced to meet him in the mountain passes at night. Mr. Wilson will play the part of a Hessian innkeeper, and the good demon will be Mr. Rhys Thomas, a tenor from England, who will make his first appearance in America. Mr. J. C. Milron, the bass, will play the part of an old general in an aristocratic young wife. Miss Adele Ritchie, Miss Lulu Glaser, Miss Maud Bliss and Miss Christie McDonald will impersonate the other important characters.

Boston Museum.

The ninth week of merry "Prince Pro Tem" begins on Monday evening, Nov. 12th. It seems to have taken a new lease of life since Dan Daly joined the company. "Prince Pro Tem" presents a curious sight in Dan Daly trifling with Justice, but when it is considered that he has Law on his side, it is not so strange. The tall comedian has made a succession of hits, and his assumption is intensely funny. In his dances Mr. Daly's abilities are perhaps most prominent, and those features alone are well worth a visit. Fred Lennox is also achieving new laurels as Tommy Tompkins. All the specialties, including the new "Fogian Blackbirds," are being so well received that the piece is approaching the close of its phenomenal run with no waning of public interest. The 150th performance will occur Nov. 17. The final performance takes place Dec. 1st.

Grand Opera House.

The second and last week of the engagement of that brilliant actor, James O'Neill, begins on Monday evening November 12th. The repertoire for the week is as follows, Monday evening, Tuesday matinee and Tuesday evening, in his grand portrayal of the title role in "Virginius." Wednesday evening, "Richelieu" will be the bill; the new play, "Don Carlos de Seville," will be presented Thursday and Friday evenings, and Saturday matinee, and the last performance, Saturday evening will be "Monte Cristo." Mr. O'Neill has a splendid company, Marie Burress being the leading lady and Hallett Thompson the leading man. Both these artists formerly were members of the Boston Museum company. Mr. O'Neill pays especial attention to staging of his pieces, and the scenic effects are fine. Undoubtedly large audiences will be the rule all the week.

Park Theatre.

The last week of the jolly burlesque "Off the Earth," opens on Monday evening Nov. 12. Mr. Foy is surrounded by a company of artist almost equally well known and clever, including Louise Montague, the famous singer, burlesque actress and beauty; Sadie MacDonald, last seen here in the "Black Crook"; Lillian Hawthorne, late of the Bostonians; Kate Uart, for several years was with Russell's comedians; Hallen Mostyn, who was principal comedian in "Venus"; Joseph Doner, Charles Durrell, William Durrell and the clever pantomimists, Ali and Beni. The dancing divertisements are led by Signora Madeline Morando, a well-known premiere. Merry music of a light order prevails, and some of the songs certainly have taking titles; for instance, "Still His Whiskers Grew," Which is

A Good Name.

Mr. Kidd—That young man has a good name, hasn't he?

Mrs. K.—I should think so. All the girls seem to be after it.—Detroit Free Press.

An Appropriate Addition.

On one of the warmest days of last summer a nervous young man entered the dining room of a down town hotel and called for salad.

The waiter, a rawboned, inexperienced Irishman, shambled off with the order and after an annoyingly long time shambled back again.

The nervous young man fidgeted while the waiter proceeded with awkward but dignified ease. The salad dish was properly placed at last. The nervous young man grasped the spoon, thrust it through the oily surface and unearthed—a fly. There was plenty of salad, but the only thing the nervous young man saw was that poor little defunct fly.

He touched the waiter on the sleeve. "Excuse me, but—er—there's an insect in my salad."

The Irishman did not even look at the dish. "Aw, niver mind that, sorr," he said, glancing over the young man's head. "It's the season for thim."—Boston Budget.

HAVE YOU HEARD?
A Little Secret Whispered for the Ladies. This Secret is Not Only for Young Ladies, but for the Mothers of Families and for all Interested.

MRS. E. L. TAYLOR AND DAUGHTER.
Wonderful and extraordinary events among well-known women strongly and powerfully interest all. This country is filled with noble-minded women who earnestly desire to promote the welfare of their sex. One of the brightest and most intellectual of these is Mrs. E. L. Taylor, who resides at 17 Baker Block, Main st., Ticonderoga, N. Y. She says:
"A year ago I became fearfully nervous and completely run down so that I was obliged to stop work. I got so that I could hardly eat anything and what little I did eat distressed me terribly. I had nervous prostration and dyspepsia, and was terribly weak.
"I tried physicians and medicines but all to no good. I had heard much about the wonders of Dr. Greene's Nervura blood and nerve remedy and began to feel that it would do me good. I determined to try it. After commencing it, I began to feel better almost immediately and steadily improved under its wonderful influence.
"After taking five bottles I was completely cured of all my complaints, and was a perfectly well woman. I cannot tell you how thankful I am for having taken Dr. Greene's Nervura blood and nerve remedy. I advise everyone to use it, for I know the good it did me and what it is doing for others."
The positive and straightforward statements made by the fore-sighted and deep-thinking men and women who are cured by Dr. Greene's Nervura blood and nerve remedy, gives to these testimonials such strength and influence that everybody acknowledges the genuine worth and marvelous power to cure of this wonderful medicine.
Everybody takes Dr. Greene's Nervura blood and nerve remedy for it always cures.
It is not a patent medicine, but the prescription of the most successful living specialist in curing nervous and chronic diseases, Dr. Greene, of 34 Temple Place, Boston, Mass. He has the largest practice in the world, and this grand medical discovery is the result of his vast experience. The great reputation of Dr. Greene is a guarantee that his medicines will cure, and the fact that he can be consulted by anyone, at any time, free of charge, personally or by letter, gives absolute assurance of the beneficial action of this wonderful medicine.

ART FOR AMATEURS

TINTING CHINA.

Some Beautiful Backgrounds For Flowers and How to Apply the Tint.

In painting flowers on china a harmonious background adds very much to the effect. For instance, white flowers, with touches of pink, such as apple blossoms or azaleas, look well on

WEYMOUTH GAZETTE,

Friday, Nov. 9, 1894.

Editorial comments on the election do not seem necessary. We have no disposition to crow over our democratic friends. On the contrary we extend a most cordial welcoming hand and bid them into the party that by its tremendous majorities has been proved beyond all question to be the party of the people at least for the present. There is room for many more in the ranks, and all new recruits will be cordially received.

Campaign Talk.

The election is over and the campaign speeches are now matters of history. Much of that history will be forgotten before the birds of another spring begin to warble their sweet notes, but some of it will be remembered and told over and over again.

A part of the campaign which should be forgotten as soon as possible, is a large part of the speech delivered in Odd Fellows Opera house, East Weymouth, last Saturday night, by Col. Pope.

The meeting was presided over by one of Weymouth's most honored and respected citizens, Z. L. Bicknell, Esq., and the speaker had before him an audience of thinking and intelligent people, yet he went out of his way to devote nearly half an hour, to an harangue on sectarian and other questions in which he tried to make capital by stirring up the worst passions of men and made many statements which have no existence, in fact, and as the sequel at the election, showed his effort was lost on his hearers.

Our people in the main, of whatever religious belief, are sufficiently deep thinkers and are too much Americanized to be led astray by such talk.

Town Division.

The question of town division, is at the front once more, in East Weymouth. The movement looks to make a new town of East Weymouth and a meeting is called for that purpose, to be held in Odd Fellows Opera house, tomorrow, Saturday night.

A petition is prepared and will be presented for signatures asking the next legislature, to make such divisions as in their judgment may be deemed just and equitable. The question of boundary lines will be left open to such committees of the legislature as may have the matter in charge.

The Storm.

The storm of Monday was the worst which has been experienced at this time in the season for many years. It began with a rain at noon and at midnight turned into a howling snow storm. Telegraph, telephone and fire alarm wires were blown down, trees were up-rooted, blinds blown off, small buildings tipped over and a number of people who left their week's washing out on the line awoke next morning to find it either torn in shreds or blown away. The fire alarm rang at a furious rate, many people thinking a large fire was in progress.

Everybody was surprised upon awaking Tuesday morning to find three inches of snow on the ground. The telephone and telegraph wires were out of order and it was impossible to telegraph election night which was a great inconvenience to newspaper men.

The trainmen on the early train to Boston Tuesday morning had to stop and fix a telephone pole from across the track before they could proceed. A special train with a gang of men came down from Boston in the afternoon and righted up the fallen poles, but no message could be sent over the wires until Wednesday.

Div. 6 and 12 A. O. H.

Divisions 6 and 12, A. O. H. of Weymouth and Braintree, respectively, have almost completed arrangements for their grand union concert and ball, to be held next Friday evening, Nov. 16, at Long's hall in Braintree, and everything indicates another good time and a grand success to be add ed to the already long list that has been accorded to these societies in the past. The careful arrangements and good management of former, similar occasions inspires the public with full confidence in the outcome of the concert and ball so soon to occur and as a natural consequence a large number is assured.

Promenade concert from 8 to 9; dancing from 9 to 3. Harvey Blunt of Boston, caterer. Barges will run from Weymouth and East Braintree.

Institute Base Ball Association.

There will be a grand concert for the benefit of the Institute Base Ball Association, at Clapp's hall, Weymouth, Tuesday evening, Nov. 20, 1894.

The Ladies' Schubert quartette, has been engaged for the occasion and will present one of its best programmes. Those who have heard the quartette need no persuasion to make them go, but to the others we know they will be pleased with the entertainers selected for the occasion. The quartette is composed of the following ladies: Carrie T. Sheppard, first soprano; Jennie B. Worster, second soprano; Georgia Nixon, first alto; Anna L. Whitcombe, second alto; they will be assisted in their programme by the talented reader, Miss Nellie Robinson and Mr. Lewis E. Tilden, accompanist.

The proceeds of the concert will be used for the benefit of the association, to make up the deficit incurred during the past season.

The financial statement is as follows: The receipts have been $1,128 and the expenses $1,312, making a loss of $184. The association is now in debt for this sum and it is hoped that the public generally will make it a point to attend and so help to hold together the "Institutes" of which the town is justly proud.

Schools.

The schools in town, except the South high, were closed last Wednesday for the teachers to attend the Institute, held in the North high school building, under the directions of the state board of education.

The last teachers meeting, held at the Bicknell school building, was one of the most interesting for a long time. The subject for discussion was "Attention." The dicussion will be continued at the next meeting to be held November 21, at South high school building.

Obituary—Mrs. James L. Thayer.

Mrs. James L. Thayer died on Tuesday, Oct. 31st, at her residence on Bridge street North Weymouth, after a lingering illness, aged 58 years. Mrs. Thayer was a native of Wellfleet, Mass., but has been a long resident of this place. She has been in feble health for a year or so and for several months previous to her death was confined to her bed. The deceased leaves a husband and daughter, together with a host of relatives and friends to mourn her departure into that haven of rest and peace. The funeral services were held at her late residence on Friday, Rev. A. B. Hudson officiating.

The following quartette, Miss Georgia Shaw, Mrs. William Beane, A. J. Sidelinger and C. H. Newton rendered these selections, "Gathering Homewards," "One by One" and "Come unto Me." The floral tributes which were many and beautiful bespoke the respect and esteem in which she was held by her friends. The interment was in Mt. Wollaston cemetery, Quincy.

A New Railroad.—A Plucky Start.

The rails after a long delay have come and a portion of them had been carted and deposited along the line at Shaw's Corner, and Thursday had been set as the day when, with a large gang of men, building operations would be begun in earnest. When Thursday dawned however, the air was full of driving snow and the ground covered with a white sheet of the same.

"No work will be done to-day" was the remark frequently heard about the streets and shops, but these prophets were soon disconcerted when word came that the gang of men was at work, notwithstanding the severe storm. A trip to Shaw's Corner after dinner proved that the rumors were true. Men with clothes covered with snow and horses bearing the same white garments were putting in the first section of the track.

First a powerful plow was run through the ground, breaking the frozen crust which was from one to two inches deep, and loosening the under earth for the shovels. A large horse scoop followed and scooped off the greater portion of the earth, then men with shovels completed the bed for the sleepers, and they were placed and the rails laid. About 100 feet were completed during the day.

Reaches All Because It is Free.

Do you want to be strong and healthy? Well, here is the best opportunity you ever had. A system of free letter correspondence has been established by Dr. Greene, of 34 Temple Place, Boston, Mass., the most successful specialist in curing nervous and chronic diseases. You don't need to leave your homes to make a long journey or pay any doctor's fee, and both of these considerations have prevented thousands from getting well. But just write him a letter stating how you feel, and he will answer it, giving a complete description of your case and telling you just what to do to get well.

He gives most careful attention to every letter, and with his vast experience makes you see at a glance exactly what ails you. And for all this makes no charge. He makes a specialty of treating patients through letter correspondence, and is making wonderful cures. He is the discoverer of that world-renowned medicine, Dr. Greene's Nervura blood and nerve remedy, which is curing more people than any other medicine ever made. The most sensible thing you can do is to write him at once and there is not much doubt but that it will result in your being cured. Remember it costs nothing to find out all about your case.

Official Vote of Weymouth.

	PRECINCTS. 1	2	3	4	5	6	Total.
Governor.							
George H. Cary, People's Party,	14	10	34	10	12	12	92
Frederick T. Greenhalge, Republican,	148	161	243	130	204	148	1034
Alfred W. Richardson, Prohibition,	13	23	2	7	3	11	61
John E. Russell, Democrat,	54	86	172	72	90	123	597
David Taylor, Socialist-Labor,	2	2	1	1	1	0	7
Blank,	2	2	9	1	10	7	31
Total,	233	286	461	221	320	301	1822
Lieutenant-Governor.							
Wilbert D. Dennell, People's Party,	15	11	35	10	9	11	91
Moritz E. Ruther, Socialist-Labor,	2	1	1	1	0	2	7
Samuel B. Sharpleigh, Prohibition,	13	29	5	12	17	13	89
Charles E. Stratton, Democrat,	49	81	167	72	83	115	567
Roger Wolcott, Republican,	145	158	237	125	189	145	999
Blank,	9	6	16	1	22	15	69
Total,	233	286	461	221	320	301	1822
Secretary of State.							
Charles A. DeCourcy, Democrat,	43	76	153	61	76	116	525
Wilbert D. Parsons, Jr., Prohibition,	6	22	2	3	3	9	45
Joseph F. Malloney, Socialist-Labor,	1	3	4	0	2	0	10
William M. Olin, Republican,	152	169	245	136	260	149	1051
Isaac W. Skinner, People's Party,	17	11	32	15	13	8	96
Blank,	14	5	25	6	26	19	95
Total,	233	286	461	221	320	301	1822
Treasurer.							
Emil Auerbach, Socialist-Labor,	1	1	1	1	1	1	6
John M. Fisher, Prohibition,	11	21	2	5	4	7	50
James S. Grinnell, Democrat,	44	79	159	64	77	116	539
Martin W. Moran, People's Party,	15	14	36	9	12	6	93
Henry M. Phillips, Republican,	152	169	245	133	201	145	1040
Blank,	10	10	18	9	25	22	94
Total,	233	286	461	221	320	301	1822
Auditor.							
John W. Kimball, Republican,	153	164	242	135	200	146	1040
Maurice W. Landers, People's Party,	7	23	2	3	3	9	47
Wilbur M. Purrington, Prohibition,	2	18	2	4	2	2	29
Charles N. Wentworth, Socialist-Labor,	48	61	160	65	83	118	535
Alfred C. Whitney, Democrat,	8	10	21	6	25	18	88
Blank,	233	286	461	221	320	301	1822
Total,							
Attorney-General.							
Frank M. Forbush, Prohibition,	8	21	2	1	1	8	43
Henry F. Hurlburt, Democrat,	46	79	162	62	79	114	542
Hosea M. Knowlton, Republican,	150	163	239	138	202	149	1041
Frederick August Nagler, Socialist-Labor,	2	1	3	2	0	1	9
James Sumner, People's Party,	15	11	6	10	10	7	57
Blank,	12	11	51	7	25	22	128
Total,	233	286	461	221	320	301	1822
Councillor.—Second District.							
Bushrod Morse, Democrat,	52	86	176	70	87	120	591
Cyrus Savage, Republican,	145	170	241	138	149	154	1047
Blank,	36	30	44	13	34	27	184
Total,	233	286	461	221	320	301	1822
Senator.—First Norfolk District.							
Walter P. Beck, Democrat,	49	80	166	68	84	117	514
Francis W. Darling, Republican,	150	171	239	137	203	157	1056
Thomas R. Fitch, People's Party,	16	14	31	11	11	8	101
Blank,	18	21	15	5	21	19	99
Total,	233	286	461	221	320	301	1822
Representatives.							
Leonard W. Cain, Prohibition,	12	37	3	8	8	16	84
Henry Chubbuck, Prohibition,	6	22	2	2	2	9	43
George H. Cunningham, Prohibition,	1	6	1	1	1	1	11
Herbert M. Federben, Democrat,	49	69	154	59	72	112	515
James H. Flint, Republican,	152	165	266	130	189	147	1049
Charles L. Hammond, Republican,	136	144	215	115	158	138	906
Frederick W. Hardwick, People's Party,	17	11	42	10	7	7	94
John E. Inkley, People's Party,	17	16	33	26	15	23	130
Albert H. Kingsbury, People's Party,	12	7	31	9	8	5	72
William B. Orcutt, Democrat,	46	63	146	59	75	106	495
Minot Tirrell, Democrat,	49	77	151	62	112	99	550
George L. Wentworth, Republican,	145	151	233	128	193	143	993
Blank,	52	72	103	48	115	87	477
Total,	699	858	1383	663	960	905	5466
County Commissioner.							
Thomas Blanchard, Republican,	144	157	230	120	181	149	990
William W. Burke, People's Party,	14	14	82	24	38	30	202
Nelson W. Greene, People's Party,	13	15	34	15	12	10	99
Melville P. Morrell, Republican,	145	159	235	125	181	150	995
Henry E. Ruggles, Democrat,	44	76	155	61	84	109	525
Blank,	166	157	186	88	144	154	835
Total,	466	572	922	442	640	602	3644
County Treasurer.							
Robert C. Habberly, Prohibition,	15	26	21	12	15	18	107
Charles H. Smith, Democrat-Republican,	170	199	340	167	237	195	1308
Philip F. Haviland, Independent,	0	0	0	0	0	1	1
Blank,	48	61	99	42	68	88	406
Total,	233	286	461	221	320	301	1822
Register of Deeds.							
John H. Burdakin, Democrat-Republican,	172	199	339	167	224	204	1305
Louis W. Hodges, Prohibition,	12	25	11	10	19	14	91
Blank,	49	62	111	44	77	83	426
Total,	233	286	461	221	320	301	1822
Representative in Congress.							
Elbridge Gerry Brown, People's Party-Labor,	18	13	43	10	12	12	108
William H. Jordan, Democrat,	47	77	164	66	79	112	505
Elijah A. Morse, Republican,	153	168	240	133	205	149	1048
Blank,	15	28	14	12	24	28	121
Total,	233	286	461	221	320	301	1822
Constitutional Amendment.							
Yes,	56	84	148	55	89	91	523
No,	15	22	18	24	18	18	115
Blank,	162	180	293	142	213	192	1184
Total,	233	286	461	221	320	301	1822

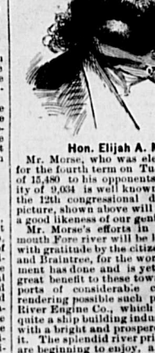

Hon. Elijah A. Morse.

Mr. Morse, who was elected to congress for the fourth term on Tuesday, by a vote of 15,480 to his opponents 6,446 a majority of 9,034 is well known to the voters of the 12th congressional district, and his picture, shown above will be recognized as a good likeness of our genial congressman.

Mr. Morse's efforts in behalf of Weymouth Fore river will be long remembered with gratitude by the citizens of Weymouth and Braintree, for the work that the government has done and is yet to do will be of great benefit to these towns, making their ports of considerable consequence and rendering possible such plants as the Fore River Engine Co., which has grown into quite a ship building industry on our shores with a bright and prosperous future before it. The splendid river privileges which we are beginning to enjoy, and which cannot fail to grow more useful for various lines of business from year to year in the future, are great advantages that will be felt in a greater degree as time goes by.

We have no doubt but that Mr. Morse has striven as well to advance the interests of other parts of his district if occasion has risen as he has for Weymouth and Braintree, but the fact remains that he is the first and only congressman who ever directly interested himself in our behalf. The very complimentary vote that he has received in our town and throughout the district is a deserved testimonial of the very satisfactory manner in which he has performed his duties at Washington.

Congressman Morse was asked by our representative what he thought of the election. He said that if the republicans could win such a victory in such a storm, what might they have done on a pleasant day? He said the effort of the Democratic party to appeal to sectarian bigotry and prejudice had been properly and overwhelmingly rebuked by the people. I look for an improvement in business above, because there is to be no more tariff smashing, and no more hostile legislation. The threat of Grover Cleveland and Chairman Wilson to further slaughter our industries cannot be carried out, and the country will discount the fact that at the next Presidential election the country is to return to the policy of protection, and stay there for a generation.

High School Notes.

At a meeting of the seniors called last Monday the subject of how to meet the expense of graduation was discussed and it was voted to give a dramatic entertainment the coming winter and make use of the proceeds, thus relieving the scholars individually of the burden. A committee consisting of Mr. Abbott, Miss Mamie Flint, Miss Louise P. Davy and Mr. Chas. F. Gutterson was appointed to arrange the affair.

The foot ball team visited Whitman Saturday and defeated the Whitman High school by a score of six to four. As usual the North High team was forced to play against players other than high school members but in spite of this they played a good game. In the first half the ball was worked by degrees, by steadily hammering the center, to within two feet of Whitman's goal, but here the home team took a brace and N. H. S. lost the ball on four downs. In the second half Whitman managed to secure a touchdown on a blocked punt of Manion but N. H. S. stopped the kick for a goal. Time was up within a minute and a half and the game looked lost but Whelan managed to slip around the end and just secured a touchdown close to the side lines. Manion punted out for which of course time was allowed, as also for his try for a goal, which was successful. This gave North High the game by the narrow margin of two points after defeat had appeared almost certain.

Ayer's Hygienic Coffee is the only drink that contains all the elements one's system requires. Grocers sell it.

Golden Wedding.

Mr. and Mrs. William K. Baker observed the 50th anniversary of their marriage at their home on Washington street, last Saturday evening and a large number of relatives and friends of the couple called during the evening and extended their congratulations. The rooms were very handsomely decorated with ferns and flowers.

Mr. Baker is a native of Litchfield, Me., but has resided in this town for more than half a century, and carried on the express business for years until he retired a few years ago. Nov. 3, 1844, he was united in marriage to Miss Deborah Cushing, daughter of the late Peter Cushing of this town, Rev. J. M. Lane performing the ceremony. They have had six children; those living are A. William Baker, Lizzie, wife of Francis M. Drown, Grace, wife of Dr. Charles W. Garey of Quincy and Nellie, wife of George C. Cushing of North Weymouth. During the evening the following excellent entertainment was provided:

Piano duet, Dr. and Mrs. C. W. Garey; solo, Mrs. A. W. Baker; solo, Dr. Charles W. Garey; duet, Dr. C. W. Garey and Mrs. A. W. Baker; solo, P. C. Baker.

A bountiful collation was served consisting of ice cream, fruit, cake, coffee, fancy crackers, etc.

A pleasant feature of the occasion was the presentation, by Mr. Baker, of a heavy gold band wedding ring to Mrs. Baker. There were present at the anniversary, children, grandchildren and great-grandchildren of the couple. Mr. and Mrs. Baker were the recipients of many handsome gifts among which were the following:

Banquet lamp from the grandchildren, Charles and Percy Baker, Fred, Harry and Carlton Drown, Rev. Andrew Burrell, Miss Alice Burrell and Mr. and Mrs. J. Otis Hollis; gold pen, Mr. and Mrs. A. Mason Bachelder; pair tea spoons, Mrs. J. H. Cushing; cake basket, Mr. and Mrs. F. M. Drown and Mr. and Mrs. George C. Cushing; pair tea spoons, Mrs. Emma Cushing; umbrella, Mrs. C. W. Garey; souvenir spoon, Mr. and Mrs. Granville Thompson; fruit dish, Mr. and Mrs. Andrew J. Garey; souvenir spoon, Mr. and Mrs. George W. White; tea pot, Mr. and Mrs. C. W. Garey; berry spoon, Mr. and Mrs. A. W. Baker; pair of salt and pepper shakers, Mr. and Mrs. Charles W. Stevens and daughter Annie, Riverside, Cal.; five dollar gold piece, Mr. and Mrs. Albion Hall.

Among those present were:

Mr. and Mrs. A. W. Baker, Mr. and Mrs. Francis M. Drown, Mr. and Mrs. George C. Cushing, Mr. and Mrs. A. J. Garey, Mr. and Mrs. J. Otis Hollis, Mr. and Mrs. Albion Hall, Mr. and Mrs. A. Mason Bachelder, Mr. and Mrs. Granville Thompson, Mr. and Mrs. George W. White, Mr. and Mrs. Charles W. Garey, Mrs. Elliot Pierce, Mrs. Emma Cushing, Mrs. E. Frank Worster, Mrs. C. E. Lane of Hingham, Mrs. Marcia Pick Sir, Mrs. George H. Baker, Mrs. Ella C. Richards, Mrs. J. H. Cushing, Miss Kate Cushing, Miss Alice Burrell, Rev. Andrew Burrell, Mr. Percy Baker, Mr. Andrew Burrell, Harry Worster, Fred Drown, Edward Drown, Carlton Drown, Harry Drown, John Jackson.

Fifty years ago this eve,
On one fine November night,
A young man and maiden fair
Went their marriage vows to plight.

Love was young and hearts were happy,
Little thought they of this eve
When with their dear children round them
Love's best wishes they'd receive.

Time has kindly with them dealt,
Hearts stronger, love grown true,
What a blessed touch has time!
Heads of silver! Hearts of gold!

Time has sent you many blessings,
May it send you many more,
Children and your children's children
Cluster round your open door.

And we come tonight to greet you,
Loving hearts whose home is here,
Asking God to bless and keep you
Here with us for many a year.

By MRS. GRACE GAREY.

Golden Wedding.

Mr. and Mrs. Oliver Houghton celebrated the 50th anniversary of their marriage at their home on Washington street, Wednesday evening, and a large number of the relatives and friends of the happy couple called during the evening and extended their congratulations.

Mr. Houghton was married at Randolph, Miss., Nov. 7, 1844, by Rev. Calvin Hitchcock, to Miss Adelya W. Fairbanks of that town. After residing in that town for six years they moved to this town in the year 1850, and have resided here ever since. The couple have had eight children, five of whom are living, Edsel A., Elmer W., Mrs. Elmira E. Davis, Mrs. Abbie F. Lothrop and Mrs. Hosea Farrar.

Mr. Houghton is one of the best known and highly respected citizens of this town, and has served continuously as a police officer for twenty years, and notwithstanding his age is still a terror to evil doers. He was also for a number of years a member of the old district fire department, having been a member of Amazon Engine Co. and also clerk of Union Engine Co. for a number of years. He is a veteran of the late war, having served in the 16th Mass. Light Battery and is one of the oldest members of Post 58, G. A. R.

There was a large number of relatives present at the anniversary from Randolph, Hingham, Braintree and the different parts of Weymouth. The couple were the recipients of a number of handsome gifts, including a purse of gold.

Christian Endeavor At Fall River November 13, 14.

We are able to announce that the programme for the State Convention is completed.

In addition to the facts previously reported, arrangements have been made for an overflow meeting on the first evening, Tuesday, if necessary; and bright speakers and singers will hold themselves in readiness for any call that may come.

The temperance address on Wednesday afternoon will be given by Rev. Fred Woods, pastor of the Saratoga M. E. church, East Boston.

There will be an extra meeting on Wednesday evening in a church near where the convention will be held. Rev. Arthur T Pierson, D. D., of Philadelphia, will speak, and Rev. Lawrence Phelps, of Chelsea, will conduct the consecration service.

Hotels and Boarding-Houses.—Board and lodging, from $1.25 to $3 per day; lodging only, 50 cents to $1.25 per night.

Private houses.—Lodging, 50 cents to 75 cents per night.

For accommodations write Charles H. Wells, P. O. Box 542, Fall River, Mass.

Special Rates.—Round-trip tickets from points on any railroad in this State, good going November 12, 13, 14, and returning November 13, 14, 15, will be sold at the following rates:

From points within 25 miles of Fall River, at the rate of 2 cents per mile.

From points within 25 to 33 miles from Fall River, $1.00 for the round trip.

From trips more than 33 miles from Fall River, the rate will be 1 1-2 cents a mile. This is about half fare.

The above reduced rate tickets will be found on sale at any station, provided due notice was given the railroad agent.

Obituary—John Ford.

Mr. John Ford, one of the most highly respected citizens of this town, died early Saturday morning after a short illness of paralysis.

John Ford was born in Ireland, April 21, 1825. In the year 1845 he came to the United States and was for eight years employed by Henry Newton of North Weymouth, after which he came to the Landing and commenced the livery and teaming business. About fifteen years ago he connected himself with Thomas J. McCormick and was the senior member of the firm of Ford & McCormick, undertakers, and by strict attention to business he obtained a competency for his remaining years. For the past twenty years he had been a sufferer from rheumatism and a few years ago he partially retired from his active business life. Oct. 28 last he was stricken with a shock of paralysis from which he never rallied on Oct. 31, and from the effects of which he never recovered. In the year 1853, Jan. 16, he was united in marriage to Miss Margaret Reed, daughter of Mr. Martin and Mary Reed.

Mr. Ford leaves a widow, five sons and three daughters, the oldest son being Rev. John Ford, superintendent of the Working Boys Home, Boston. The other children are James, William, Henry, George, Margaret, Mary and Annie, the latter being the wife of John H. Corcoran of Cambridge.

The funeral took place from the church of the Sacred Heart, Bridgewater, at 10 o'clock and was the largest attended of any funeral ever held in this town, the church being completely filled with relatives and friends of the deceased. The remains were enclosed in an elegant broadcloth covered casket.

Solemn requiem mass was celebrated by Rev. Father W. H. O'Connell, pastor of St. Joseph's church, West End, Boston. Rev. John A. Crowe of Maynard officiated as deacon and Rev. Hugh J. Mulligan of Chelsea, sub-deacon. Rev. J. J. Murphy, pastor of the church of the Sacred Heart, was master of ceremonies. Rev. Fr. Hugh P. Smyth of Roxbury, formerly pastor of the church in this town, delivered the eulogy and paid a fitting tribute to the deceased.

Prof. O'Shea, organist of St. Joseph's church, Boston, presided at the organ, and the singing was also by a quartette from St. Joseph's church. Mrs. O'Shea sang "Agnus Dei" very beautifully.

The following clergymen were seated within the sanctuary were the following clergymen:

Rev. T. A. McKenna, Marlboro.
Rev. Thomas Scully, Cambridgeport.
Rev. John Sullivan, Marlboro.
Rev. M. J. McCall, Salem.
Rev. D. O'Callaghan, South Boston.
Rev. Henry Barry, Boston.
Rev. J. J. Healy, Gloucester.
Rev. D. J. Wholley, Newton Centre.
Rev. John Lynch, Wakefield.
Rev. John B. Holland, Weymouth.
Rev. Wm. O'Connor, Wakefield.
Rev. J. B. Tierney, Rockland.
Rev. George Patterson, Abington.
Rev. H. J. Madden, Winchester.
Rev. T. J. Mahoney, Abington.
Rev. E. J. Moriarty, Concord.
Rev. J. J. O'Keefe, Dedham.
Rev. John Ryan, Cambridge.
Rev. Wm. Fitzpatrick, Milton.
Rev. John Coan, Cambridge.
Rev. Dr. P. J. Suffle, South Boston.
Rev. Dr. James Baxter, Boston.
Rev. J. P. Cuff, Quincy.
Rev. Thomas Lowney, Medway.
Rev. Hugh P. Smyth, Roxbury.
Rev. Dennis O. Farrell, Boston.
Rev. Gerald Fagin, Hingham.
Rev. John Lane, Boston.
Rev. M. E. Begley, East Weymouth.
Rev. J. J. Driscoll, East Weymouth.

The ushers were Messrs. John F. Dwyer, J. W. Pyne, Wm. McCormick, William Kenney, John W. Abearn and John B. Whelan.

There was a number of handsome floral tributes.

The bearers were John W. Hart, John Dwyer, James Moore, John Sullivan, Edward Nolan and Patrick Whelan. The remains were interred in the family lot at the Catholic cemetery.

With one town to hear from, Congressman Morse's plurality in the twelfth congressional district is nine thousand, two hundred and twenty-nine. Owing to incomplete returns several of the Boston papers had it much less. This is the largest plurality given any Congressman, save possibly Cogswell. Mr. Morse received eight hundred and twenty-five larger plurality than Gov. Greenhalge, in the district.

For a pain in the side or chest there is nothing so good as a piece of flannel dampened with Chamberlain's Pain Balm and be und on over the seat of pain. It affords prompt and permanent relief and if used in time will often prevent a cold from resulting in pneumonia. This same treatment is a sure cure for lame back.

For sale by L. T. Brown, South Weymouth.

East Weymouth Briefs.

—Don't forget the Cemetery Fair at Odd Fellows opera house next week.

—Litchfield's market on Broad street was the scene of a depredation Sunday night. Some parties effected an entrance by breaking in a window and then proceeded to ransack the desk and money drawer, but failed to find anything of value. They, however, made things as bad as possible, by throwing meat and other stock on the floor and about the building. So far as is known, nothing was carried away excepting some Bologna sausage.

—The mothers meeting connected with the W. C. T. U. will meet this Friday, evening with Mrs. Martha Pratt, subject, Character Building.

—A number of friends of Mrs. Jotham Salisbury, from Hingham, Boston and other places gathered at her home on Tuesday to help celebrate her birthday.

—Will Kearney, a former popular member of Fogg's Hook and Ladder Co. No. 2, died, after a lingering illness, at the home of his sister in Waltham, last Friday. The remains were brought to East Weymouth on Monday, and, under escort of the Company were conveyed to the family lot at Fairmount cemetery.

—The first cards reporting the result of the examinations in the several grades of the schools were issued to the scholars on Monday and those bearing an average of 70 per cent, or upwards, brought smiles to the faces of the recipients.

—The storm of Monday night brought with it more minor disasters than any thing of the kind which we have had in a long time. The heavy rain which prevailed in the evening changed to snow and the wind to a gale. The snow made trees, telegraph, telephone and electric light wires heavy and the gale tore them from their fastenings; as a result, streets on Tuesday morning were strewn with limbs of trees, wires and in some instances, poles.

—From a bush in his garden, Francis Poole picked beautiful Jacqueminot roses the fourth inst. There were also several clusters of buds which would have developed finely, could they have had a few more warm days.

—The three day's Fair of the Rebekah circle closed last Friday night with a good audience in attendance and a good programme of entertainment. The solos and other songs of the Arlington quartette were of a high order and won much applause; the other attraction, Miss Eva Bartlett Macy was a happy hit of the management, she is a reader of no small calibre and every selection was a good one and highly enjoyed. This programme was followed by a social dance, in which the grand march was led by Mrs. Samuel Drew, president of the Circle, and E. Q. S. Litchfield.

—Last Saturday night, P. E. Bates, president of Crescent Sick Benefit Association, entertained the directors of the Association, at his home, with a turkey supper.

—Mrs. Nathaniel Rogers has moved from Brockton to her home on Hill street.

—The pay roll at the factory of M. C. Dizer & Co. is now more than $1000 per day.

—Miss Mary Tucker is visiting her sister, Mrs. W. M. Tirrell, at Worcester.

—Weather conditions are anything but favorable for the building street railroad, yet the Braintree and Weymouth Company are on hand with the material and men and will push the work from the Corner to Braintree as rapidly as possible.

—The Ladies' Social Circle connected with the M. E. church will meet next Wednesday afternoon and evening. Tea will be served at 7 o'clock.

—The meeting of the Fish and Game club which was to have been held to-morrow night is postponed to Saturday night, the 17th, on account of the meeting to be held in Odd Fellow's Opera house on the division of the town.

—The new sales room of W. H. Spenser proves to be a good thing for the display of his large line of stoves.

Obituary—Miss Nellie G. Fogarty.

With deep regret we record the death of Miss Nellie G. Fogarty, who died at her home on Pleasant street, East Weymouth, Sunday evening, Nov. 4, aged 16 years, 6 months and 21 days. She was a graduate of the Franklin grammar school, a member of the class of '93. Cheerful and uncomplaining, through her illness, she bore her sufferings, which must have been severe, with heroic patience, much to the edification of those around her. Her jovial, frank manner had endeared her to many, and her loss will be long and keenly felt by her relatives and friends.

The beautiful floral tributes, including a pillow of white roses and pinks, interlaced with smilax; a wreath of white roses; numerous tokens of sixteen white roses; bouquets of white chrysanthemums; and sixteen snowy calla lilies; from her friends, and a very beautiful wreath, bearing on it "Class of '93," from classmates, all indicated the purity of her life and the esteem in which she lived.

From her late residence, the funeral procession went to the Church of the Immaculate Conception where Requiem High Mass was celebrated at 9.15, by Rev. M. E. Begley. The interment was at the Catholic cemetery.

IN MEMORIAM.

She is dead; her life is ended,
Her work is done; she is home her God,
Her way to the great throne wended,
To receive her just reward.

Young in life, when all was pleasure,
She did hear her Saviour call,
And with grace beyond all measure
Gave to Him, herself, her all.

While His wondrous love adoring,
Life was flowing from her'fast,
While His sacred heart imploring,
Calmly from this world she passed.

In her home so far above us,
We will think of her each day,
And she'll never cease to love us,
And for us to God, she'll pray.

Geology.—East Braintree Fossils.

The following is culled from the annual report of the Boston Society of Natural History for 1894:

Mr. T. A. Watson has found on his estate in East Braintree the characteristic middle Cambrian fossil, *Paradoxides harlani*, at a point about a mile southeast of the original and celebrated locality on Hayward's Creek; and has kindly presented the specimen, which shows part of the thorax of an unusually large individual, to the Society. The lithological character of the strata indicates that the slates of the Blue Hillarea are chiefly middle Cambrian. But we have also proved that the lower Cambrian or Olenellus zone has an important development here, both east and west of Weymouth Fore River, the beds bearing a striking resemblance to those of North Attleboro. With the assistance of Mr. Watson, and by taking advantage of the opportunities afforded by recent excavations, the known area of the Cambrian slates in this region Braintree has been considerably extended and the Monatiquot River belt has thus been traced westward to where it, apparently, passes beneath the Carboniferous strata of the Norfolk Basin which are exposed near Braintree Great Pond.".....Through the generosity of Mr. Watson, three reading tables have been added to the Geological Department. These have been placed in the Vestibule, Room A, and Room B, and provided with copies of the Mineralogical and Geological Guides, and Part I. of the Geology of the Boston Basin. This innovation is evidently appreciated by the public, for although the books are in quite constant use on exhibition days, they have received as yet no serious injury.

Dean's Rheumatic Pills absolutely cure Rheumatism and Neuralgia. Entirely vegetable. Safe.

Henry Wilson, the postmaster at Welshton, Florida, says he cured a case of diarrhea of long standing in six hours, with one small bottle of Chamberlain's Colic, Cholera and Diarrhœa Remedy. What a pleasant surprise it must have been to the sufferer. Such cures are not unusual with this remedy. In many instances only one or two doses are required to give permanent relief. It can always be depended upon. When reduced with water it is pleasant to take.

For sale by L. T. Brown, South Weymouth.

SLOCUM'S OZONIZED Norwegian COD LIVER OIL WITH GUAIACOL

It is as easy to explain a cold as to catch one. The skin, exposed to a sudden change in temperature, ceases to throw off waste matter, and double duty is imposed upon the lungs. Hence, inflammation of the bronchial tubes and frequently consumption. A medicine to cure consumption must help not only the lungs but the stomach, because good appetite and good digestion are required to fortify the system. Slocum's Ozonized Norwegian Cod Liver Oil, with Guaiacol, is a great flesh-maker.

Send for Book on Ozone, mailed free.

Prepared by T. A. Slocum Co., New York.

Annual Banquet of Odd Fellows Deputies Association.

The annual banquet of the District Deputies association I. O. O. F., of Massachusetts was held last Wednesday evening, at the United States hotel, Boston.

Grand Master Henry E. Ruggles was the special guest of the association on that evening, and about 150 Deputies were invited guests representing the grand lodges of nearly all of the New England states, and deputies from all parts of Mass.

s and the Public—
visit our new office
eptember 10th.

RE
gency.
& CO.,
ring Office Hours.
te Street, Boston
and we will call.

Winter Stock
ULSTERS
rices.
ble to dress the outer

OEDER.

azaar
OF
tions.
PARISH AID SOCIETY
NECTED WITH THE
egational Church of Wey-
th and Braintree,
leasure in announcing its
T FAIR,
OPENING
y Evening, Nov. 13,
ng Wednesday and Thurs-
noons and Evenings,
ember 14 and 15,
IN THE
oom of Union Church,
decorated to represent the follow-
AMERICAN,
ITALIAN,
JAPANESE,
SWEDISH,
ICELANDERS.
France, Germany, and Iceland,
e in themselves will be well worth
ission.
ertainments will be provided each
esday Evening.
USICAL AND DRAMATIC
TERTAINMENT,
gement of Mrs. Jennie B. Worster,
NKLIN L. WOOD, the wonderful Boy
A. DAVIS, Mandolin Soloist, pupil
riotte, with Guitar accompaniment
R TILLEY
RY, Banjo Soloist, pupil of P. H.
IVE HANDY, the talented Elocu-
OOD, Accompanist.
day Evening, the 3-Act
e Changelings,"
hich," will be given in charge of
h and Mrs. F. F. Virgin. Music
d between the acts by HUNTS OR-
ay Evening will be under
t of Mrs. A. M. Bachelder and Miss
g of LIVING PICTURES.
sion.....25 Cents
12.....15 "
.....50 "
r particulars see small bills. 30-31

ning Tools
ry Netting.
s.
aker's Supplies.
tric Bells.
UTLERY.
Sweepers.
LL PAPER.
Paints.
BAKER'S
dware Co.
r Sale.
tore, Tenement,
ble and Land,
—ON—
oad Street, near
ncoln Square, Wey-
outh, formerly oc-
pied by BATES &
RCUTT.
NLY $2000.
cash; balance mortgage.
Buildings nearly new.
r Sale.
e splendid store and tene-
t of F. E. HOBART, near
depot, Weymouth. Now is
time to open business in one
he best stores in the town.
e show windows. Tenement
rooms. Only $2000; cost
h more.
BARGAINS in homes in
parts of the town.
BLANCHARD,
REAL ESTATE and
INSURANCE,
EYMOUTH, MASS.

GAZETTE GIFT DEPARTMENT.

$250 Awarded.

On Tuesday, Jan. 22, 1895,

will be given to that

Male Employe,

either residing or working in the town of Weymouth, who shall have received the most votes on or before 12 o'clock on Monday, Jan. 21, a

LOVELL DIAMOND BICYCLE.

Model 18. Price, $115.

The latest, the best, with all attachments and improvements. Full nickel.

Gazette Bicycle Coupon.

ONE VOTE FOR

EMPLOYED AT.....

Cut out and fill out and send in en relope to CONTEST, Gazette, Weymouth, Mass. The vote as cast will be printed each week and the coupon will appear in every paper from this date, to and including the issue of Jan. 18, 1895.

LADIES' GOLD WATCH.

On the same date as the above will be given to the

Lady Employe,

either residing or employed in the town of Weymouth, who shall have received the greatest number of votes on or before 12 o'clock, Monday, Jan. 21, this beautiful LADIES SOLID GOLD WATCH, Waltham movement, 14 karat solid gold case, guaranteed by E. H. FRARY, jeweler, Washington square, Weymouth.

GAZETTE LADIES' GOLD WATCH COUPON.

ONE VOTE FOR

EMPLOYED AT.....

Cut out and fill out and send in an envelope directed to CONTEST, Gazette, Weymouth, Mass., and it will be recorded in favor of your choice.

PARLOR WRITING DESK.

On the same date as the above will be given to the

Public School Teacher

in the Weymouth schools, of either sex, who shall have received the largest number of votes before 12 o'clock, Monday, Jan. 21, as a mark of esteem from friends, this beautiful PARLOR WRITING DESK, which is from the furniture warerooms of the FORD FURNITURE Co. of East Weymouth It is worthy to stand in any parlor or sitting room as a beautiful and useful piece of furniture.

WRITING DESK COUPON.

ONE VOTE FOR

TEACHING IN THE.....SCHOOL.

Direct, after filling in the name of the person you wish to vote for, to CONTEST, Gazette, Weymouth, Mass.

Amateur Photograph Outfit.

On the same date as the above will be presented to the

BOY OR GIRL PUPIL IN ANY ONE OF THE GRAMMAR SCHOOLS

of Weymouth; who shall have received the largest number of votes before 12 o'clock, Monday, Jan. 21, this elegant and perfect AMATEUR PHOTOGRAPH OUTFIT, from the JOHN P. LOVELL ARMS CO. Everything complete for taking photographs by time exposure and by snap shots. Cost price, $25.

PHOTOGRAPH OUTFIT COUPON.

ONE VOTE FOR

PUPIL IN.....GRAMMAR SCHOOL.

Send votes in envelopes directed to CONTEST, Gazette, Weymouth, Mass.

Elegant Set of Shakespeare.

On same date as above we shall present to that

Pupil of the High Schools

of Weymouth, who shall have received the greater number of votes, an elegant set of Shakespeare, complete, 42 vols. The celebrated Rolfe edition. Illustrated. A grand prize for any scholar.

SHAKESPEARE COUPON.

ONE VOTE FOR

PUPIL IN.....HIGH SCHOOL.

Direct all votes to CONTEST, Gazette, Weymouth, Mass.

Positively no votes received in any of the above contests after 12 o'clock of Jan. 21st. The votes as cast up to Thursday noon of each week, will be printed in the following Friday's paper.

Mrs. Fanny Sprague Foster,

Teacher in

VOCAL MUSIC.

Evening Lessons if Desired.

Main Street, South Weymouth.

South Weymouth Items.

—Owing to a mistake, the list of presents that were given away by the Forresters at their carnival on the last two evenings was omitted, but are given here. Those given away on Thursday evening were, Riveria clock, Herbert W. Souars, table mats, Patrick Hyland; doll, Maggie Burke; duck quilt, Clarence H. Sumner; order for one pair custom made pants, Benj. Richardson; pair ladies shoes, Eugene O'Connor, Weymouth; box cigars, Timothy Murray; lemonade set, Joseph Shannessy; order for one dozen photographs, J. P. Skehan of Abington; fancy willow rocker, L. E. Thomas; shaving set, P. J. Fennell of East Weymouth; fancy cushion, Richard Halloran; handkerchief case, Henry Donahue; half dozen fruit knives, John Connerty of East Weymouth; white spread, Mary Casey of Cambridgeport; silver berry dish, Thomas Foley of Abington; barrel of flour, Oscar Madan; easel, Allie Moore; rope rug, John Trainer of Weymouth; fancy rocker, Mrs. Wm. Martin; banquet lamp, Peter J Healy; china tea set, Edward Young of Farnsville; silver cake basket, J. F. Melville; order for one dozen photographs, Elizabeth Moore; lamp shade, Matthew O'Dowd; picture, W. B. Howatt of Clinton; fancy rug, Miss E. Carmichael. On Friday evening the following: fancy spool table, Matthew O'Dowd; silk umbrella, John E. May; silver pickle jar, Peter Burke; a fancy skirt, Miss E. Holbrook; carriage robe, John L. Kelley; table cover, Thomas F. Moore; box cigars, T. J. Kitheidge of Rockland; down quilt, Thomas F. Roache; box cigars, James M. Coyne of Fisherville; box cigars, Charles Etta of Hopkington.

—Mrs. Josiah Reed and Miss Sadie Tirrell have been to Montclair, New Jersey, this week to attend the annual meeting of the Woman's Board of Missions, as delegates from the Norfolk and Pilgrim branch.

—Last Sunday evening the members of the Union Sunday-school gave a harvest concert in the church. The long platform at the front and the tables were filled with fruit and vegetables and looked very pretty. The concert was in charge of Mrs. Louis A. Cook and was the best one ever given by the school.

—Beginning with next Sunday morning, Rev. Mr. Clancy intends to make the services at the Union church more attractive to the young people by devoting a short time to them. Prior to the regular morning sermon, he will give short talks intended for the younger people, and he hopes to have a large attendance of them every Sunday. Next Sunday, his subject will be "Traps."

—NORFOLK CYCLE CLUB NOTES:—The regular meeting of the Board of Directors was held at the club rooms last Tuesday evening. Three new names were added to the list of membership. The lists of the members who are to take part in the tournament was made up, and will be handed in for acceptance at the next meeting of the committees. The games will begin about the 20th of this month.—A committee was chosen to make up the bowling teams and to prepare for a tournament, to begin some time in December.—A committee was chosen to confer with the athletic committee in regard to having a gymnasium in the unused basement.

—The freshmen foot ball eleven of the Mass., Institute of Technology, Boston, came out here last Saturday afternoon and defeated the Wessagussets by a score of 18 to 0.

—The next entertainment in the lecture course in Fogg's Opera house will be a lecture, given by Hon. Elia Yovtcheff, the Bulgarian statesman.

—Owing to the storm of last Monday evening, no degree was worked by the second degree staff of Wildey Lodge. Next Monday evening, the Noble Grand, C. S. Stowell, wishes to see a large number present, as, besides the working of the second and third degrees, there are other matters of interest to be brought up. Action will be taken on an invitation from Massasoit Lodge of Brockton, to attend their meeting on the evening of November 22nd, in company with lodges from Quincy, Wollaston and Bridgewater.

—Mrs. Cassius Tirrell is confined to the house with an attack of typhoid fever.

—Mrs. Albert Bates has gone to Malden to live with her daughter the coming winter.

—Another raid was made on the premises of Henry F. Lowell on Main street, last Sunday and a large lot of liquor was taken into custody.

—Miss Marion Heald is sick with typhoid fever.

—Silas Noyes was arrested last Sunday by the police for disturbing the peace on Pond street. He was taken to Quincy, Monday, and was fined fifteen dollars. Being unable to pay his fine, he was sent to Deer Island for forty days.

—The chrysanthemum show held in Horticultural hall, Boston, this week, contained a large number of those flowers from the greenhouse of Geo. Hollis on Hollis street.

—G. Lester Hollis, florist, is unable to use his left arm on account of an attack of rheumatism in that member.

—An effort is being made to form two foot ball eleven's in the Norfolk Cycle club and play Thanksgiving day forenoon. If this is impossible, one eleven will be picked to play the Wessagussets on that day.

—The people of this town were somewhat surprised to find six inches of snow on the ground last Tuesday morning and in consequence of this a small vote was polled in Ward 7. Last year, 300 votes were polled, while this year there were only 320 cast.

—Considerable damage was done to trees in this part of the town last Monday night and Tuesday morning. Large trees on Union, Pleasant and Main streets were bent to the ground, and a number of private telephone wires were broken. The electrics were delayed so that the first car did not get through until 1.30 o'clock in the afternoon, the trouble being with the overhead wire, which was covered with snow and ice. A brilliant display of electricity was shown as the car came along, caused by the man on the top of the car clearing the wire. After the first car went through, they were run on time the rest of the day.

—The oldest man at the polls on Tuesday were Isaac N. Hollis, 84 years old and George Hayden, 85.

—The fire alarm whistle got loose last Monday evening and kept the people in that vicinity awake until it could be shut off, which took some time. The whistle on the mill was also blowing for a little while, which was probably caused by some pressure on the lever that works the valve.

—Some action should be taken by the town authorities to have the Street Railroad company place a guard wire over the trolley wires. Human life and buildings are endangered by the telephone wires falling across the trolley and being charged with electricity. In the storm of last Monday evening the private wires of C. H. Tinkham, C. T. Foster and O. Cushing were blown down and across the trolley wire, and these wires became charged with the current from the trolley. In the store of C. H. Tinkham the insulation was burned off the telephone wire, scorching the woodwork and had the insulation been large it would undoubtedly have set the building on fire. The other telephones were rendered useless. Had any one accidentally run into these wires there would have been some serious accidents.

—Master Harry Thayer, son of Mr. and Mrs. W. H. Thayer, is quite sick with diphtheria.

—Mrs. W. A. Howe is confined to the house with an attack of typhoid fever.

—The regular monthly meeting of the Board of Directors of the Co-operative bank will be held tomorrow evening in Union hall at 7.30. There will be $1000 to loan.

—The subject for the lecture in the Opera house next Tuesday evening will be "The Oriental Woman's Rights."

—Pilgrim Circle, C. of F., will hold a sociable in Odd Fellows hall, Thanksgiving eve. Music, Bradford's orchestra.

ENDED THE WAR.

A New Theory as to the Cause of Lee's Surrender in 1865.

"It's all very well to talk about bravery and good generalship, but the fact is that we were driven by the blood-curdling squadrons," said an ex-Confederate the other day. "We couldn't get any coffee after a time, and that's its didn't take long to whip us. With the stimulating effects we'd still be fighting."

Chase & Sanborn's

Seal Brand Coffee

Universally accepted as the Leading Fine Coffee of the World.

The only Coffee served at the WORLD'S FAIR.

CHASE & SANBORN, Boston, Mass.

Weymouth Centre.

—Howard Pratt has in his possession a ring which he found a few days ago and which bears an ancient inscription. He was picking wild cherries near the premises of Stephen Tirrell, when his attention was attracted by a glistening substance protruding from the ground in the hen yard belonging to Mr. Tirrell. On investigation it was found to be a gold ring, marked "W M. age 26, 1721," and was in quite good condition considering the long time it had probably been in the ground. To whom it belonged, and how and when it was lost will always remain a mystery.

—The factory of Edwin Clapp commenced Wednesday to run eight hours a day.

—The snowstorm Tuesday morning was the first of the season and was greeted with some surprise. About five inches fell on a level.

—The rails have arrived this week for the electric railroad.

—Charles Hughes has resigned his position at the factory of Edwin Clapp.

—Miss Nellie B. Tirrell and Miss Edith M. Tirrell acted as bridesmaids at the wedding of Miss Grace Webber at Chelsea, Wednesday evening.

—Mr. and Mrs. L. Winthrop Bates have returned from their wedding journey and have gone to housekeeping in their beautiful home on Middle street.

New Lyceum Theatre.

A particularly bright and fetching, Vaudeville Entertainment will be given next week at the New Lyceum Theatre. Manager Mohr has engaged the H. W. William's high-class vaudeville organizations, one of the leaders in this line of entertainment. The company includes a long list of the best entertainers and a capital performance is assured. The inimitable and best of all comedians, J. W. Kelley, heads the list. Mr. Kelley needs no introduction to Boston theatre patrons, he has appeared on the stages of several principal Boston playhouses and has never failed to win the favor and plaudits of every spectator. He is the most original of story tellers, and at the Lyceum will have something new and pleasing. Others on the programme who will furnish novelty and amusement are Mlle. Comer, Kay and Henry, the Evan's, Kearns and Cole, McCale and Daniels the great horizontal acrobats, and many others. The New Lyceum is centrally located on Washington near Boylston. The best orchestra seats can be had for 50 cents, and can be purchased in advance, the coupon entitling the holder to which it calls for. Other seats sell for 35, 25 and 15 cents.

Paskola

A Flesh Forming Food.

(Artificially Digested.)

Stimulating, exhilarating and strengthening, without alcohol. Relieves weariness and exhaustion. It adds new tissue to emaciated forms, makes them plump, rosy and healthy. THIN, PALE PEOPLE will become fleshy and rosy cheeked after using it. PASKOLA supersedes Cod Liver Oil (without its repulsive taste) and arrests the WASTING in consumptive cases. You can buy it at any drug store. Send your name to The Pre-Digested Food Co., 30 Reade St., New York, and get their interesting pamphlet.

For Sale by A. M. Bachelder & Co., Weymouth.

Congregational Church,

QUINCY POINT,

Tuesday Evening, Nov. 20, 1894.

For the benefit of Quincy Point Church Organ Fund.

ENTIRELY NEW PROGRAMME.

Grand Concert

—BY—

HERBERT JOHNSON'S

Quintette Club,

OF BOSTON,

Composed of one of the best Female Quartettes in New England, and Mr. Herbert Johnson, tenor, assisted by

MR. JOSEPH L. WHITE, Boston's Most Popular Baritone, and

MR. HOYT L. CONARY, Recitationist.

Admission With Reserved Seats, **50 cts.**

Tickets for Sale at A. G. Durgin's and A. L. Hood's, Quincy, and by Miss Freeman, Quincy Point, and at the door.

Doors open at 7.30. Concert at 8.

Extra cars leave East Weymouth at 7.15. North Weymouth at 7.20. Return immediately after the concert.

E. P. SHAW,

DEALER IN

CHOICE FAMILY **Groceries,**

FLOUR, GRAIN, SPICES, TEA, COFFEE, Etc.

South Weymouth.

Fine Vermont Butter,	32c. per lb.
Good Western Creamery,	26c. " "
New Raisins,	5c. " "
One lot Prunes,	5c. " "
New String Beans,	10c. per can. 3 Cans for 25c.
Good Sweet Corn,	10c. per can. 3 Cans for 25c.
4 lbs. Tripe for	25c.

If you are in want of first-class

Millinery

CALL ON

Derby & Thayer,

Rosenfeld's Block,

SOUTH WEYMOUTH,

Who are receiving New Goods every week.

A complete line of Linen Doilies and Table Centres for Embroidery, with all the materials.

ALVIN HOLLIS,

—DEALER IN—

Coal, Hay, Grain & Flour.

Bowker's and Bradley's Fertilizers, of all kinds.

Thorley & Weston's Prepared Food, for cattle and fowls.

Mixed Grain for Poultry, ground to order.

Sawed and Split Wood,

In any quantity.

Orders delivered promptly.

Depot Square, South Weymouth. 17 tf

PILES ITCHING PILES **SWAYNE'S OINTMENT**

ABSOLUTELY CURES.

PATRIOTISM—Sickness; Intense Stabbing and shooting pains at night; worse for scratching; as relieved as contagious; tormentingly itching, bleeding, ulcerating or protruding piles; other blood and skin diseases, boils, tetter, eczema, SWAYNE'S OINTMENT stops itching and bleeding, heals the tumors, allays the intense smarting and gives immediate relief. Pamphlet with testimonials and proofs of cures, free. Sold by druggists, or sent by mail for 50c. Dr. SWAYNE & SON, Philadelphia, Pa.

North Weymouth Gleanings.

—The concert at Quincy Point November 20, which is advertised in to-day's paper, has been especially arranged by Mr. Johnson, and he will endeavor to make it the greatest musical event ever given in Quincy. The Point society takes great pleasure in giving this concert and hopes the lovers of music will all aid and make it a grand success.

—Rev. A. B. Hudson delivered an eloquent sermon before a large audience at Whitman on Friday evening last. A series of meetings have been held during the past week at the Congregational church of that place, Rev. F. A. Hummewell, pastor, and sociological subjects have been chosen by most of the speakers. Rev. Mr. Hudson spoke on the subject "The Church and the Working Classes."

—We noticed a small item in this column last week in relation to the motormen and conductors of the East Weymouth and Quincy Street Railway. We would take this opportunity to inform the author that up to the present time we have been unable to find any such corporation in this vicinity, but doubtlessly he had reference to the Quincy & Boston Street R. R. As he put in unbeknown to the regular subscriber to this column, it occasioned considerable trouble to set him right on the question.

—The storm of Monday night broke with all its fury upon this village. For several hours the wind tore through the various wires which pass through here, tearing down many while those which were left in place were in a very complicated condition before many hours had passed. The fire alarm began its dreaded accompaniment but soon gave up, and all was quiet although many members of the fire department reported to do their duty thinking an alarm had been sounded. When the cold morn began to dawn the villagers began to look over their premises to find the extent of the damage. Although no serious accidents happened, several live wires were whirling in mid-air for a short time. A horse owned by Mr. C. H. Newton and another driven by Mr. Hollis of Weymouth received slight shocks while passing under the railroad bridge at Weymouth Heights. A wire of the Weymouth Light and Power Co. came in contact with the trolley wire of the Q. & B. and "arced" until it was finally burned off and dangled in the air. Along the shore no wreckage was reported, but several boats moored near by received some hard usage. One belonging to Charles Shaw had a side broken in while the cat boat belonging to George H. Bellows was sunk.

—Persons contributing articles for the North Weymouth Cemetery Fair will please leave them with the following committees: Articles for the Fancy Table, on or before Monday, November 12th, with Mrs. George L. Newton, James Humphrey, Stephen Tirrell and Fred Bates. Articles for "Clipping Tree," with Mrs. A. J. Sidelinger. Cake on Tuesday with Mrs. C. H. Newton before 11 p. m.

—Miss Ethel L. Byfield and Lura E. Oldham spent several days the past week with Mrs. E. M. Oldham of Curtis street, returning Thursday to their studies at the Framingham Normal school.

—A special meeting of the "Fern" Club was held one evening the past week and much important business was transacted. An election of officers occurred, but owing to the incompleteness of the returns the result cannot be given. Several new members were admitted and the club reported to be on a firm financial basis.

—J. W. Ryan and family removed to Grove Hall, Roxbury, on Wednesday last. Mr. Ryan is connected with the Bradley Fertilizer Works and has been in Florida in their interest for several months.

—Mr. and Mrs. David Benson entertained a party of young people on Monday evening at their residence on Curtis street. While the wind howled and the rain fell in torrents outside everything was done for the comfort and enjoyment of the guests within by the genial host and hostess. The evening was passed in a pleasant way with cards, music and dancing. A delightful menu was served consisting of sherbet, ices, cake and fruit, while the table was beautifully arranged for the occasion. Among those present were: Miss Ethel Byfield of Framingham; Mr. Merritt Jenkins, Miss Lura E. Oldham, Miss Millie L. Jenkins, Miss Flagg of Chelsea; Mr. J. H. Pratt, R. W. Oldham, H. C. Thomas and others.

—A rehearsal of "Messmates" was held in the Pilgrim vestry on Wednesday evening under the direction of Mrs. David Benson.

—The social committee of the Y. P. S. C. E. connected with the Pilgrim church have arranged for a delightful sociable to be held in the parlors of the church on Friday evening, November 16th. Definite arrangements as to entertainment, etc., have not yet been perfected, but the committee wish to state that it will be well worth attending.

—The Quincy & Boston Street R. R. were on deck early Tuesday morning with their snow-plow and traffic was commenced with the loss of but one trip, which speaks well for the management of the company.

—Now that election has passed and many of us have recovered from the shock which was received, all will settle down to business again and endeavor to overcome the dull times.

—Don't forget the Cemetery Fair at the Odd Fellows opera house, East Weymouth, next week.

—Henry Newton fell Friday breaking his hip quite seriously. Mr. Newton has been in feeble health for some time, but was again able to get to his shop and back. While attempting to polish his shoes his foot slipped and losing his balance he fell, with the above result. His condition remains nearly the same and we hope to see him on the road to recovery.

—Owing to the illness of Miss Leland, the teacher of the primary school, Miss Alice Beals has been in charge for several days past.

—Misses Alice M. Hamm and Gertrude C. Terry of Chelsea were the guests of Mr. and Mrs. W. A. Drake for several days the past week.

Church Notices.

METHODIST EPISCOPAL CHURCH. (East Braintree.) Rev. Ambrie Field, pastor. Preaching service at 10.30 a.m. Sunday-school at 12 m. Junior League at 6 p.m. Gospel service at 7 p.m. All are cordially invited.

UNION CONGREGATIONAL CHURCH (Weymouth and Braintree).—Rev. W. H. Alexander, pastor. Morning service at 10.30. Sunday-school at 12 m. Y. P. S. C. E. at 7 p. m. Missionary concert at 7.30 p.m. All are welcome.

TRINITY CHURCH, (Weymouth) Rev. William Hyde, rector. Service with sermon next Sunday at 10.30 a. m. Sunday-school after the morning service.

FIRST BAPTIST CHURCH (Weymouth) Preaching service at 10.30 a. m. Sunday-school at 12 m. Y. P. S. C. E. at 5.45 p. m. Bible Day exercises will be observed by the Sunday-school at 7.00 p. m., if pleasant. Mid-week meetings at 7.30 p. m. All are welcome to these services.

CHURCH OF THE SACRED HEART (Weymouth)—Rev. J. J. Murphy, pastor. Mass at 9.00 and 10.30 a. m. alternately. Sunday-school 2.30 p. m.

FIRST UNIVERSALIST CHURCH (Weymouth) Rev. I. D. Morrison, pastor. Preaching at 10.30 a.m.. Sunday-school at 12 m. Y. P. C. U. at 6.30 p.m.

UNIVERSALIST CHURCH (North Weymouth) Rev. I. D. Morrison, pastor. Sunday-school at 1.15 p. m.; Y. P. C. U. at 7 p.m.

PILGRIM CONGREGATIONAL CHURCH (North Weymouth).—Rev. Allan B. Hudson, pastor. Sabbath-school with pastor's Bible class at 10.30 a. m. Preaching by the pastor at 2.30 p. m. Young People's meeting at 6.15 p.m. General social service at 7 p.m.

OLD NORTH CHURCH (Weymouth Heights.) Rev. Robert R. Kendall, pastor. Morning service at 10.30. Sunday-school at 12 m. Y. P. S. C. E. at 7.00 p. m. All are cordially invited.

CONGREGATIONAL CHURCH (East Weymouth).—Rev. Daniel Evans, pastor. Preaching at 10.30 a.m. Sunday-school 12 m. Y. P. S. C. E at 6.00 p. m. Social service at 7.00. p. m.

METHODIST EPISCOPAL CHURCH (East Weymouth), Rev. J. H. McDonald pastor. Preaching at 10.30 a.m. Sunday-school 12 m. Epworth League at 6.00 p. m. Social service at 7.00 p. m.

UNITARIAN CHURCH (East Weymouth.)—Rev. J. W. Day, temporarily in charge. Sunday-school at 2.00 p. m. Preaching at 3.00 p.m.

CHURCH OF IMMACULATE CONCEPTION (East Weymouth)—Rev. Fr. Begley, pastor. High Mass at 10.30 a. m.; Sunday-school at 2.30 p. m.; Vespers 7.45 p. m.

TEMPERANCE HALL, (East Weymouth)—Gospel Temperance meeting at 5.30 p. m.

PORTER M. E. CHURCH (Lovell's Corner) Rev. W. H. Butler, pastor. Sunday-school at 12.45 p. m.; preaching service at 2 p.m. Junior League, 5.15 p.m.; Senior at 6.30 p.m.; evening service at 7.30.

OLD SOUTH CHURCH (South Weymouth) Rev. H. C. Alvord, pastor. Public worship at 10.30; Sunday-school at 11.45; Junior S. C. E. at 3.30; Y. P. S. C. E. at 6.15; evening gospel service at 7.00. All cordially invited.

UNION CONGREGATIONAL CHURCH, (South Weymouth.) Rev. Judson Van Clancy, pastor. Preaching at 10.30 a. m. Sunday-school immediately after morning service. Y. P. S. C. E., 5.45 p. m.; evening service 7 p. m.

CHURCH OF ST. FRANCIS XAVIER (South Weymouth)—Rev. J. J. Murphy, pastor. Mass at 9.00 and 10.30 a. m. alternately.

CHURCH OF CHRIST, UNIVERSALIST (South Weymouth)—Rev. L. W. Atwood, pastor. Morning service at 10.30; Sunday-school 12 m.; Junior Y. P. C. U. at 4 p. m.; Senior Y. P. C. U. at 7 p. m., to which all are cordially invited.

ZIONS HILL MISSION (South Hingham.) Social meeting, 11 a.m.; preaching, 2 p.m.; prayer and exhortation, 7 p.m. A cordial welcome to all.

Weymouth Locals.

—W. F. Holdgate will form a dancing class of adult pupils tomorrow (Saturday) evening, Nov. 10, at the hall of the Commonwealth club, over J. G. Worster's store, at 8 o'clock sharp. This class was to have been started last Saturday evening, but in consequence of a mistake in printing the date, there was a misunderstanding as to the evening and but a small number appeared. Many, however, have signified their intention of joining and it is believed that a very pleasant class will be formed. Mr. Holdgate is a teacher of much experience and comes, with the highest recommendations, prepared to teach all the latest and prettiest dances. Mrs. Holdgate will assist at the dancing lessons and Miss Barre of Providence will be the pianist.

—By order of the president of the Union Literary circle, there will be a meeting of the members at the residence of Miss Anne H. Tower on Monday evening, Nov. 12.

—The wedding of Miss Alice T. Keohan of this village and Dr. John H. Ash, a leading physician of Quincy, will take place at the Church of the Sacred Heart, Weymouth, Wednesday Nov. 21.

—At the fifth annual meeting of the Norfolk Sunday-school, held at the Universalist church, Canton, Wednesday, Rev. Ira Morrison of this town was elected vice-president for the ensuing year.

—The well-known trotting horse Gratz, formerly owned by Fred Sterling of this town, but now owned by parties in Providence, R. I., won a race at Philadelphia, Penn., last week in three straight heats, going the fastest mile in 2.17 1-4. The backers made a mint of money on the race as she was not supposed to be "in it."

—Mrs. C. H. Peck and Miss Helen Peck of Mamaroneck, N. Y., have been in town on a visit to Mr. and Mrs. A. A. Linton.

—George A., the nine-months-old son of Mr. and Mrs. William Burns of Summer street, died Saturday after a short illness.

—The funeral services of Mrs. Royal Norton occurred last Sunday afternoon at her late residence on Broad street, the Rev. W. H. Alexander, pastor of the Union Congregational church, officiating. The black-covered casket was bedecked with beautiful flowers. The pall bearers were Elbridge T. Richards, John E. Hunt, Nathan O. Smith and Francis F. Leach. The remains were laid at rest in the South Weymouth cemetery. Susan Margaret Tirrell was the youngest daughter of Tirzah and Benjamin Tirrell of South Weymouth and was born June 25th, 1837. She was united in marriage to Royal Norton, Oct. 1st, 1854 and the issues of that marriage were Willard I., now a resident of Brockton, and Alice T.

—The storm Monday night did an immense amount of disfiguring damage in the village, blowing many limbs off of the trees and breaking down shrubs. In some cases the sidewalks were so obstructed that the snow-plow, which appeared in good season, was obliged to resort to the street. During the evening the wires were interfered with and this caused a rapid ringing of the fire alarm bells.

—Rev. W. E. Schilemen who was tendered a call to the pastorate of the First Baptist church has decided to accept.

—Three new members were taken into the First Universalist church last Sunday.

—Homer Ingalls of Taunton has been in town on a visit to Mr. and Mrs. David J. Pierce of Webb street.

—Barton E. Tirrell has moved into the house of Ashford Baker on Washington street.

—During the heavy wind storm Saturday afternoon about 75 feet of rafters on the roof of Fred Cate's factory were blown over. The only damage was the trouble of replacing them again.

—The many friends of Alphonso D. Linton, who after weeks of great suffering sustained the loss of a limb, will be pleased to know, that through the substantial evidence they have given of their sympathy for him in this great trial, a contribution of $192.50 is at his disposal, to supply his loss as far as art and ingenuity can do so. The last payment of the subscription was made Oct. 1st and on that day the money was placed in the Weymouth Savings Bank, as the doctors advised waiting a little longer before fitting the limb. "Phonnie" fully appreciates the kindness of his friends and would express his great gratitude and deep feeling in the matter to them all. It brings to him some cheerfulness and encourages him to try to make his life a success.

—Russell Nash has accepted a position with the Akron Iron Company of Boston.

—For bargains in cabbages of the finest sort see ad. in this paper.

—The lecture at Lincoln hall, Wednesday, by Hon. Elia S. Yovtcheff on "The social life of the Turks" was very much enjoyed by those present and was spoken of by all as a highly interesting one. Mr. Yovtcheff is a fine speaker and dressed in full Turkish costume, gave an excellent idea of the Turk in his social relations.

—At 7.30 o'clock next Sunday evening, there will be held the monthly Missionary concert at the Union Congregational church. Reports will be given of the work of God done in Africa, India and Japan. Vocal and instrumental solos will be rendered. All are cordially invited.

—The entertainment which was to have been given this (Friday) evening by the Universalist society, in Lincoln hall, has been postponed indefinitely. An announcement of the date will be made later.

—Two of our veteran voters celebrated their golden anniversaries at the polls last Tuesday. One of them had for forty-nine years voted the straight Democratic ticket but this year helped along the People's party ticket the other; his condition remains nearly the same and we hope to see him on the road to recovery.

—Contractor Geo. F. Curtis began Monday to erect a building for F. A. Sulis on his land at Lincoln square.

—The work on Fred Cates new factory is progressing rapidly and it will shortly be ready for occupancy.

—The stores in this village were closed during the funeral of Mr. John Ford, Monday forenoon.

—Christopher T. Bailey who was sentenced at Plymouth, Wednesday to four months in the house of correction, was formerly a resident of this town. It is hard that he should suffer for obeying the orders of his superiors.

—Miss Alice Gutterson gave a birthday party at her home on Front street last evening. The evening was very pleasantly spent with vocal and instrumental music, games, etc.

—O. E. Chapman of Canton is the contractor to build the Braintree and Weymouth Street Railway. W. O. Chapman, his brother, will remain here to superintend the practical part of the building. M. K. Kendall & Co. of Boston have the contract for the overhead work.

—Invitations are out for the third annual dance of the Commonwealth club, to be held in Clapp's hall, Thanksgiving Eve, Nov. 28.

—The remains of Miss Minnie E. Freeman who died of pneumonia in Columbus, Ohio, were brought to Weymouth from that city this week. Miss Freeman was a cousin of Granville Field, and her remains were interred on Thursday in the Freeman family lot in the Weymouth cemetery, Rev. William Hyde officiating.

W. A. McGuire, a well known citizen of McKay, Ohio, is of the opinion that there is nothing as good for children troubled with colds or croup as Chamberlain's Cough Remedy. He has used it in his family for several years with the best results and always keeps a bottle of it in the house. After having la grippe he was himself troubled with a severe cough. He used other remedies without benefit and then concluded to try the children's medicine and to his delight it soon effected a permanent cure. 25 and 50 cent bottles.

For sale by L. T. Brown, South Weymouth.

To the World of Women.

Mothers and Daughters Restored to Health and Strength.

Weak, nervous, delicate, overworked women, are the ones that need a strength builder a tonic for their nerves, and a cure for that awful internal trouble that is wearing out their lives. Thousands of women have found such in Dr. Kennedy's Favorite Remedy. Mrs. Christiana Beal, of Jotesport, Me., writes that her daughter had been a great sufferer from female trouble, and after repeated trials of Doctor's prescriptions and other so-called cures, she used Dr. Kennedy's Favorite Remedy and it permanently cured her.

If you have headache, uterine catarrh, leucorrhœa, or irregular monthly sickness, chronic weakness, bearing down incidental to change of life, or any of the attending evils that are present in female complaints, use Favorite Remedy, for it will build up quickly the run down constitution and bring refreshing sleep. It will dispel those tired looks and feelings, restore the nervous system and permanently cure you. Our daughters grow up weak and delicate; mothers can avoid such conditions by giving them Dr. David Kennedy's Favorite Remedy.

Weymouth Heights.

—Don't forget the Cemetery Fair at Odd Fellows opera house, East Weymouth, next week.

East Braintree.

—Sunday was a beautiful, bright day. The discourse by Rev. W. H. Alexander at Union church was a very able statement of the rights and duties of Americans, —"Let each citizen vote for the right and let righteousness prevail." The sacrament of the Lord's Supper was administered in the afternoon. The Christian Endeavor society held its usual service.

—A paper is being circulated for subscriptions to raise money for the dedication of the Jonas Perkins school-house. The local committee have the matter in charge. Mrs. Hussey is assisting in soliciting the necessary funds.

—How about the town clock? Why not set it going? The snow storm stopped the clock at twenty minutes of three a. m. We noticed in the neighboring metropolis, that the clocks on the steeples and towers were all pointing to quarter of three.

Lovell's Corner.

—Mrs. Minot Burrell of East Weymouth is to open the Wayside house as a boarding house.

—Mrs. Ida F. Hanscom of Beachmont, with her two youngest children, spent Sunday with her parents.

—The severe snow storm of Monday night last did considerable damage in this place. The electric wire near the store of Mrs. Ellen A. Pratt was broken down and the trees on Winter street were so overloaded with snow on both sides of the street that it made travelling through that thoroughfare impossible. Several farmers who had not gathered their vegetables, lost them all.

Keep your blood pure and healthy and you will not have rheumatism. Hood's Sarsaparilla gives the blood vitality and richness.

There is more Catarrh in this section of the country than all other diseases put together and until the last few years was supposed to be incurable. For a great many years doctors pronounced it a local disease, and prescribed local remedies, and by constantly failing to cure with local treatment, pronounced it incurable. Science has proven catarrh to be a constitutional disease and therefore requires constitutional treatment. Hall's Catarrh Cure, manufactured by F. J. Cheney & Co., Toledo, Ohio, is the only constitutional cure on the market. It is taken internally in doses from 10 drops to a teaspoonful. It acts directly on the blood and mucous surfaces of the system. They offer one hundred dollars for any case it fails to cure. Send for circulars and testimonials.

Address,

F. J. CHENEY & Co., Toledo, O.

Sold by Druggists, 75c.

Danger from Catarrh.

The most important feature about that very common complaint, catarrh in the head, is its tendency to develop into some other more serious and dangerous disease. The foul matter dropping from the head into the brochial tubes or lungs is very liable to lead to bronchitis or consumption, that destroyer which causes more deaths in this country than any other disease. As catarrh originates in impurities in the blood, local applications can do but little good. The common sense method of treatment is to purify the blood, and for this purpose there is no preparation superior to Hood's Sarsaparilla. The powerful action of this medicine upon the blood expels every impurity, and by so doing cures catarrh and gives health to the entire organism.

WHAT A MISTAKE!

**Mrs. Wilcox Suffered Years Thinking There Was No Relief.

LIGHT HAS DAWNED ON THE PEOPLE

and they have discovered that

S. B. TOTMAN,

Broad Street, East Weymouth,

is making the very best of

Mince, Apple, Apricot, Lemon, Cranberry, Blueberry, Squash, and Washington Pies. Also First Class Bread, Crackers and Cake.

Call at the Store or put a Red "T" card in your window and Sample the Goods.

F. N. BATES,

Broad Street, East Weymouth,

Will still sell

The Choicest Meats of all Kinds at Bottom Prices.

Prices to Meet the Times.

Also best Creamery Butter and Cheese. A full line of best brands of Canned Goods, Vegetables, Etc. tf

M. K. CREHAN,

Hot Air, Hot Water and Steam Heating, Glenwood and Magee Ranges. Plumbing. Gas and Oil Stoves. Hardware.

The "Quick Meal Gas Stove," odorless, convenient and safe, can be seen in operation at store.

20 COMMERCIAL STREET, EAST WEYMOUTH.

NOTICE!

FURNITURE, UPHOLSTERING and REPAIRING

Having secured the services of Mr. Arthur E. Richards, I am prepared to do all kinds of work in a first-class manner at reasonable prices. Call and see our carpets before buying elsewhere. Carpets Taken Up, Cleaned and Relaid. Mattresses of all kinds furnished at Boston prices. Samples of Hair and Tickings at hand. Hair Mattresses made over.

Easy Chairs, Rockers, Lounges, Couches and Parlor Suits furnished at Boston Prices.

Shade work attended to. A large variety of Furniture coverings to select from.

OUR MOTTO: All orders and work promptly attended to.

Store, Washington Square, building lately occupied by Mrs. Geo. T. Rand.

GILBERT F. PAINE,

47 tf Lock Box 24, WEYMOUTH, MASS.

B. F. PAINE,

—DEALER IN—

FINE FOOTWEAR

for Men, Women and Children.

Our Ladies' $1.50 and $2.00 Boots are great bargains. Men's Shoes from $1.50 to $3.00. Have you seen our Boy's Seamless Grain School Shoe, if not call and see them before buying. Misses and Children's Shoes at all prices. We also keep a good assortment of

MEN'S FURNISHINGS.

Men's and Boys' Hats and Caps. Men's and Boys' Pants.

—GIVE US A CALL—

Washington Sq., opposite National Bank, Weymouth.

Winter Millinery

I shall carry throughout the entire season a large stock of

TRIMMED HATS and BONNETS,

at very reasonable prices.

MISS A. N. PRAY.

WASHINGTON STREET, WEYMOUTH.

South Weymouth Co-Operative Bank.

A. F. BULLOCK, President. E. J. PITCHER, Treasurer.

Security Committee:—Louis A. Cook, James F. Frawley, Chas. H. Clapp, F. F. Bullock, John H. Stetson.

Shares in the Twelfth Series now on sale. $1 per share.

Regular monthly meetings second Saturday night of each month, at Union hall. Money loaned at 9 o'clock

F. W. HOWE, Secretary.

NEW LINE OF

Silver Buckles, for Belts,

IN VARIOUS PATTERNS.

Have you seen the "BROWNIES." I have them.

C. H. TINKHAM,

19 tf South Weymouth, Mass.

Headquarters All The Time!

W. F. SYLVESTER'S,

Commercial Square, East Weymouth,

Is where you can get the BEST KIND OF BARGAINS IN BICYCLES, or have one MADE TO ORDER that just suits you.

Call and see some Special Bargains in Boys' Wheels

Repairing of all kinds done at short notice.

G. B. Bates Heating and Plumbing Co.

COURT HOUSE BUILDING, QUINCY.

Heating and Plumbing a Specialty.

Agents for Stewart Parlor Stove.

HE'D NO USE FOR LIFE

JUMPIN JOE OF CHEROKEE MEETS A HOMELESS, HOPELESS WANDERER.

And After Hearing His Tale of Woe Persuades Him to Take an Inspiriting Dose of the Wonderful Sassyparilly What the Result Was.

It ar' needless to remark that I am still engaged in the grand and glorious mishun of contributin to the happiness of my feller men, or at least sich of them as I meet up with in this Cherokee strip who will permit me to extend my efforts in thar behalf.

The other day, as I was out a'archin fur the roots which ar' the foundashup of my celebrated Cherokee sassyparilly, which is sold at $1 a bottle and warranted to enthuse the vital speerits as nuthin else kin, I met a pilgrim whose dejeckted appearance enlisted my sympathies to once. He was lame in both legs, his back was humped up, and his eyes were red from wipin away the tears of sorrer on the tails of his woolen coat.

"A WIFELESS, HOMELESS, HOPELESS MAN."

"Pilgrim," sez I as I stood before him, "why this sorrer?"

Tears gushed from his eyes, and he sot down on the grass and sobbed aloud.

"Hev loneliness and sadness and sorrer driv all the boundin enthousiasm out of yer soul and left ye to walk in the shadder of dispair?"

"She hev, stranger—she hev!" And he weeped and wiped and wept agin.

"Mebbe ye had a wife when ye jogged along this way from Kansas or Missouri—a partner of yer busum, as Shakespeare puts it?"

"I had, but in my sorrer I could no longer hustle, and she fled with a gilded stranger who was sellin sewin machines around the kentry on the weekly installment plan—warranted not to rip and any child kin run 'em."

"And ye luved that woman with a boundless luv?"

"Sorter luved her, sorter boundless luv, I shouldn't hev felt so bad, however, if she hadn't taken most of the outfit with her and left me shakin myself all over the claim with the seven day ager."

"A woman goeth whar she listeth," sez I as I remembered the names of three who had run away from me in days gone by.

"Yes, she do, and durn her picture!" he replies as he gits up a leetle speerit in his tones, and the end of his nose grows red with emoshun.

"And ye ar' finanshually busted?"

"Busted all to squash! If gondolas war a-sellin fur a cent apiece, with the biler and injine throwed in free gratis, I couldn't buy one."

"And while ye war shakin with the ager and mournin arter the lost partner of yer busum alongs cums a kuss who jumps ye outer yer hole in the ground and seizes yer bloomin claim as a site fur an orphan asylum?"

"He do, stranger, he do, and ye behold in me a wifeless, homeless, hopeless man, and one who ar' about to shuffle off this mortal coil and be at rest. Yes, a human critter cums along while my chill was on and pulls me out of the hole and tells me to go hence."

"The best of us ar' but pore and humble critters," sez I as I realizes that one dose of sassyparilly would tech his vital spot and relight the candle of hope in his dispairing heart.

"LIKE A MULE."

"That's so," sez he as he pulled a handful of grass and gnawed at it and wept afresh.

"Yes, stranger, that's so, but I'm feelin sorry fur the pore and humble critter who got my Mary Ann even if she did sarve me out. She w'ars a No. 11 shoe, and she kicks straight out behind, like a mule, and her breath would wabble the hind wheels off a wagon. In leavin this yere vain world fur a better land I freely forgive him."

"And won't nothin pursuade ye to live on and becum celtish and ambishus agin?"

"Nuthin, stranger, nuthin on the face of this airth! Ye see before ye a feller critter who will be dyin around in paradise and prodicin sweet moosic on a golden harp before this day's sun sinks below the hills and the shadders of night cum down to kiver up the wicked spots of airth. I can't say jest how much influence I'll hev up thar bein as I hain't purty and am no hand to push myself for'd, but if ye'll gin me yer name I'll do the best I kin fur ye in my humble way."

"As fur the name, it's Jumpin Joe, and fer yer willin'ness to help me I'm much obleeged."

"What did ye jump to git sich a jumpin name?"

"A claim or two in the beginnin and afore I had reformed from my wickedness, but it cums mostly through my jumpin frog and the manner in which my Cherokee sassyparilly jumps hope and ambishun into the souls of all who take it accordin to the printed direckshuns on the bottle. Shake afore usin, and don't lose the cork and stuff a rag inter the bottle. If ye ar' minded to take a dose or two, I'll guarantee that ye'll forgit all about yer Mary Ann and other sorrers."

HE DRANK ITS CONTENTS.

"Will she arouse new hopes and ambishuns in this manly breast?"

"If she don't, it will be her fust failure."

"And I will agin becum a hustler and go about with a determinashun to conker or die? Stranger, don't hold out no false hopes to a crushed and dyin man!"

After sum more talk the critter walked back with me to my shanty, and I handed him a bottle of sassyparilly, and he drank of its contents. In five minits he was a changed man. Hope returned, ambishun fired his soul, gladness shone in his eyes. I patted him on the back, headed him out into the world and told him to go forth and conker. He went, but as darkness fell he returned and stole my spotted hoss, and a shotgun, and a blanket, and though I chased him three miles he got away. Sich is the gratitood of human natur', but I'm not complainin. If I can git the case properly afore the public, it orter increase the sales of my sassyparilly by 50 bottles a week. Don't git up in the night and take my Magic cement by mistake, and don't gin the baby the bottle to chaw on while cuttin his eyetooth.

AUSTIN KEENE.

How to Test the Oven.

Use white paper for testing the heat of the oven. Put a piece on the bottom of the oven and close the door. For pastry the oven should be hot enough to turn the paper dark brown in five minutes. For bread the heat should turn it in six minutes. All kinds of muffins can be baked at this heat. Cup cakes should be put into an oven that will turn a piece of white paper dark yellow in five minutes. Sponge and pound cakes require heat that will turn white paper light yellow in five minutes.

Bread requires great heat at first. Later the heat should be reduced. Cake should have rather a cool oven. The heat can be increased later.

FARM AND GARDEN

A GOOD STABLE FLOOR.

How It May Be Made Out of Cobblestones and Cement.

Does some farmer want to make a good stable floor out of cobblestones and cement? If so, he has but to observe the following directions from The Farm Journal, which says:

Let him dig out the earth 18 inches deep and fill in with the stones to within six inches of the surface where he would have his horse's feet. Next let him ram down hard three inches of concrete made of cement 1 part—Portland cement preferred—clean, sharp sand 3 parts and screened gravel 6 parts. Wet the gravel well and mix in the sand and cement thoroughly. The mass must be sprinkled until it will retain any shape it is pressed into. The surface coat is an inch thick, put on before the first coat of concrete sets. It is made of 3 parts sharp sand and 1 part cement. This is spread smoothly and must not be disturbed till the entire floor is set hard, like a block of granite.

To induce it to dry slowly and so prevent cracking it may be covered with a thin layer of straw and sprinkled occasionally. If the hardening process take two or three weeks, so much the better. The whole surface must slope gently from the manger, say at the rate of one inch to three feet. This will carry the urine back so the horse will not get soiled nor be otherwise injured by it, as, for instance, the injury to his eyes from the ammonia it often generates.

A STONE AND CEMENT FLOOR.

But the horse must not stand on this concrete, else his feet will spoil it as he stamps at flies. A plank rack must cover it for a stamping surface. This is made of 2 inch stuff, sawed 4 inches wide and laid three-quarters of an inch apart on cleats. The rear cleat should be enough thicker than the front one to level up the floor. A level floor is necessary for the health of the horse's feet. Filth will collect between the slats of the floor and must be cleaned out daily by the use of an iron or hook as thick as the spaces between the planks. The square and spirit level will be needed to make the floor a good one. It will save bedding and run off the urine into the manure vault or sewer. A bare cobble floor is not a satisfactory one for the horse, because so rough, hard and uneven; for the owner, because so hard on the horse's feet and so difficult to keep clean. In the engraving showing the stone and cement floor, 1 represents the space filled with cobbles, 2 the grouting of gravel and cement, 3 the inch of fine surface, 4 the thick rear cleat, 5 plank slats for the horse's feet. The foundation is placed thus deeply to avoid the action of frost.

Weight and Yield of Eggs.

A correspondent of the Kansas Farmer furnishes the following:

Geese, 4 to the pound; 20 per annum.

Polish, 9 to the pound; 150 per annum.

Bantams, 16 to the pound; 60 per annum.

Houdans, 8 to the pound; 160 per annum.

La Fleche, 7 to the pound; 130 per annum.

Hamburgs, 9 to the pound; 200 per annum.

Turkeys, 5 to the pound; 30 to 60 per annum.

Game fowl, 9 to the pound; 130 per annum.

Leghorns, 9 to the pound; 150 per annum.

Black Spanish, 7 to the pound; 150 per annum.

Plymouth Rocks, 8 to the pound; 120 per annum.

Langshans, 8 to the pound; 150 per annum.

Brahmas, 8 to the pound; 130 per annum.

Guinea fowl, 11 to the pound; 160 per annum.

Ducks, 6 to the pound; 30 to 60 per annum.

A Cheap Wagon Jack.

For a wagon jack I never use a box, bench or my wife's dasher churn, writes a New England Homestead correspondent, who describes what he does use. It is an easily and cheaply made wagon jack. He says:

Use three-quarter inch oak lumber and 6⅜ inch bolts. Bevel the edges, especially of the handle. A is 3 feet 4 inches long, B 3 feet 8 inches, C 2 feet 3 inches, D, the handle or lever, 2 to 2½ feet. A and C are double, between which B, D and the block are set. The small rings represent a bolt, of which there are six. The bolt at X passes through the two pieces of C, and the handle, D, should be set a half inch back to allow for the swing of the jack when lifting the wagon. A chain or rope should be attached to C, which may be set into a nail or bolt in the handle, D, to hold the wagon in place while raised.

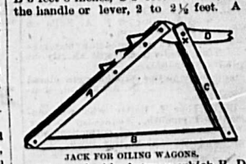

JACK FOR OILING WAGONS.

Many small patches of sweet potatoes are seen in northern New Jersey, and, while the crop might not prove remunerative for market, Rural New Yorker sees no reason why many farmers equally as far as or farther north should not produce at least a supply for home use.

How to Make a Pocket.

It should always be cut in a point at the top, never at the bottom unless you want to turn it inside out every time you need your articles, and the point firmly sewed to the belt of the dress. This done, it cannot possibly "sag." Always set it in a seam or under a deep plait, near the back, face it up with the dress material, carefully press all seams, and you can have two such pockets in one skirt.

Saved His Life

BY USING

AYER'S CHERRY PECTORAL

"When my adopted son was seven years of age, he had as severe a cough as I ever knew anyone to suffer from. He coughed incessantly, and spit up blood. I tried everything I could think of, but he constantly grew worse, and I feared the poor little fellow would surely die. At last I gave him Ayer's Cherry Pectoral, being recommended to do so by the physician. This medicine gave the child speedy relief and effected a permanent cure."—Mrs. M. E. Dekle, Liberty, Texas.

Ayer's Cherry Pectoral

Received Highest Awards AT THE WORLD'S FAIR

A Young Man With an Idea.

—Life.

Quick Work.

Major Barrett—Japan says she proposes to demolish China.

His Wife (wearily)—She ought to employ our parlor maid.

His Color Was Against Him.

"I understand that the angels have left a baby brother at your house," said Uncle Charley.

"I dunno," replied little Ben doubtfully. "He's red enough to have come from the other place."—Brooklyn Life.

How to Be Safe In a Thunderstorm, or the Lightning Rod Agent's Latest.

—Fliegende Blatter.

Having His Wife About Him.

—Life.

How to Select Children's Books.

A wise mother never gives any of her children a mere story book for a present except those which deal with historical events and personages. In this way they obtain the "local color" of those times and people, even if it is all colored by the author's prejudices. Every such book interests the readers in its characters sufficiently to encourage the bringing out of their histories, the looking up of other authorities and the eager discussion of what was to be found concerning the heroes and heroines whose adventures had been described. There are plenty of such stories for every age. This method may mean "history and water," but it is that much better than no history at all. And there are children who will be inoculated with information in no more severe form than some such gentle wise.

How to Make Southern Hoecake.

Mix a quantity of the meal with water until it is too thin to be called a dough and too thick to be called a batter. Grease the griddle and spread the hoecake upon it rather thicker than a batter cake. Brown on one side and then turn over. Eat hot with butter and break off the pieces. Don't cut it.

How to Estimate Etiquette.

Nice manners are invaluable. The charm of politeness cannot be overestimated. True etiquette is inborn. It is rarely acquired in mature life. Old men and women who try to become gentlemen and ladies have some sad lessons to learn. Only born gentlemen and gentlewomen realize the importance of good manners at home on all occasions. Boys and girls reared in a family where company manners prevail all the time, and where each is considerate of all the others' feelings and thinks of his comfort last, will never outgrow them.

FASHIONS

COMING MODES.

A Season of Rough Surfaced Stuffs, Velvet and Cloths and of Showy Colors.

The pioneers of the fashions this season introduced from Paris a radical change in skirts. The skirt was still cut on the round, but was full, intended to stand out in deep folds not only at the back, but at the sides, and in a modified form even in front. Many of them were scalloped at the edge in order that these flutes might rest more gracefully on the ground. Present indications are that this skirt is not meeting with very ready acceptance, and it appears highly probable that the winter will not witness any material increase in the volume of the fashionable skirt.

Thick winter crepons, with coarse creping like bark, and rough surfaced stuffs of mixed colors for street wear rival the smooth, plain cloths among imported gowns. Boucle cloths, with soft, curly, glossy loops of black mohair on a colored ground of dark red, green or bluet, are extremely attractive winter materials.

NEW TAILOR MADE GOWN.

The fancy vicunas are made rough and have small designs, and many of the crepons as well as the vicunas have a waved pattern in black on foundations of the new colors. These are the new bluet, cerise and other purplish reds and a bright green, and they are found especially in the ladies' cloths, costumes of which are made still more striking with velvet accessories of contrasting color.

This winter will be a velvet season in dinner and evening gowns, carriage and calling costumes, and cloth and velvet are very charmingly combined in gowns for youthful wearers.

The new velvets have been brought out not only in the fashionable plain colors, but in bright, rich plaids and small checks of a single color, with black. Besides these come the changeable velvets and the speckled ones, with tiny flecks of white on a colored ground.

Coats hold their own. An extremely well cut one in the latest mode has a close fitting bodice opening with revers (by no means exaggerated) to show a shirt and tie. A deep basque is joined to it at the waist with a lap seam and forms a double skirt, the skirt itself being full.

Styles In Overcoats.

From London, still the Mecca of fashions to part of the masculine world, come the following suggestions:

Economical and quiet folk can well afford to dispense with any great variety of overcoats by having a useful modification of several styles in one. Perhaps the deep blue melton, with its velvet collar, which never seems to go out of fashion, is the most irreducible of these to most people. Made to reach just below the knees, single breasted and fairly loose fitting, it will serve you in town by night as well as by day, with a high hat, and will pass you well enough on country road or race course, in the railway carriage or on the box seat. Made double breasted, with outside buttons suggesting the driving coat, it will prove almost as generally useful, but will be less unassuming.

Another very desirable coat for all around use is the modern development of the covert coat. Reaching nearly to the knee, with a straight back, slit behind in the middle, it will take you almost everywhere without appearing too horsy.

An almost essential coat for town use is the rather thin overcoat made of a black fluffy material, with a silk faced collar. This should be made fairly long, about down to the knees, and is a good deal taken in at the back so as to somewhat resemble a frock coat, excepting that it has no tails to it. Such a protection is not only the most satisfactory thing to wear with evening dress, but will also serve for a smart overcoat in the daytime, when the weather is not too cold.

A Simply Trimmed Sailor Hat.

Sailor hats keep in fashion and assume a variety of form according to their trimmings. The one here illustrated is made of material to match the dress, is edged with a jet cord, trimmed round the crown with a satin ruche, has bouquets of flowers and an upstanding osprey and foliage on either side.

A WINTER SAILOR HAT.

The Pupil of the Cat's eye.

Lindsay Johnson, after examining the eyes of 180 domestic cats as well as those of all accessible wild members of the family, concludes that the natural shape of the cat's pupil is circular, though under various degrees of light it assumes every shape from the circle to a straight vertical line.

GOOD HEALTH

ERRORS ABOUT THE APPLE.

The Best Ways of Using This Least Fermentable of Fruits.

Not only the phosphorus but the acids of the apple are of singular use for persons of sedentary habits, whose livers are apt to be too slow of action. These acids aid the liver in its work of eliminating from the body the noxious matters which, if retained, would make the brain heavy and dull or in time would cause rheumatism, jaundice or skin eruptions and other allied troubles.

The malic acid of apples, either raw or cooked, will neutralize any excess of chalky matter engendered by eating too much meat.

Ripe apples are probably the least fermentable of all fruits, except possibly the banana. For this reason ripe and sound apples may be eaten by most persons in even the hottest weather, but even the apple is safest when cooked.

We have the support of eminent medical authority in saying that the most healthful way to cook apples is to pare and core them and bake in a moderate oven. If the apple is of a quite sour variety, it may be necessary to add a little sugar, putting about a saltspoonful in the hollow whence the core was extracted. The next best way to cook them is stewing. Contrary to common belief, apples baked in their skins are the least healthful of cooked apples.

Another erroneous belief is that raw apples are best if eaten with their skins. The writer of the foregoing paragraph gives it, in Harper's Bazar, on the authority of the distinguished professor of materia medica of the New York College of Medicine, that the skins of apples, whether raw or cooked, are very deleterious in their effects, there being in the skin an astringent quality which counteracts the effects of the beneficent acids of the fleshy part of the fruit. "Constipation," says the same authority, "is sure to be the result of eating apples with the skins. They were not made to be eaten, only to protect the fruit from the attacks of insects."

Dried, or "evaporated," apples are the most healthful of all, for they have retained the best qualities of the fruit, while showing still less tendency to rapid fermentation than the fresh fruit.

Effect of Modern Rifle Bullets.

Professor Bois Reymond, the physiologist, has been experimenting as to the effect of modern German rifle bullets on the human body. He says: "The bullet of the old style rifle bored only a comparatively small hole through the portions of the body through which it passed, whereas the new bullet has an astonishing explosive effect. If, for instance, the ball passes through the head of the corpse, the skull is burst asunder in all directions, and very little of the head remains." The professor explains by saying that the speed of the bullet is so great that when it meets an obstacle it dashes to pieces exactly the same as drops of hardened glass burst asunder when the points are broken off.

An Almost Magical Cure.

No more effective application of electricity is known in the whole range of electrotherapy, says Professor Henoch, as quoted by The Industrial World, than in the treatment of diphtheria. In a grave case the galvano cautery was applied in conjunction with gargles of ice water. The application was painless, and the false membrane rolled up and fell off as by magic. The membranes do not reform, and the diphtheria process does not extend. The glandular swelling and the fever rapidly subside. In from eight to fourteen days the slough comes away, and a healthy ulcer only is left.

How to Guard the Sight.

It is declared by eye specialists to be a demonstrable fact that many so called nervous diseases are caused entirely by defective vision in some of its forms.

The extremely complicated and sensitive structure of the eye, once it becomes disordered, is a source of the most acute pain and produces more ills than the average mind can well believe—the most excruciating headaches, nausea, giddiness and a generally dull, dazed sensation, increased after being out either for shopping, calling or at any place of amusement.

The patient seeks a physician, who talks of "nerves" and leaves a prescription. Often the treatment results in some "operation," a boon to doctors, and then often death follows.

Whenever these symptoms occur, go to a first class oculist. Take no guesswork and refuse any but the best counsel. It will pay to have the eyes carefully examined and to get a prescription for glasses.

It is well worth while, after failing to find relief from medicines prescribed for nerve troubles and general debility, to consult a good oculist. It is safe to say that in the majority of cases his advice will go far toward setting things right and may be the means of avoiding much suffering.

Reigns Supreme

B-L

Tobacco keeps moist.

Always the same.

Dr. Chas. R. Greeley

DENTIST,

—WILL BE AT HIS OFFICE—

Over the Weymouth Clothing Store

(Near Post Office),

EAST WEYMOUTH, EVERY DAY.

MERRELINE,

—A—

Vegetable Anæsthetic,

APPLIED TO THE GUMS FOR

Extracting Teeth Without Pain.

All who are in want of FIRST-CLASS WORK and quality of material, are cordially invited to call. A fresh supply of GAS constantly on hand. Particular attention given to Straightening Children's Teeth

S.S.S. Heals Running Sores. Cures the Serpent's Sting.

CONTAGIOUS BLOOD POISON In all its stages completely eradicated by S.S.S. Obstinate sores and ulcers yield to its healing powers. It removes the poison and builds up the system. A valuable treatise on the disease and its cause mailed free. SWIFT SPECIFIC CO., Atlanta, Ga.

You Can Find the Place!

FRANK H. HOLMES,

HAS MOVED TO

Broad St., near Jackson Square, E. Weymouth, and has enlarged his facilities for dealing in

Groceries & Provisions.

BEST PURITY FLOUR

$5.00 a bbl. 7½ cents a bag.

Snow Drift $4.25 a bbl., 6½ cts. a bag.

A job lot of first class WHIPS at very low prices.

Ivorine

Washing Powder

Carries Joy into Every Home.

Cake of Choice Olive Oil Soap in Every Package.

THE J. B. WILLIAMS CO.

Glastonbury, Conn.

For 50 Years the makers of YANKEE SHAVING SOAP.

Send 2c. stamp for our Premium Catalogue.

Look over our New List of New Fresh Goods!

THE SAME.—NOT THE SAME—TO DAY AND THIS WEEK.

RAISINS. BUTTER STOCK, fine, and prices to suit for first class goods. Celebrated PICKLES—sweet—sour—mixed—in bottles and bulk from the Keystone Farms, Pa. IMPORTED CITRONS. ORANGES and LEMONS. CURRIES, NEW FIGS, PRUNES, CURRANTS, SEEDLESS RAISINS. SPICES—fine and whole, finest quality. PISTACHIO EXTRACTS. TEAS from the finest plantations. COFFEES in their native purity. STATIONERY —LEGAL FORMS. CIGARS.

ROYAL ORIENTAL MERCHANTS.

Holbrook Avenue, South Braintree.

C. E. JACKS & CO.

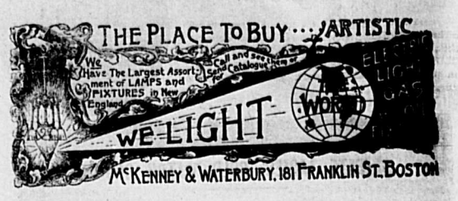

NOTICE!---Now is the Time to Buy Flour!

We are selling the BEST OLD WHEAT FLOUR to be found.

We carry a large line of Men's Working and Boys' School Shoes; also, Ladies' and Misses' Fine Kid and Dongola Footwear in Button and Lace.

— MEATS AND VEGETABLES OF ALL KINDS. —

Choice Fresh Creamery Butter. Choice line of Cigars, Tobacco, etc.

JOHN A. CONNELL,

LAKE STREET, EAST WEYMOUTH.

BATES & HUMPHREY,

DEALERS IN

CHOICE AND FAMILY GROCERIES,

FLOUR OF ALL GRADES

Butter and Cheese from the best Creamery, Foreign and Domestic Fruits, Canned Goods of Every Variety.

Pure Dirigo Cream Fresh Every Day. Chase & Sanborn's "Seal Brand" Coffee

Corner BROAD AND MIDDLE STS., WEYMOUTH CENTRE

BEST OF OYSTERS ALWAYS ON HAND.

STOP AND LOOK AT THE

MAMMOTH SQUASH

In our window. Guess on the number of seeds and get one of the THREE PRIZES.

Order a

FRESH KILLED CHICKEN (all dressed), 18c. per lb.

LEG O' LAMB, - - - 13 and 15c. "

FORE QUARTER LAMB, - - - 8c. "

E. W. HUNT,

Groceries and Provisions. WEYMOUTH.

O. Q. BALL.

WEYMOUTH MARKET and GROCERY.

Meats of all kinds, at lowest prices.

Fresh Killed Chickens, Fowl and Turkeys.

Just received a carload of PURITY FLOUR.

THE BEST IN THE WORLD.

Don't forget the . . . . .

CLOVER LEAF CREAMERY BUTTER.

DIRIGO CREAM in Glass Jars.

J. G. WORSTER & CO., Weymouth.

— FOR A FIRST CLASS —

OVERCOAT IN BLUE AND BLACK

full length 44 inches, Men's and Youths', for $15,

—GO TO THE—

Weymouth Clothing Co.

EAST WEYMOUTH.

Also, a good line for $8, $10 and $12. Men's and Youths ULSTERS from $5.50 to $15, in rough and smooth goods. Men's Youths' and Children's SUITS at prices that defy competition.

Sole agents for the LAMSON & HUBBARD HATS.

W. C. EARLE, Manager. Broad Street, East Weymouth

The Citizen

WEYMOUTH, MASS.

COOK & COUGHLAN,

Attorneys and Counsellors-at-Law

desire to give notice that they have now established a city office at

31 Milk St., Boston, Room 33.

Take elevator.

Office Hours from 11 A. M. to 2 P. M.

Other Offices at South Weymouth and Abington.

Louis A. Cook. Wm. J. Coughlan. Daniel W. Coughlan.

G. W. TINKHAM, M. D.,

Harvard '71.

No. 4 Front Street,

WEYMOUTH, - MASS.

Telephone 212-6.

Dr. LUCY W. TUCK,

Chronic Diseases,

A SPECIALTY.

Office, 2 Park Sq., cor. Boylston Street, Boston,

Every day except Thursdays.

Take the Elevator.

ROBERT F. RAYMOND,

TEACHER OF Piano & Organ.

No. 14 HIGH STREET,

East Weymouth, Mass.

MISS MYRTLE CLARA PETERSON,

TEACHER OF

Piano, Organ and Harmony.

Best of references from former teachers. For terms, apply at residence, 17 Cross Avenue, or address P. O. Box 448, East Weymouth, Mass. Teaches the Conservatory Method. Engagements for Concerts solicited. 25-38

CLARA G. NEWTON,

TEACHER OF PIANO-FORTE,

NO. 19 SEA STREET,

NORTH WEYMOUTH.

FRANCIS L. KING,

Furnishing Undertaker.

Agent for the Aeolian Quartette.

16 WASHINGTON ST., WEYMOUTH.

Telephone, Harlow's Drug Store, No. 17-3.

FORD & McCORMICK,

Funeral Directors,

WEYMOUTH, MASS.

Practical Embalmers. Everything pertaining to the business constantly in stock.

Free telephone connection with all parts of Weymouth and Braintree. Telephone, 17-3. 26-tf

TOWN CLERK'S OFFICE

—AT—

East Weymouth Savings Bank.

OFFICE HOURS, 10 to 12 a. m., 2 to 5 p. m.

At all other hours at Residence on Water Street.

JOHN A. RAYMOND, Town Clerk.

WEYMOUTH

SAVINGS BANK

HENRY A. NASH, President.

CHAS. T. CRANE, Treasurer.

BOARD OF INVESTMENTS:

HENRY A. NASH, EDWIN PRATT, JOHN W. HART, ANDREW J. BATES, GEORGE H. BICKNELL.

Bank Hours.—From 1 to 5 o'clock p. m., on every business day; and from 7 to 9 o'clock on Monday evenings.

Deposits placed on interest on the first Monday of January, April, July and October.

THE EAST WEYMOUTH

Savings Bank.

President, - - - Z. L. BICKNELL

Vice-Presidents, N. D. Canterbury, J. A. Cushing.

Clerk and Treasurer, John A. Raymond

BOARD OF INVESTMENTS:

Z. L. Bicknell, C. H. Pratt, N. D. Canterbury, H. F. Bicknell, Joseph A. Cushing, Edmund G. Bates, John W. Bates.

BANK HOURS DAILY,

From 2 to 5 P. M.

Saturday, from 2 to 6 P. M.

Money received on or before the fifteenth of January, April, July and October, will go on interest from the first of the quarter.

SOUTH WEYMOUTH

SAVINGS BANK

President, - JOSEPH DYER.

1st Vice-President, J. M. WHITCOMB.

2d Vice-President, ALMON B. RAYMOND.

Treasurer, A. E. VINING.

Board of Investment:—Joseph Dyer, Enoch H. Tirrell, Almon B. Raymond, John M. Whitcomb, Ellis J. Pitcher.

Open from 8 to 10 A. M., and 2.30 to 3 P. M.

MEETINGS OF THE

Selectmen & Overseers of the Poor

The Selectmen of Weymouth will be in session at the

TOWN HOUSE, EVERY MONDAY,

(except the third) during the municipal year, from two to five o'clock p. m. On the third Monday of each month they will meet at the Almshouse at 2 p. m.

Bradford Hawes, Chairman. F. O. Address, East Weymouth. Herbert A. Nash, Clerk, P. O. Address, Weymouth Heights. Nelson W. Gardner, Charles F. Bicknell, Gordon Willis. Board of Selectmen of Weymouth.

Weymouth, March, 1894.

Dr. Frank F. Darling,

+ SURGEON DENTIST, +

BICE'S BLOCK, - EAST WEYMOUTH,

(Near Jackson Square.)

Office Hours:—8.30 A. M. to 12 M.; 12.45 P. M. to 3 P. M.; 6.45 P. M. to 8 P. M.

Samuel Reed 1695

Weymouth Gazette.

CONSOLIDATED : : : : : : : : : : : : : : : : : 1890.

The Citizen. East Weymouth News.

WEYMOUTH, MASS., FRIDAY, NOV. 16, 1894. VOL. XXVIII. NO. 32. PRICE, 5 CENTS

COOK & COUGHLAN,
Attorneys and Counsellors-at-Law
desire to give notice that they have now established a city office at
31 Milk St., Boston, Room 33.
☞ Take elevator.
Office Hours from 11 A. M. to 2 P. M.
Other Offices at South Weymouth and Abington.
LOUIS A. COOK. WM. J. COUGHLAN. DANIEL W. COUGHLAN.

G. W. TINKHAM, M. D.,
Harvard '71.
No. 4 Front Street,
WEYMOUTH, - MASS.
Telephone 212-6.

Dr. LUCY W. TUCK,
Chronic Diseases,
A SPECIALTY.
Office, 2 Park Sq., cor. Boylston Street, Boston,
Every day except Thursday.
☞ Take the Elevator.

ROBERT F. RAYMOND,
TEACHER OF Piano & Organ.
No. 14 HIGH STREET,
East Weymouth. Mass.

MISS MYRTLE CLARA PETERSON,
TEACHER OF
Piano, Organ and Harmony.
Best of references from former teachers.
For terms, apply at residence, 17 Cain Avenue, or address P. O. Box 445, East Weymouth, Mass.
Teaches the Conservatory Method.
Engagements for Concerts solicited. 25-38

CLARA G. NEWTON,
TEACHER OF PIANO-FORTE,
NO. 19 SEA STREET,
NORTH WEYMOUTH.
20-32

FRANCIS L. KING,
Furnishing Undertaker.
Agent for the Aeolian Quartette.
16 WASHINGTON ST., WEYMOUTH.
Telephone, Harlow's Drug Store, No. 17-3.

FORD & McCORMICK,
Funeral Directors,
WEYMOUTH, MASS.
Practical Embalmers. Everthing pertaining to the business constantly in stock.
Free telephone connection with all parts of Weymouth and Braintree. Telephone, 17-3. 28-tf

TOWN CLERK'S OFFICE
—AT—
East Weymouth Savings Bank.
OFFICE HOURS, 10 to 12 a. m., 2 to 5 p. m.
At all other hours at Residence on Water Street.
JOHN A. RAYMOND, Town Clerk.

WEYMOUTH
SAVINGS BANK
HENRY A. NASH, President.
CHAS. T. CRANE, Treasurer.
BOARD OF INVESTMENTS:
HENRY A. NASH EDWIN PRATT
JOHN W. HART ANDREW J. BATES
GEORGE H. BICKNELL.
Bank Hours.—From 1 to 5 o'clock p. m., on every business day; and from 7 to 9 o'clock on Monday evenings.
Deposits placed on interest on the first Monday of January, April, July and October.

THE EAST WEYMOUTH
Savings Bank.
President, - - - Z. L. BICKNELL
Vice-Presidents, N. D. Cantenbury, J. A. Cushing.
Clerk and Treasurer, John A. Raymond
BOARD OF INVESTMENTS:
Z. L. BICKNELL, C. H. PRATT, N. D. CANTERBURY, H. F. BICKNELL, JOSEPH A. CUSHING, EDMUND G. BATES, JOHN W. BATES.
BANK HOURS DAILY,
From 2 to 5 P. M.
Saturday, from 2 to 6 P. M.
Money received on or before the fifteenth of January, April, July and October, will go on interest from the first of the quarter.

SOUTH WEYMOUTH
SAVINGS BANK
President, - JOSEPH DYER.
1st Vice-President, J. M. WHITCOMB.
2d Vice-President, ALMON B. RAYMOND.
Treasurer, A. E. VINING.
Board of Investment:—JOSEPH DYER, PRINCE H. TIRRELL, ALMON B. RAYMOND, JOHN M. WHITCOMB, ELLIS J. FITCHER.
Open from 8 to 10 A. M., and 2.30 to 5 P. M.

MEETINGS OF THE
Selectmen & Overseers of the Poor
The Selectmen of Weymouth will be in session at the
TOWN HOUSE, EVERY MONDAY,
(except the third) during the municipal year, from two to five o'clock p. m. On the third Monday of each month they will meet at the Almshouse at 2 p. m.
BRADFORD HAWES, Chairman, P. O. Address, East Weymouth.
HERBERT A. NASH, Clerk, P. O. Address, Weymouth Heights.
NELSON W. GARDNER. CHARLES E. BICKNELL. GORDON WILLIS.
Board of Selectmen of Weymouth.
Weymouth, March, 1894.

Dr. Frank F. Darling,
+ SURGEON DENTIST, +
OFFICE BLOCK, - EAST WEYMOUTH,
(Near Jackson Square.)
Office Hours:—8.30 A. M. to 12 M.; 12.45 P. M. to 5 P. M.; 6.45 P. M. to 8 P. M.

"SUN PASTE STOVE POLISH"

Applied and Polished with a Cloth.
Manufactured by MORSE BROS., Canton, Mass., Proprietors of "Rising Sun Stove Polish."

PATENTS
CAVEATS, TRADE MARKS COPYRIGHTS.
CAN I OBTAIN A PATENT? For a prompt answer and an honest opinion, write to MUNN & CO., who have had nearly fifty years' experience in the patent business. Communications strictly confidential. A Handbook of Information concerning Patents and how to obtain them sent free. Also a catalogue of mechanical and scientific books sent free.
Patents taken through Munn & Co. receive special notice in the Scientific American, and thus are brought widely before the public without cost to the inventor. This splendid paper, issued weekly, elegantly illustrated, has by far the largest circulation of any scientific work in the world. $3 a year. Sample copies sent free.
Building Edition, monthly, $2.50 a year. Single copies, 25 cents. Every number contains beautiful plates, in colors, and photographs of new houses, with plans, enabling builders to show the latest designs and secure contracts. Address
MUNN & CO., NEW YORK, 361 BROADWAY.

Look AT OUR
New Outing Flannels, 7, 8 and 10 cents.
All Wool Dress Flannels, 33c.
Bleached and Unbleached Cottons, very cheap.
Table Linens, Towels, Hosiery, Stamped Goods, etc., all ready for Fall trade.
C. A. RICE & CO.

FRANCIS ABELE, Jr.,
Veterinary Surgeon.
Will call at
Cain's Stable, South Braintree,
Young's Stable, East Weymouth,
Hunt's Stable, Weymouth,
EVERY THURSDAY. Consultation free.
For urgent cases telephone at once to 21-Quincy.
gr1-31-43

BOURK'S
Weymouth, E. Braintree
—AND—
BOSTON EXPRESS,
—AND—
LIVERY STABLE.
Horses for Sale or Exchange. Hay and Straw for Sale.
BOSTON OFFICES:
15 Devonshire & 77 Kingston Sts
26 tf

J. F. Sheppard & Sons
DEALERS IN
COAL,
SAWED WOOD and HAY.
Keep constantly on hand all the standard grades of Coal, including the
Philadelphia & Reading Company's
Shamokin Valley and Lorberry (Red Ash).
Both free burning and free from slate, also the
Genuine Franklin of Lykens Valley,
The purest red ash coal mined, together with the very best coal obtainable, adapted for
Steam Purposes.
Orders by mail to East Braintree or Weymouth, or by telephone, will receive immediate attention.
☞ Prices low. Prompt delivery by careful drivers, and satisfaction guaranteed.

Ambler & Hobart
are now prepared to furnish
WINTER
Wheat Meal
In Lots to Suit.
It is better for all feeding purposes than all corn meal.
GROUND OATS,
OAT FEED,
ROLLED OATS,
and all kinds of Grain, whole and ground, constantly on hand.
gr-26-tf

The Howard Heaters.
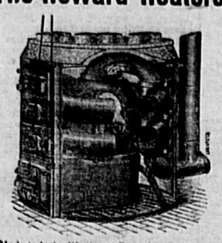
Made to last a life time. Smooth and sound castings. Made of the choicest iron and modeled with a view to withstand the severe strain of heat and cold. These are requirements which the HOWARD HEATERS embodiy and are in themselves recommendations of lasting and life long qualifications.
A. K. BATES,
LINCOLN SQUARE. WEYMOUTH

N. L. ORCUTT,
Carpenter and Builder,
Twenty-five years' experience.
Jobbing promptly attended to.
Office with A. S. JORDAN & CO., INSURANCE,
Telephone Connection.
WASHINGTON STREET
WEYMOUTH.
22-tf

DORICK'S SALVE
A Salve at last discovered that cures Corns, Ulcers, Chilblains, Boils, Burns, Rheumatism, Scalds, and all external diseases. Hundreds of unsolicited testimonials relative to its qualities at hand.
Made and for sale by DORICK WHITE, Weymouth.
For sale by all Druggists. 25 tf

GRAND DISPLAY
—OF—
FALL AND WINTER
Millinery,
—AT—
Mrs. M. T. Crocker's,
EVERY DAY IN THE WEEK,
JACKSON SQ., EAST WEYMOUTH.
The experience of past seasons enables us to come to the front once more with everything that is NEW and DESIRABLE. We invite the closest examination, and NEW GOODS will follow each week.
24-tf

JOHN H. THOMPSON,
—DEALER IN—
COAL and WOOD.
—ALSO—
Jobbing of all Kinds
Promptly attended to. Wood sawed and split to order.
Residence, High Street, near Hawthorn, EAST WEYMOUTH.

PILLSBURY'S

FLOUR
14,000 Barrels a Day.
84,000 Barrels a Week.
4,368,000 Barrels a Year.
856,128,000
Pounds of Flour turned out by the Pillsbury Mills every year.
Who Eats It All?
EVERYBODY that wants
The Best Bread In The World.
Sold by All Grocers.
F. H. CRANE & SONS, Agents
QUINCY.
gr1-20-32

GEORGE L. DAVENPORT,
Civil Engineer.
Office with C. A. Belcher,
BRAINTREE.
Post Office Address, Box 47, Cohasset.
Prompt attention given to all orders received.
gr 43-tf

THE RESULT
OF AN AMERICAN WOMAN'S WORK.
Not An Assertion, But a Truth, Proven by the Accumulated Testimony of 20 Years.
[SPECIAL TO OUR LADY READERS.]
HERE'S a reason for it, when a special remedy for a special disease maintains the first place in the faith of the people for twenty years; when, year after year, the confidence given cautiously at first rolls into a tremendous volume; when one woman's name is known throughout the civilized world; when letters by the thousands come by every mail from all parts of the earth in gratitude and praise; when druggists place this remedy first on the list of standard remedies.
Then there is a reason for it. *Lydia E. Pinkham* and her wonderful Vegetable Compound, deserve the first place in the hearts of womankind.
Lydia E. Pinkham's Vegetable Compound has cured more women from all disease arising from irregularity and derangement of the uterus and womb than any remedy known to medical science.
Are you suffering? then profit by the experience of this thankful woman:—
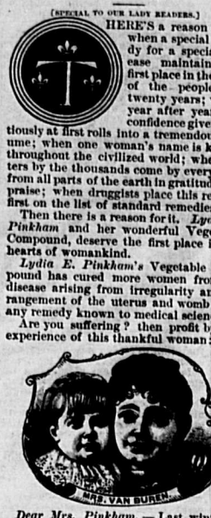
MRS. VAN BUREN.
Dear Mrs. Pinkham,—Last winter I did not think my little ones would have a mother long. I suffered terribly with female troubles.
I could keep nothing on my stomach, and got so "poor" my friends hardly knew me. I suffered with severe headaches, dizziness, faintness, backache, and the blues.
Thanks to Lydia E. Pinkham's Vegetable Compound, I am now as fat as ever, and have no female troubles.
If you use my letter I hope it may be the means of saving some other poor mother's life as it did mine.—MRS. ELLA VAN BUREN, 821 Garden St., Peoria, Ill.

Agents for the
Malden Steam Laundry
PERFECT WORK GUARANTEED.
Goods sent Tuesday A. M., returned Friday.
A. M. BACHELDER & CO.

BAND HISTORY.
A "History of the Musicians of Weymouth," for the Weymouth Band, read at its recent celebration, is now being published under its direction. It will be sold only by subscription, and the price will not exceed fifty cents a copy. If you wish to a copy send postal card to Box 213, East Weymouth Mass. Per order,
gr-29 BAND COMMITTEE.

PATENTS.
FOR PROTECTION, NOT FOR ORNAMENT.
Write DUBOIS & DUBOIS, Patent Attorneys.
Inventive Age Building,
WASHINGTON, D. C.
Book Free. Mention this paper.

For Sale.
The Store, Tenement, Stable and Land,
—ON—
Broad Street, near Lincoln Square, Weymouth, formerly occupied by BATES & ORCUTT.
ONLY $2000.
$400 in cash; balance mortgage
Buildings nearly new.

For Sale.
The splendid store and tenement of F. E. HOBART, near the depot, Weymouth. Now is the time to open business in one of the best stores in the town. Fine show windows. Tenement of 7 rooms. Only $3000; cost much more.
Splendid BARGAINS in homes in all parts of the town.
A. W. BLANCHARD,
REAL ESTATE and INSURANCE,
WEYMOUTH, MASS.
gr-6-tf

HAYWARD BROS.,
Carpenters AND Builders,
QUINCY AVENUE,
EAST BRAINTREE.
P. O. Address, Weymouth.
gr 43 tf

CARPETS!
MR. E. H. BELCHER
of South Weymouth will be pleased to show his friends a large stock of goods, which have been MARKED DOWN in a CLEARANCE SALE, if they will favor him by calling at the store of
THOS. O'CALLAGHAN & CO.,
558, 560 and 562 WASHINGTON STREET,
OPPOSITE ADAMS HOUSE, BOSTON.

Commonwealth of Massachusetts.
NORFOLK, SS. PROBATE COURT.
TO the heirs-at-law, next-of-kin, and all other persons interested in the estate of
JOSIE FARRELL,
late of Weymouth, in said County, deceased
Whereas, a certain instrument purporting to be the last will and testament of said deceased, has been presented to said Court, for Probate, by John A. Raymond of Weymouth, who prays that letters testamentary may be issued to him, the executor therein named, without giving a surety on his official bond.
You are hereby cited to appear at a Probate Court to be held at Hyde Park, in said County of Norfolk, on the twenty-eighth day of November, A.D. 1894, at ten o'clock in the forenoon, to show cause, if any you have, why the same should not be granted.
And said petitioner is hereby directed to give public notice thereof, by publishing this Citation once in each week, for three successive weeks, in the Weymouth Gazette, a newspaper published in Weymouth, the last publication to be one day, at least, before said court, and by mailing, postpaid, or delivering a copy of this citation to all known persons interested in the estate, seven days at least before said court.
Witness, George White, Esquire, Judge of said Court, this first day of November in the year one thousand eight hundred and ninety-four.
JONATHAN COBB, Register.
31-33

WHEN I WAS A BOY.

Up in the attic where I slept
When I was a boy, a little boy,
In through the lattice the moonlight crept,
Bringing a tide of dreams that swept
Over the low red trundle bed,
Bathing the tangled curly head,
While moonbeams played at hide and seek
With the dimples on each sun browned cheek—
When I was a boy—a little boy!

And, oh, the dreams, the dreams I dreamed
When I was a boy—a little boy!
For the grace that through the lattice streamed
Over my folded eyelids seemed
To have the gift of prophecy
And to bring me glimpses of times to be
Where manhood's clarion seemed to call.
Ah, that was the sweetest dream of all
When I was a boy—a little boy!

I'd like to sleep where I used to sleep
When I was a boy—a little boy!
For in at the lattice the moon would peep,
Bringing her tide of dreams to sweep
The crosses and griefs of the years away
From the heart that is weary and faint today,
And those dreams should give me back again
The peace I have never known since then
When I was a boy—a little boy!
—Eugene Field in Chicago Record.

SILENT SISTERS.

They had quarreled in girlhood and mutually declared their intention never to speak to each other again, wetting and drying their forefingers to the accompaniment of an ancient childish incantation, and while they lived on the paternal farm they kept their foolish oath with the stubbornness of a slow country stock, despite the alternate coaxing and chastisement of their parents, notwithstanding the perpetual everyday contact of their lives, through every vicissitude of season and weather, of sowing and reaping, of sun and shade, of joy and sorrow.

Death and misfortune did not reconcile them, and when their father died and the old farm was sold up they traveled to London in the same silence, by the same train, in search of similar situations. Service separated them for years, though there was only a stone's throw between them. They often stared at each other in the streets. Honor, the elder, married a local artisan; $2\frac{1}{2}$ years later Mercy, the younger, married a fellow workman of Jane's husband. The two husbands were friends and often visited each other's houses, which were on opposite sides of the same sordid street, and the wives made them welcome. Neither Honor nor Mercy suffered an allusion to the breach. It was understood that their silence must be received in silence.

Each of the sisters had a quiverful of children, who played and quarreled together in the streets and in one another's houses, but not even the street affrays and mutual grievances of the children could provoke the mothers to words. They stood at their doors in impotent fury, almost bursting with the torture of keeping their mouths shut against the effervescence of angry speech. When either lost a child, the other watched the funeral from her window, dumb as the mutes.

The years rolled on, and still the river of silence flowed between their lives. Their good looks faded. The burden of life and of their childbearing was heavy upon them. Gray hairs streaked their brown tresses, then brown hairs streaked their gray tresses. The puckers of age replaced the dimples of youth. The years rolled on, and Death grew busy among the families. Honor's husband died, and Mercy lost a son, who died a week after his wife. Children took several of the younger children. But the sisters themselves lived on, bent and shriveled by toil and sorrow even more than by the slow frost of the years.

Then one day Mercy took to her death-bed. An internal disease, too long neglected, would carry her off within a week. So the doctor told Jim, Mercy's husband.

Through him the news traveled to Honor's eldest son, who still lived with her. By the evening it reached Honor.

As Honor entered Mercy's sickroom, with pursed lips, a light leaped into the wasted, wrinkled countenance of the dying creature. She raised herself slightly in bed, her lips parted, then shut tightly, and her face darkened.

Honor turned angrily to Mercy's husband, who hung about impotently. "Why did you let her run down so low?" she said. "I didn't know," the old man stammered, taken back by her presence even more than by her question. "She was always a woman to say nothin."

Honor put him impatiently aside and examined the medicine bottle on the bedside table.

"Isn't it time she took her dose?"

"I dessay."

Honor snorted wrathfully. "What's the use of a man?" she inquired as she carefully measured out the fluid and put it to her sister's lips, which opened to receive it and then closed tightly again.

"How is your wife feelin now?" Honor asked after a pause.

"How are you now, Mercy?" asked the old man awkwardly. The old woman shook her head. "I'm a-goin fast, Jim," she grumbled weakly, and a tear of self pity trickled down her parchment-cheek.

"What rubbidge she do talk," cried Honor sharply. "Why d'ye stand there like a tailor's dummy? Why don't you tell her to cheer up?"

"Cheer up, Mercy!" quavered the old man hoarsely.

But Mercy groaned instead and turned fretfully on her other side, with her face to the wall.

"I'm too old; I'm too old," she moaned. "This is the end o' me."

"Did you ever hear the like?" Honor asked Jim angrily as she smoothed his wife's pillow. "She was always conceited about her age, settin herself up as the equals of her elders, and here am I, her elder sister, as carried her in my arms when I was 5 and she was 2, still hale and strong, and with no mind for underground for many a long day. Nigh three times her age I was once, mind you, and now she has the imperence to talk of dyin before me."

She took off her bonnet and shawl.

"Send one o' the kids to tell my boy I'm stayin here," she said. "And then just you get 'em all to bed—there's too much noise about the house."

The children, who were orphaned grandchildren of the dying woman, were sent to bed, and then Jim himself was packed off to refresh himself for the next day's labors, for the poor old fellow still doddered about the workshop.

The silence of the sickroom spread over the whole house. About 10 o'clock the doctor came again and instructed Honor how to alleviate the patient's last hours. All night long she sat watching her dying sister, hand and eye alert to anticipate every which. No word broke the awful stillness.

The first thing in the morning Mercy's married daughter, the only child of hers living in London, arrived to nurse her mother. But Honor indignantly refused to be dispossessed.

"A nice daughter you are," she said, "to leave your mother lay a day and a night without a sight o' your ugly face!"

"I had to look after the good man and the little uns," the daughter pleaded.

"Then what do you mean by desertin them now?" the irate old woman retorted. "First you deserts your mother and then your husband and children. You just go back to them as needs your care. I carried your mother in my arms before you was born, and if she wants anybody else now to look after her let her just tell me so, and I'll be off in a brace o' shakes."

She looked defiantly at the yellow, dried up creature in the bed. Mercy's withered lips twitched, but no sound came from them. Jim, strung up by the situation, took the word. "You can't do no good up here, the doctor says. You might look after the kids down stairs a bit when you can spare an hour, and I've got to go to the shop. I'll send you a telegraph if there's a change," he whispered to the daughter, and she, not wholly discontented to return to her living interests, kissed her mother, lingered a little and then stole quietly away.

All that day the old women lingered together in solemn silence, broken only by the doctor's visit. He reported that Mercy might last a couple of days more. In the evening Jim replaced his sister-in-law, who slept perforce. At midnight she awoke and sent him to bed. The sufferer tossed about restlessly. At 2:30 she awoke, and Honor fed her with some broth as she would have fed a baby. Mercy indeed looked scarcely bigger than an infant, and Honor had the advantage of her only by being puffed out with clothes. A church clock in the distance struck 3. Then the silence fell deeper. The watcher drowsed. The lamp flickered, tossing her shadow about the walls as if she, too, were turning feverishly from side to side. A strange ticking made itself heard in the wainscoting. Mercy sat up with a scream of terror. "Jim," she shrieked. "Jim!"

Honor listened, her blood curdling. Then she went toward the door and opened it. "Jim," she said in low tones, speaking toward the landing, "tell her it's nothin; it's only a mouse. She was always a nervous little thing." And she closed the door softly, and pressing her trembling sister tenderly back on the pillow tucked her up snugly in the blanket.

Next morning, when Jim was really present, the patient begged pathetically to have a grandchild with her in the room, day and night. "Don't leave me alone again," she quavered; "don't leave me alone, with not a soul to talk to." Honor winced, but said nothing.

The youngest child, who did not have to go to school, was brought—a pretty little boy with brown curls, which the sun, streaming through the panes, turned to gold. The morning passed slowly. About noon Mercy took the child's hand and smoothed his curls.

"My sister Honor had golden curls like that," she whispered.

"They were in the family, Bobby," Honor answered. "Your granny had them, too, when she was a girl."

There was a long pause. Mercy's eyes were half glazed, but her vision was inward now.

"The mignonette will be growin in the meadows, Bobby," she murmured.

"Yes, and the heartsease," said Honor softly. "We lived in the country, you know, Bobby."

"There is flowers in the country," Bobby declared gravely.

"Yes, and trees," said Honor. "I wonder if your granny remembers when we were larrupped for stealing apples?"

"Aye, that I do, Bobby. He, he!" croaked the dying creature, with a burst of enthusiasm. "We were a pair of tomboys. The varmint he ran after us, crying, 'Ye! Ye!' but we wouldn't take no gar. He, he, he!"

Honor wept at the laughter. The native idiom, unheard for half a century made her face shine under the tears. "Don't let your granny excite herself, Bobby. Let me give her a drink." She moved the boy aside, and Mercy's lips automatically opened to the draft.

"Tom was wi' us, Bobby," she gurgled, still vibrating with amusement, "and he tumbled over on the heather. He, he!"

"Tom is dead this 40 year, Bobby," whimpered Honor.

Mercy's head fell back, and an expression of supreme exhaustion came over her face. Half an hour passed. Bobby was called down to dinner. The doctor had been sent for. Suddenly Mercy sat up with a jerk. Mercy bent toward the side of the bed. "Ah, is Honor still there? Kiss me, Bobby." Her hands groped blindly. Honor bent down, and the old women's withered lips met.

And in that kiss Mercy passed away into the greater silence.—L. Zangwill in Outlook.

A Preposterous Suggestion.

"Why don't you take your new hat off in the theater and let people behind you see?"

"Goodness gracious! What do you think I bought it for?"—Boston Gazette.

The Busy Bee a Fraud.

The iconoclastic scientist claims to have shattered another tradition. An observer of the honeybee's habits says that this creature, long praised for its industry and diligence, is a fraud in these respects; that, as a matter of fact, "the little busy bee" works but about three hours a day and is a most thorough going loafer for the rest of the time. Must we give up forever the happy phrase, "the busy bee?" We trust not.

Foreign Born Population.

Taking the country as a whole, the white native population born of foreign parentage and the foreign born white amount to 32 per cent, but in Massachusetts it is 56 per cent, in Rhode Island 5[illegible] in New York city 82, in Milwaukee 8[illegible] and in Wisconsin over 90.—Professor Mayo Smith.

AMONG THE HOGS
[illegible] of people who visit the Invalids' Hotel and Surgical Institute, at Buffalo, N. Y., are many who are cured there, by those who have already, from personal experience, learned of the great
Triumph in Conservative Surgery
achieved by the Surgeons of that famed institution. Little heroic, or cutting surgery is found necessary. For instance,
TUMORS of Ovarian, Fibroid (Uterine) and many others, are removed by Electrolysis and other conservative means and thereby the perils of cutting operations avoided.
PILE TUMORS, however large, Fistula lower bowel, are permanently cured without pain or resort to the knife.
RUPTURE, or Breach (Hernia) is radically cured without the knife and without pain. Trusses can be thrown away!
STONE in the Bladder, no matter how large, is crushed, pulverized, washed out and safely removed without cutting.
STRICTURES of Urinary Passage are also so removed without cutting in hundreds of cases.
For Pamphlets, numerous references and all particulars, send ten cents (in stamps) to World's Dispensary Medical Association, 663 Main Street, Buffalo, N. Y.

BOSTON THEATRES.

Hollis Street Theatre.

On Monday evening, November 19th, Mr. E. H. Sothern, one of our foremost American actors, comes to the Hollis Street Theatre for his annual engagement. The first week will be devoted to his new play, "The Victoria Cross," by Paul M. Potter, and has employed an extended run at the Lyceum, New York. It presents Mr. Sothern in a different line of work from what he has hitherto done in Boston. The production will be the same as at the Lyceum, and Mr. Sothern will have the advantage of being surrounded by a company of thorough artists. Later on, Mr. Sothern will revive some of his former successes, and a dramatic feast is promised Boston theatre-goers. "The Victoria Cross" deals with life in India, and the action takes place in scenes which Rudyard Kipling first introduced to the American public. In Mr. Sothern's company are: C. P. Flockton, Arthur R. Lawrence, Rowland Buckstone, Grace Kimball, Fanny Addison, Bertha Bartlett, and Ethel Evelyn.

Columbia Theatre.

"Sowing the Wind," enters upon its fifth week, Monday evening, November 19th. Miss Hampton by her superb impersonation of the child of chance wins hearty enthusiasm and intense admiration. The engrossing subject of the play is fascinating, and the question of sex against sex, so ably discussed by the author, seems to appeal to all classes of the audience alike. Seldom has a play been given in Boston with ideas expressed so tersely and so vigorously. Mr. J. H. Gilmour as Brabazon, carries the honors with Miss Hampton, while the other members of the company are competent, the result being a most artistic performance. No notice is yet given of the withdrawal of "Sowing the Wind," and the advance sale has assumed such proportions as to insure great audiences during the balance of its stay at the Columbia.

Bowdoin Square Theatre.

The 7th week begins Monday evening Nov. 19th, and as it has been found impossible to extend the run more than two weeks more, those who do not wish to miss seeing this popular melodrama will do well to take advantage at once of the fact that seats are now on sale for the rest of the engagement, including both Thanksgiving day performance and the 50th performance, which occurs Nov. 30, and at which hand-some and novel souvenirs will be given to the ladies who attend. The play has shown that it possesses fine wearing qualities. Its dramatic strength and interest are proved by the hold it has obtained on the Boston public, and hearty approval, also, has been given the fine scenic and mechanical effects. No small share of the credit for the welcome that has been accorded it must be given the company engaged in its representation. John Mason has added, by his work as a hero, to his already great popularity, and Dominic Murray has established his reputation as a sterling actor on a firmer basis than ever, while May Wheeler and the others in the cast have all distinguished themselves by praiseworthy and efficient work.

Boston Museum.

Another week of "Prince Pro Tem" begins on Monday evening, Nov. 19, and the Boston public will be sorry to hear that its merry career is almost ended. The termination of the stay of this merry piece is solely from the fact that other engagements had been made long ago, and the termination of the run is thus made imperative. From the opening night there has been no falling off in attendance, and when it is considered how much unfavorable weather has been experienced and the many excellent attractions that have been presented elsewhere, it is a high tribute to the admirable manner in which the production has been given at the Museum. Nothing has been left undone by the management to make the performance thoroughly attractive, and the results have fully justified all the energies expended. The members of the company have made many friends during the run of the opera, for all have ably performed the duties assigned them, while the specialties introduced are of modern date, and yet refined and pleasing.

Grand Opera House.

For the week beginning Monday evening, Nov. 19, Messrs. Mansfield and Magee have have arranged for a grand revival of that grand old play, "East Lynne." Many an old time theatre goer will want to see this great play for the sake of "Auld Lang Syne," and many of the younger generation will feel in duty bound to add this to the list of great productions they have witnessed. Ada Gray will be seen in the roles which she made prominent by many years' portrayal, and the balance of the company will be composed of the foremost artists. A summary of the company will be given later. For this production, there will be special scenery, and every thing will be done by the Grand Opera House management to make this a red letter week in the season of 1894-5. The Thursday matinees will be resumed for this engagement. This makes afternoon performances on Tuesday, Thursday and Saturday which should be especially borne in mind by suburban patrons.

Park Theatre.

Mr. Richard Mansfield, the great author-actor, begins his annual engagement on Monday evening, Nov. 19th, in Boston, where he has a host of admirers, and this year additional interest attaches to his coming because he is to present two new plays, which created a veritable sensation during Mr. Mansfield's recent prosperous season in New York. One of the new works is Bernard Shaw's remarkable comedy, "Arms and the Man," and the other, an historical drama founded on the career of Napoleon, in which Mr. Mansfield achieved a gigantic success in the role of the great Corsican. The arrangement of plays for the week is as follows: Monday evening and Wednesday matinee, "Arms and the Man"; Tuesday evening, "Beau Brummell"; Wednesday evening, "A Parisian Romance"; Thursday and Friday evenings and Saturday matinee, "Napoleon Bonaparte"; Saturday evening, "Dr. Jekyl and Mr. Hyde."

HOW TO WASH FLANNELS.

The Most Healthful Articles Least Carefully Handled.

As the washing of many flannels is tedious work, the same should be done very quickly, for woolens will shrink if allowed to lie about damp. To avoid delay it is best to prepare the soap the day before.

Cut a quarter of a pound of good yellow soap into shreds with an old knife and put into a saucepan containing a quart of water; simmer gently, stirring occasionally, until the soap is dissolved; then strain and set aside to get cold, when it will jelly. Take as much of this jelly as is required to make a good lather, using plenty of warm water, which should not exceed 98 degrees F. Add a small quantity of household ammonia, and after having shaken the things to be washed proceed to cleanse them in the soapy water, but do not rub dry soap on them. If they are much soiled, a second edition of the soapy water will be necessary. They should then be rinsed twice in warm water, just a little cooler than that used with soap, and never put into quite cold water, as the difference in the temperature would shrink the wool.

To wring the articles it is best to use a wringer, but if one is not handy squeeze as much water as possible from it; then roll the article up in a large, dry cloth or bath towel; place one end under foot and twist the rolled up cloth around and around until it is curled up quite tightly; then shake out the cloth and the garment and repeat the operation, only placing the other end of the roll under foot on the second occasion. The garment must next be well shaken and stretched out to its proper size and shape, for as it is pulled when wet so will it remain when dry. It should be hung either in the sun or at a little distance from the fire to dry, but not too near, or it will steam and shrink. An occasional shake during the drying will help to raise the wool and make it soft. It is best not to iron any fabrics of this description, as this tends to make them close. They may be smoothed with a cool iron. Whoever washes either winter or summer flannels by this method will find them always soft, fluffy, light and large enough.

THE ROOT CROPS.

How to Harvest and Store the Roots So as to Insure Perfect Preservation.

The first thing to be done in the harvesting and storing of roots is to cut off their tops with a sharp hoe while the roots are yet in the ground, pulling the tops from two rows into one. To pull the roots take a plow—one with an old mold board with the upper half broken off is best—plow them out, throwing two rows together into the space not occupied by the tops. The few roots that are wholly covered with the soil may be thrown out with a fork.

In gathering the roots use no baskets, but throw them directly into the wagon, cautioning the loaders to take one root in each hand and knock them together to jar off the soil. The load is driven directly to the cellar, where a chute has been constructed about the length of the wagon box and leading to the cellar. The advantage of the chute consists in two or three men being able to work at unloading at the same time without being in each other's way. The chute should be constructed with a slatted bottom, so that all the loose dirt will drop to the ground. This freeing of the roots from earth is an important factor in their keeping, as they will certainly decay if much earth and litter is left adhering. To further aid in the cleansing process a dry time should be selected for the work.

The general rule is to harvest roots the first week in November, though circumstances might make a difference of a week in the time. It is considered unwise to leave them out longer if the weather permits the work. For convenience in feeding and to keep a comparatively high temperature the bin is placed in the center of the basement of a large barn. The sides are made by boarding up the studding on the inside next the roots with cheap, rough lumber. The outside is covered first with building paper and then with matched hemlock boards. In very cold seasons a covering of straw will prevent the roots from becoming frosted. Two or three ventilating tubes should be placed among the roots. These are cheaply made by nailing four six inch boards together, forming a tube, boring augur holes in the four sides at frequent intervals. Stored in this manner, says a writer in The New England Homestead, roots may be perfectly preserved until the middle of May.

The Minorcas.

The merit of Spanish fowls is their production of large white eggs, which are laid in great abundance in moderate weather. They are also of very good

PAIR OF WHITE MINORCAS.

quality as table birds. But they cannot be called good winter layers at the north, unless with the aid of artificial heat, and their delicacy is a drawback to their otherwise many merits.

It has been proved, however, that fanciers have this point much in their own hands, and even in spite of such a serious fault, wherever large eggs are greatly valued, the Spanish will always be regarded as useful and profitable. The Minorca is the best variety, regarded from this point. The difference between the white and black Minorcas has been summed up as follows: Blacks—Beak, dark slate color, eyes dark, legs black or very dark slate, plumage glossy black. White—Beak, white, eyes red, legs pinky white, plumage glossy white.

The Irrigation Congress.

The national irrigation congress, which held its third session at Denver recently, conducts its work between sessions through an executive committee composed of a prominent irrigationist in each state and state commissions of five, of which the national committeeman is the chairman in each case. Their deliberations in the past year, indorsed at the late Denver meeting, cover the following points: Repeal of the desert land law in the interest of small farms for the people; broad laws, national and state, for the equitable settlement of all questions of water rights; complete surveys that shall determine the supply of water in streams, in the rainfall, in subterranean reservoirs and means of storage and preservation of the water; protection of the forests for the checking of floods and saving the water and mountain snows for irrigation when wanted; careful legislation by the states for the use of the million acres given to each of the arid states by the Carey bill, in order that the lands may be of the greatest value to the people and its irrigation result in valuable lessons for the future.

The resolutions adopted favor state rather than federal supervision of the actual irrigation work.

Agricultural News and Notes.

Progressive farmers are anticipating a general use of electricity on the farm, by the aid of which both farm and household machinery will be run.

High prices are indicated for potatoes, there being a very short crop at home and only fair yields abroad.

The wool clip of 1894 in the United States is the lightest in several years.

There is a big foreign demand for onions.

The annual convention of the Association of American Agricultural College and Experiment Stations occurs in Washington Nov. 13.

How to Clean Brushes.

Many clean brushes with turpentine, but this renders the bristles brittle.

The best plan is to wash them in tepid water with good laundry soap. The best soap is the old fashioned "soft soap" still manufactured in some households. Fill the brush well with soap and scrub it around in the palm of the hand. When it has penetrated to every part of the brush, remove it by squeezing between the fingers, beginning at the base of the brush and pressing toward the point. Rinse in clean water and dry with a soft cloth, gently placing bristles or the hairs of the sable brushes in proper position and making the brush assume its proper shape. Brushes treated in this manner will last a long time and always be ready for use.

A PLUCKY WOMAN

And What She Was Able to Accomplish.

She and Her Daughter Have a Remarkable Experience.

She Was a Hard Working Person and This Will Interest All Workers.

All kinds of diseases and weakness leave their marks on the system. It is very easy for the stomach, liver, bowels and kidneys to become deranged, and when they do, the person soon feels tired, languid, weak, low-spirited and gloomy.

The nerves become weak, and insanity or paralysis may follow. The blood gets bad, there is a coated tongue, bad taste in mouth, constipation, the complexion grows sallow and life looks dark. All persons complaining of any of these troubles will read with wonder the following letter from Mrs. James Roake, a well-known lady living at 145 Washington Street, Peekskill, N. Y.:

"About fifteen years ago I was taken very sick. After seven months I got over that, but have never been well since. I have suffered terribly with pains in the chest, back, kidneys and head. There was a disagreeable feeling in the eyes and I would be very sick in the morning.

"My time was always gloomy and I felt very low spirited. I had terrible numb spells and would have to be rubbed some time before I could get around. Some of these numb spells were so severe my friends thought I would not recover from them.

"I tried doctors and medicines but got no better. Finally I began the use of Dr. Greene's Nervura blood and nerve remedy, as my husband had been most miraculously cured by it. After using it a short time there was a most wonderful improvement.

MRS. JAMES ROAKE.

"I continued to steadily gain in every respect until I was cured of all of these terrible ailings. This wonderful medicine had now cured my husband and myself of the most fearful suffering, but this was not all. I now want to tell about my little girl.

"She has never been well since she was born. No

WEYMOUTH GAZETTE,
CITIZEN,
—AND—
EAST WEYMOUTH NEWS
CONSOLIDATED SEPTEMBER 27, 1890.

PUBLISHED EVERY FRIDAY BY THE
WEYMOUTH & BRAINTREE PUBLISH'G CO
[INCORPORATED]
P. O. ADDRESS, WEYMOUTH, MASS.

TERMS:—{$2.00 per Year. $2.00 if paid in advance.

Advertisements inserted at the usual rates.

Managers and Editors:
A. W. BLANCHARD. M. E. HAWES

TELEPHONE 225-2.

Correspondence and items of news are solicited from all readers of the Gazette. Every one knows of some interesting facts or happenings that others would like to read about

While we have an efficient corps of regular contributors, there is much of interest that is the nature of things, they cannot get. Let your interest in Your local paper and pride in your town lead you to aid in making the Gazette more bright and newsy

Friday, Nov. 16, 1894.

Home Workmen on the Railroad.

It has been reported that several townsmen have asked for work on the street railway now building, but have been refused. The writer is informed by the contractor that he wishes to employ some more able bodied men who are willing to work at the wages he can afford to pay and what he pays the others.

A number of Weymouth men have been employed today and a few more are wanted. He says that other things being equal Weymouth men have the preference for such work as they know how to do, but much of the work must necessarily be done by men who are experienced.

Congressman Morse's Big Vote.

The latest and fullest returns increase Morse's plurality to 9471 (nine thousand four hundred and seventy-one), exceeding Gov. Greenhalge's plurality in the District by 1015 (ten hundred and fifteen). He has the largest plurality of any congressman in the state, save Cogswell who exceeds him only a few votes. He carried every town and city in the twelfth district, except the little town of Carver, the home of Peleg McFarlin, which went populist for governor and congressman.

THE NEW HOUSE

Will Consist of 246 Republicans, 104 Democrats and 6 Populists.

WASHINGTON, Nov. 12.—The Republican national congressional committee today issued a special list of the members-elect of the house of representatives of the next congress. The total gives the republicans 246 members, the democrats 104 and the populists 6.

Dalton—Powers.

A very pretty home wedding was solemnized Tuesday evening, the contracting parties being Miss Myra L. Dalton of this town and Mr. Bradford C. Powers of North Abington. The ceremony was performed at the residence of the couple on Bedford street, North Abington, Rev. W. P. Hutchinson, pastor of the Congregational church in that town, and took place in the parlor which was beautifully decorated with potted plants and chrysanthemums.

The bride was given away by her father, Mr. John Dalton, of this town. She looked charmingly attired in a beautiful costume of linette cloth trimmed with silk passementerie and flowers and she carried a bouquet of bride's roses.

A reception followed the wedding ceremony and was attended by a large number of relatives and friends of the happy couple. The wedding gifts were numerous, beautiful and costly.

Mr. and Mrs. Powers, on their return from an extended wedding tour, will be at home to their friends after Dec. 1 at their home on Bedford street, North Abington.

Col. H. A. Thomas does not believe in Ladies being Conveyed in a Smoking Car.

An abuse in the matter of transporting insane patients, particularly women, from the extreme ends of the points to Worcester has recently been called to the governor's attention by Col. H. A. Thomas, private secretary to his excellency the governor. During the past campaign Col. Thomas had occasion to travel on various occasions in the vicinity of Worcester. He found that practically on every occasion some officer of the law utilized the smoking car for the transportation of insane females to Worcester. To force a woman, especially when in so unfortunate condition, to travel in a car filled with smoke seemed decidedly inhuman. After learning that this custom had been carried on for years the matter was brought to the attention of the governor. The latter agreed that such treatment should not be tolerated. He stated that he would see to it that the abuses were remedied and that some special car be supplied, if need be, for the transportation of insane patients.—Boston Advertiser.

A Splendid Free Offer.

There are thousands of people, who, while not exactly sick, are out of order or ailing in some way. They don't feel well and can't understand what the trouble is. You can learn exactly what ails you, without its costing anything, by writing a letter to the noted and successful specialist, Dr. Greene of 34 Temple Place, Boston, Mass., and telling him just how you feel. He will answer it, explaining every symptom in your case and telling just what to do to get well. He gives most careful attention to every letter, and makes his explanations so clear that you understand exactly what the matter is, and how to cure it. And all this costs you nothing.

He makes a specialty of treating patients through letter correspondence, and this method has proved wonderfully successful. His vast experience enables him to understand from reading the symptoms, the exact nature of your complaint. He is the discoverer of that wonderful preparation, Dr. Greene's Nervura blood and nerve remedy, the best nerve medicine in the world. People living at a distance from the city will at once see the great advantage of this system. No long journey and no doctor's fee. Write him and it will probably be the means of your getting strong and well.

The only way to cure catarrh is to purify the blood. Hood's Sarsaparilla purifies the blood, and thus cures the disease.

Henry Wilson, the postmaster at Welshton, Florida, says he cures a case of diarrhœa of long standing in six hours, with one small bottle of Chamberlain's Colic, Cholera and Diarrhœa Remedy. What a pleasant surprise that must have been to the sufferer. Such cures are not unusual with this remedy. In many instances only one or two doses are required to give permanent relief. It can always be depended upon. When reduced with water it is pleasant to take.

For sale by L. T. Brown, South Weymouth.

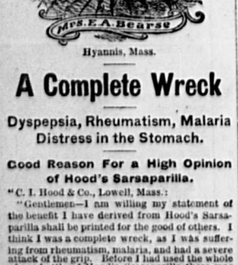

Hyannis, Mass.

A Complete Wreck

Dyspepsia, Rheumatism, Malaria Distress in the Stomach.

Good Reason For a High Opinion of Hood's Sarsaparilla.

"C. I. Hood & Co., Lowell, Mass.: "Gentlemen—I am willing my statement of the benefit I have derived from Hood's Sarsaparilla shall be printed for the good of others. I think I was a complete wreck, as I was suffering from rheumatism, malaria, and had a severe attack of the grip. Before I had used the whole of one bottle of Hood's Sarsaparilla there was a decided improvement; my stomach in particular being very much better. I had not been able to eat half a cracker without suffering terrible distress. Now I am entirely cured of dyspepsia, have gained 15 lbs., and do the work for 5 in family." MRS. EMELINE A. BEARSE, Hyannis, Mass.

Hood's Sarsaparilla Cures

Hood's Pills are prompt and efficient, yet easy in action. Sold by all druggists. 25c.

Bazaar of Nations.

The Ladies of the Parish Aid Society, connected with the Union Congregational church of Weymouth and Braintree, after many weeks of hard labor opened their fair on Tuesday evening of this week in the Lecture room of the church. In the early evening a disappointment seemed to await the promoters of the cause, as a dismal rain set in; but in spite of drizzle and fog a good audience filled the room and the receipts must have been large.

Much had been anticipated in regard to the decorations of the hall and surely it must have been a very fastidious mind that could have found any fault in the artistic surroundings. As the name of the fair indicates it was a "Bazaar of Nations" and the various countries were well portrayed. America, our dearly-loved country, was of course the most prominent of all and as one entered the hall, he was confronted with a very pretty arrangement of the National colors across the front of the stage and draped over the folding doors. At the foot of the stage, "Young America" displayed a table laden with pretty articles and two little natives, Miss Helen Loud and Miss Dolly Pierce, dispensed their wares and evidently made money fast.

Upon the left was the Christian Endeavor table, draped in the colors of Sweden and presided over by members of the society. A grab-bag was the center of attraction here and we should judge by the scarcity of articles left to be grabbed for that the people of this community must be of very grasping natures—at least at fair times.

Next came the Austrian table covered with the daintiest of china and glass ware and ravishing 5 o'clock tea services and following this, was the fancy table with its Japanese decorations. So much can be done in the way of decoration with the dainty Japanese lanterns, fans, handkerchiefs and umbrellas, that it is needless to say that the effect of these pretty articles was extremely lovely and the table being presided over by dark-haired ladies with little fans as ornaments and headdress, made a very oriental looking picture.

The English table was filled with useful articles and was one of the prettiest in the hall. The colors of England were shown in great profusion, the "Union Jack" floating from all sides and corners of the booth. The ladies presiding must all have belonged to the "House of Lancaster" as they all wore *red* roses.

The French table, with its dainty confectionery, and the cake table, representing Germany were both as pretty as nimble fingers could make them and were well patronized.

After being almost frozen with the cold, snowy atmosphere of Iceland at one end of the room, one was delighted to sun himself in the genial rays of Italy's booth. At Iceland as might be expected, ices were dispensed to a waiting throng and sweet flowers were sold by Italian maids.

The whole scene presented as pretty a picture as has ever been arranged at any previous bazaar held in town.

Rev. W. H. Alexander opened the fair by a few appropriate remarks and said that as tourists in travelling around the world always brought some memento from each country that they visited, so he hoped the patrons of the fair would, in these tour around the hall, purchase a remembrance from each country. Judging from the barren look of the different booths at the close of the third evening, they took his advice.

Tuesday evening's entertainment was under the direction of Mrs. Jennie B Worster and was very pleasing. Master Franklin L. Wood of St. Paul's church choir, Newton Highlands, Mass., being one of the favorites of the evening and Miss Genevieve Handy, reader, sharing the honors with him. The other talent of the evening consisted of Miss Annie A. Davis, whose mandolin solos were very well rendered, she showing herself quite a mistress of her chosen instrument; Mr. G. P. Long, banjo; Mr. Arthur Tirley, guitar and Mr. F. H. Wood, piano accompanist. All were loudly encored after each number. They rendered the following programme:—

Mandolin solo, Romance Farewell, Barnum. Miss Davis, with guitar accompaniment by Mr. Tizley.

Reading, The Gypsy Flower Girls, Anon. Miss Handy.

Banjo solo, Concert Galop, Glyn. Mr. Long.

Soprano solo, For all Eternity, Marchioni. Master Wood.

Mandolin solo, Waltz, Daughter of Love, Bennet. Miss Davis.

Reading, The Wife's Devotion, Anon. Miss Handy.

Soprano solo, Love Come back to Me, Gilder. Master Wood.

Banjo solo, Waltz, Love and Beauty, Armstrong. Mr. Long.

Reading, Tim's Downfall, Anon. Miss Handy.

Wednesday evening saw a large audience in the Lecture room and one which, by the conclusion of the entertainment, was very much pleased. The committee in charge consisted of Mrs. M. C. Nash and Mrs. F. P. Virgin, and they presented for the amusement of the patrons of the fair, the three-act drama entitled "The Changelings" or "Which is Which." The parts were all well taken and demonstrated the fact that we have much talent in the dramatic line in our own village.

The characters were sustained by the following cast:

Lady Davenant, Mrs. M. C. Nash; Mrs. Yates, Mrs. E. T. Jordan; Mrs. Coggle, Lila Shepard; Joan Porter, (Mrs. Coggle's servant), Eva Allen; Mrs. Peterkin, Mrs. Rudge, neighbors of Mrs. Coggle, Mrs. J. G. Worster and Mrs. L. W. Nash; Clove Davenant, (alias Mary Yates), H. Louise Tilden; Fannie Marchbanks, Blanche Hall; Jane Caldwell, Lillian Gutterson; Ann Dawson, Susie Nash; Bessie Fairchilds, Florence Pierce, school girls; Mrs. Dimple, school mistress, Lena Bagley; Child, Alma White; Bailiff, Bates.

The music by Hunt's orchestra was one of the pleasant features of the evening and the patriotic declamation by Master Ira Atherton Richards brought forth loud applause.

Thursday evening was an "Evening of Living Pictures" and the entertainment presented to the audience, which filled the hall, did full justice to the name, for the "Living Pictures" shown were most beautiful. Mrs. A. M. Batchelder and Miss Carrie Trask planned and carried out the entertainment and are to be congratulated upon the success which crowned their efforts.

The following comprises the list of pictures presented and all were so very beautiful that it would be almost impossible to discriminate between them:

Rock of Ages, the hymn being sung by Miss Shaw of Middleboro.

A Little Bird, Nydia, the Blind Girl.

The Three Fates.

The Lost Chord.

A series of Grecian Pictures: Psyche, Juno, Hebe, Ceres, Vesta, Venus, Minerva, Niobe and child, Astræa.

The Inferior Deities: Pomona, Flora, Fortuna.

The Muses: Clio, history; Melpomene, tragedy; Polyhymnia, eloquence; Calliope, poetry; Urania, astronomy; Euterpe, music; Thalia, song; Erato, love; Terpsichore, dancing; Mnemosyne, Mother of the muses.

The last number was Goodnight, and was represented by little Hazel Baker in nightdress and bare feet and with her kitten tucked snugly under her arm, she was ascending the stairs.

Mrs Drew sang The Lost Chord while it was being represented and many pronounced it the finest picture of the evening. The young lady taking the part sat perfectly immovable at the organ during the singing of the whole song. For the other numbers, Mrs. A. L. Hobart made the announcements, and, where it was necessary, gave a short description of the subject.

COUNTY AND COURT MATTERS.

DEDHAM, MASS., Nov. 7, 1894.—Judge White held probate and insolvency court sessions for Norfolk county at Dedham today. Among the matters of business translated were the following of interest to Weymouth and Braintree readers:

In the insolvency court session in the case of Thomas Pettimus of Braintree, a discharge, after time, was granted.

In the case of R. Allan Gage of Braintree, an adjourned third meeting was held at which there was no assent and no discharge.

In the case of Alphonso W. Taylor of Braintree, a second hearing on composition was held and continued for two weeks.

In the probate session the will of Ebenezer L. Pool, late of Weymouth, Francis Pool, executor, bond $12,000, was allowed.

Letters of administration were granted as follows: To Ralph W. Arnold, on the estate of Asaph T. Arnold, late of Braintree, bond $1500; to Mary A. Northey, on the estate of Ebenezer Northey, late of Weymouth, bond $1000; to Mary C. Foye, on the estate of John O. Foye, late of Weymouth, bond $5000.

Inventories were filed as follows: Estate of Matilda M. Hollis, late of Weymouth, at $1412.98; estate of Susan H. Bowker, late of Weymouth, at $1708.27; estate of George Holbrook, late of Weymouth, at $425.88.

Real Estate.

A. W. Blanchard's real estate agency sold this week for David D. Randall of East Weymouth the piece of land on Pleasant street, between the Congregational church and F. E. Hobart's estate, containing 16,100 square feet. Mr. Daniel Riley of East Weymouth was the purchaser who will build a dwelling house upon the lot in the spring.

The above agency has secured a tenant for the rooms over Paine's Furniture store, which were recently vacated by the Commonwealth club, and leased the same to the Social club.

ALL DISEASES of the blood are cured by Hood's Sarsaparilla, which by its vitalizing, enriching, and alterative effects makes only **PURE BLOOD.**

School Attendance.

Summary of reports of the Weymouth schools for the month ending Oct. 31, 1894:
I. M. NORCROSS, Superintendent.

SCHOOL.	Whole No. enrolled.	Average whole No.	Per Cent. of daily attendance.	Tardiness.	Cases of truancy.	Visits.
North High	145	140	96.	4	0	3
South High	63	63	97.7	5	0	4
Athens	168	163	91.6	6	1	10
Adams	29	26	84.	6	0	4
River	20	19	94.	2	0	1
Franklin	137	135	96.	4	0	8
Bicknell	66	66	96.	3	1	3
Washington	278	270	93.	18	2	14
Jefferson	181	179	95.	4	5	3
Hunt	198	194	96.7	18	5	31
Lincoln	81	79	90.5	5	0	5
Tufts	163	159	93.	6	0	39
Shaw	102	100	93.3	9	0	9
Pratt	58	57	93.5	6	0	3
Holbrook	29	28	96.	9	0	3
Bates	198	192	95.3	7	0	16
Howe	42	40	98.9	0	0	6
Thomas	20	20	98.	3	0	10
Pond	26	23	94.	1	0	3
Hollis	28	28	92.	3	0	2
	1998	1960	97.1	109	14	235

Although the attendance has not been so good as usual the past month, it has been remarkably good considering the weather we have had and the amount of sickness among the children. The best record for October was received from the Howe school, 98.9 per cent. Other classes reporting 98 per cent or over were: Bates VII-IX grades, Hunt VII grade, Jefferson V and VI grades and Thomas.

The largest number of tardy marks from any schools were from Hunt and Washington, each reporting 18. This is not a large number for the Washington for this school is made up of the baby school and lower classes, but is a very large number for the Hunt school with its five upper grammar grades. The great care for tardiness is interest in the school-room. A large number of rooms have no tardy marks and few unnecessary absent marks month after month.

Schools.

Miss Ford is still out of school because of the death of her father, Mr. John Ford. Miss Richardson of Hingham is in charge of Miss Ford's room, and is giving good satisfaction.

The "Scholars" tickets issued by Quincy & Boston Street Rail Road for three cent fare can be purchased of Superintendent Norcross. The pupils can use these tickets only in riding to and from school.

Miss Leland of the intermediate grades I & II, who has been out of school for a week on account of sickness returned to her work Monday morning. Miss Beal was in charge of Miss Leland's school during her absence.

Obituary—Miss Eliza French.

In the death of Miss Eliza French, which occurred at Leadville, Colorado, last week, there has departed from this life one of Weymouth's famous teachers and society workers of a few years ago.

Miss French was the youngest of six children of Thomas and Rebecca French and was born in Weymouth, Sept. 30, 1828.

Early in life she devoted herself to school work and for many years, like her sister, Miss Clarissa, who passed away a few years ago, was classed among the best teachers in town. Her church home was the "Old North" and for many years she was very active in promoting its interests and working for its welfare.

She was of a musical family and took an active interest in church and efficient worker of the Old Glee club and other organizations.

Several years ago she retired from active work as a teacher and since then has spent much of her time at the old family home on Essex street.

In August last she went to Leadville, Col., to spend a few weeks with relatives at that place and had planned to return home during the present month stopping on her way at Chicago and other places.

A slight cold, contracted a short time ago, culminated in pneumonia and after an illness of but a few days, she died.

Her remains were brought to the home on Essex street where she had spent so many years and at 2 p. m. Friday, funeral services were held Tuesday afternoon, Rev. R. R. Kendall officiating, and were made doubly impressive by the rendering of beautiful solos by Miss Gertrude Edmands of the Arlington street church, Boston.

The room, in which she had entertained hosts of friends and where her body rested for the last time, was filled with floral offerings, rare and beautiful.

Immediate members of the family bore her to her final resting place in the family tomb at the North Weymouth cemetery.

Town Division.

The call for a meeting last Saturday night in Odd Fellows' Opera house, East Weymouth, of those interested in forming a new town of East Weymouth or such part of the town as may be determined on, brought out about 300 people to discuss the question or to hear what might be said pro and con.

The meeting was called to order by N. D. Cauterbury, Esq., at 8 o'clock and elected chairman and C. B. Cushing secretary.

D. M. Easton was the first speaker and advocated the formation of a new town on something near the present ward lines of Ward 2.

N. D. Canterbury, the next speaker, thought it would be well to ascertain the feelings of the voters in the ward and moved that a committee of ten be appointed to canvass the ward and get the opinion of each voter.

James A. Lincoln moved an amendment that a committee of five appoint statistics of the taxes paid by Ward 2 and the expenditures on roads, schools etc., also the probable expenditures under a new town government; the amendment prevailed and a committee consisting of B. S. Lovell, W. T. Rice, M. W. Lynch, George W. Baker, M. B. Hawes, Wilbur Beveridge, F. D. Thayer, C. J. McMorrow and Nelson W. Gardner was appointed. Statistics will be prepared and a meeting held tomorrow (Saturday) from 4 to 9 o'clock p. m. in Engine hall. Polls will be opened at 4 o'clock and every voter will be given an opportunity to vote yes or no on the proposed new town.

Among those who spoke on the question were G. A. Miles, George W. Baker, C. B. Cushing, P. Hughes, N. W. Gardner, John E. Mann, of Ward 2; B. F. Smith, Ward 1; and W. H. Spilsted, Ward 4.

Mr. Canterbury favored a division of the town on the basis of Wards 1, 2 and 3 for a new town. B. S. Lovell thought it would be well to get an expression of the wishes of the people by a vote. C. B. Cushing and John E. Mann as well as D. M. Easton were strong advocates of a town of Ward 2. Mr. Spilsted was opposed to a hurried action, and said that Ward 4 would be heard from with a decided opinion in the matter.

Mr. Smith thought the matter should be submitted to the people of other parts of the town.

Mr. McDonald was in doubt about submitting the future action to a committee which was not pledged in favor of the movement as they might not work in its interest.

The meeting adjourned leaving the matter in the hands of the committee and the voting tomorrow afternoon and evening will be looked forward to with much interest.

The report of the committee will place the expense of running the new town at a little over $37,000 and with the present valuation the rate of taxes would be $17.50

VOTE CONTEST.

For coupons and particulars of contest, see last page of this paper.
The votes cast up to Thursday noon in the different contests are here printed.

BICYCLE CONTEST.

Name.	Employed at	Votes.
Fred J. Drown,	J. G. Worster & Co.'s,	10

LADIES' WATCH CONTEST.

Name.	Employed at	Votes.
Miss Edith Lyon,	Post Office,	17

WRITING DESK CONTEST.

Name.	Teacher in School.	Votes.
Miss Anna M. Hamilton,	North High,	12
" Mary Ford,	Hunt,	24

PHOTOGRAPH OUTFIT CONTEST.

Name.	Pupil in	Votes.
Ella Griffin,	Hunt Grammar,	1

SHAKESPEARE CONTEST.

Name.	Pupil in	Votes.

The demand for Ayer's Hair Vigor in such widely-separated regions as South America, Spain, Australia, and India has kept pace with the home consumption, which goes to show that these people know a good thing when they try it.

Batting and Fielding Records of the Institute Base Ball Club.

	A. B.	R.	B. H.	2 B.	3 B.	H. R.	S. H.	S. B.	P. O.	A.	E.	Ave.
1 Mc Kay, c.	23	22	12	2	0	0	0	4	49	2	1	.522
2 Bailey, 2 b.	23	22	12	2	0	0	0	4	40	1	2	.522
3 Dempsey, p.	23	22	12	2	0	0	0	3	2	12	0	.522
4 Hagerty, 1 b.	23	22	12	2	0	0	0	0	113	0	0	.522
5 Reardon, s. s.	23	22	12	2	0	0	0	1	9	16	1	.522
6 Kelley, r. f.	23	22	12	2	0	0	0	1	1	0	0	.522
7 Gallagher, c. f.	23	22	12	2	0	0	0	1	2	0	0	.522
8 Mc Donough, l. f.	23	22	12	2	0	0	0	1	1	0	0	.522
9 Bates, 3 b.	23	22	12	2	0	0	0	1	1	2	1	.522
10 Bass, b.	23	22	12	2	0	0	0	1	1	0	0	.522
11 Bicknell, c.	2	1	1	0	0	0	0	0	1	0	0	.500
12 Bicknell, c.	2	1	1	0	0	0	0	0	1	0	0	.500
13 Bicknell, c.	2	1	1	0	0	0	0	0	1	0	0	.500
14 Bicknell, c.	2	1	1	0	0	0	0	0	1	0	0	.500
15 Bicknell, c.	2	1	1	0	0	0	0	0	1	0	0	.500
16 Bicknell, c.	2	1	1	0	0	0	0	0	1	0	0	.500
17 Bicknell, c.	2	1	1	0	0	0	0	0	1	0	0	.500
18 Bicknell, c.	2	1	1	0	0	0	0	0	1	0	0	.500
19 Bicknell, c.	2	1	1	0	0	0	0	0	1	0	0	.500
20 Bicknell, c.	2	1	1	0	0	0	0	0	1	0	0	.500
21 Bicknell, c.	2	1	1	0	0	0	0	0	1	0	0	.500
22 Bicknell, c.	2	1	1	0	0	0	0	0	1	0	0	.500
23 Bicknell, c.	2	1	1	0	0	0	0	0	1	0	0	.500
24 Bicknell, c.	2	1	1	0	0	0	0	0	1	0	0	.500
25 Bicknell, c.	2	1	1	0	0	0	0	0	1	0	0	.500
26 Bicknell, c.	2	1	1	0	0	0	0	0	1	0	0	.500
27 Bicknell, c.	2	1	1	0	0	0	0	0	1	0	0	.500
28 Bicknell, c.	2	1	1	0	0	0	0	0	1	0	0	.500
29 Bicknell, c.	2	1	1	0	0	0	0	0	1	0	0	.500
30 Bicknell, c.	2	1	1	0	0	0	0	0	1	0	0	.500
31 Bicknell, c.	2	1	1	0	0	0	0	0	1	0	0	.500
32 Bicknell, c.	2	1	1	0	0	0	0	0	1	0	0	.500
33 Bicknell, c.	2	1	1	0	0	0	0	0	1	0	0	.500
34 Bicknell, c.	2	1	1	0	0	0	0	0	1	0	0	.500
35 Bicknell, c.	2	1	1	0	0	0	0	0	1	0	0	.500
36 Bicknell, c.	2	1	1	0	0	0	0	0	1	0	0	.500
37 Bicknell, c.	2	1	1	0	0	0	0	0	1	0	0	.500
38 Bicknell, c.	2	1	1	0	0	0	0	0	1	0	0	.500
39 Bicknell, c.	2	1	1	0	0	0	0	0	1	0	0	.500
40 Bicknell, c.	2	1	1	0	0	0	0	0	1	0	0	.500
41 Bicknell, c.	2	1	1	0	0	0	0	0	1	0	0	.500
42 Bicknell, c.	2	1	1	0	0	0	0	0	1	0	0	.500
43 Bicknell, c.	2	1	1	0	0	0	0	0	1	0	0	.500
44 Bicknell, c.	2	1	1	0	0	0	0	0	1	0	0	.500
45 Bicknell, c.	2	1	1	0	0	0	0	0	1	0	0	.500
46 Bicknell, c.	2	1	1	0	0	0	0	0	1	0	0	.500
47 Bicknell, c.	2	1	1	0	0	0	0	0	1	0	0	.500
48 Bicknell, c.	2	1	1	0	0	0	0	0	1	0	0	.500
49 Bicknell, c.	2	1	1	0	0	0	0	0	1	0	0	.500
50 Bicknell, c.	2	1	1	0	0	0	0	0	1	0	0	.500
51 Bicknell, c.	2	1	1	0	0	0	0	0	1	0	0	.500
52 Bicknell, c.	2	1	1	0	0	0	0	0	1	0	0	.500
53 Bicknell, c.	2	1	1	0	0	0	0	0	1	0	0	.500
54 Bicknell, c.	2	1	1	0	0	0	0	0	1	0	0	.500
55 Bicknell, c.	2	1	1	0	0	0	0	0	1	0	0	.500
56 Bicknell, c.	2	1	1	0	0	0	0	0	1	0	0	.500
57 Bicknell, c.	2	1	1	0	0	0	0	0	1	0	0	.500
58 Bicknell, c.	2	1	1	0	0	0	0	0	1	0	0	.500
59 Bicknell, c.	2	1	1	0	0	0	0	0	1	0	0	.500
60 Bicknell, c.	2	1	1	0	0	0	0	0	1	0	0	.500
61 Bicknell, c.	2	1	1	0	0	0	0	0	1	0	0	.500
62 Bicknell, c.	2	1	1	0	0	0	0	0	1	0	0	.500
63 Bicknell, c.	2	1	1	0	0	0	0	0	1	0	0	.500
64 Bicknell, c.	2	1	1	0	0	0	0	0	1	0	0	.500
65 Bicknell, c.	2	1	1	0	0	0	0	0	1	0	0	.500
66 Bicknell, c.	2	1	1	0	0	0	0	0	1	0	0	.500
67 Bicknell, c.	2	1	1	0	0	0	0	0	1	0	0	.500
68 Bicknell, c.	2	1	1	0	0	0	0	0	1	0	0	.500
69 Bicknell, c.	2	1	1	0	0	0	0	0	1	0	0	.500
70 Bicknell, c.	2	1	1	0	0	0	0	0	1	0	0	.500
71 Bicknell, c.	2	1	1	0	0	0	0	0	1	0	0	.500
72 Bicknell, c.	2	1	1	0	0	0	0	0	1	0	0	.500
73 Bicknell, c.	2	1	1	0	0	0	0	0	1	0	0	.500
74 Bicknell, c.	2	1	1	0	0	0	0	0	1	0	0	.500
75 Bicknell, c.	2	1	1	0	0	0	0	0	1	0	0	.500
76 Bicknell, c.	2	1	1	0	0	0	0	0	1	0	0	.500
77 Bicknell, c.	2	1	1	0	0	0	0	0	1	0	0	.500
78 Bicknell, c.	2	1	1	0	0	0	0	0	1	0	0	.500
79 Bicknell, c.	2	1	1	0	0	0	0	0	1	0	0	.500
80 Bicknell, c.	2	1	1	0	0	0	0	0	1	0	0	.500
81 Bicknell, c.	2	1	1	0	0	0	0	0	1	0	0	.500
82 Bicknell, c.	2	1	1	0	0	0	0	0	1	0	0	.500
83 Bicknell, c.	2	1	1	0	0	0	0	0	1	0	0	.500
84 Bicknell, c.	2	1	1	0	0	0	0	0	1	0	0	.500
85 Bicknell, c.	2	1	1	0	0	0	0	0	1	0	0	.500
86 Bicknell, c.	2	1	1	0	0	0	0	0	1	0	0	.500
87 Bicknell, c.	2	1	1	0	0	0	0	0	1	0	0	.500
88 Bicknell, c.	2	1	1	0	0	0	0	0	1	0	0	.500
89 Bicknell, c.	2	1	1	0	0	0	0	0	1	0	0	.500
90 Bicknell, c.	2	1	1	0	0	0	0	0	1	0	0	.500
91 Bicknell, c.	2	1	1	0	0	0	0	0	1	0	0	.500
92 Bicknell, c.	2	1	1	0	0	0	0	0	1	0	0	.500
93 Bicknell, c.	2	1	1	0	0	0	0	0	1	0	0	.500
94 Bicknell, c.	2	1	1	0	0	0	0	0	1	0	0	.500
95 Bicknell, c.	2	1	1	0	0	0	0	0	1	0	0	.500
96 Bicknell, c.	2	1	1	0	0	0	0	0	1	0	0	.500
97 Bicknell, c.	2	1	1	0	0	0	0	0	1	0	0	.500
98 Bicknell, c.	2	1	1	0	0	0	0	0	1	0	0	.500
99 Bicknell, c.	2	1	1	0	0	0	0	0	1	0	0	.500
100 Bicknell, c.	2	1	1	0	0	0	0	0	1	0	0	.500
101 Bicknell, c.	2	1	1	0	0	0	0	0	1	0	0	.500
102 Bicknell, c.	2	1	1	0	0	0	0	0	1	0	0	.500
103 Bicknell, c.	2	1	1	0	0	0	0	0	1	0	0	.500
104 Bicknell, c.	2	1	1	0	0	0	0	0	1	0	0	.500
105 Bicknell, c.	2	1	1	0	0	0	0	0

ELL,

East Weymouth,

ERIES,

IGARS.

Boxes and Tubs.

ICS.

URES

and LIVING PRICES.

own RAISINS

5c. lb.

W. HUNT,

WEYMOUTH

FOR SALE, etc. TO LET.

Less under this head, only 25 cents one inserti extra line 10c. Count eight words to a line. accepted in this department companied with the cash.

LE. Fine estate to East Weymouth of village, house 15 rooms, dry cellar, eam, electric lights, stable, 20,000 ft. strawberry, etc. Near electric cars. Apply to A. W. BLANCHARD. 14tf

LE. Chrysanthemum blooms, 50c. 4c. each. At MRS. S. P. CUSH ENHOUSE, Weymouth. 32 tf

ALE. 15,000 feet of second hand for sale cheap. Apply to ARTHUR T, Weymouth. gri-23 tf

T. On the corner of Washington and n streets, a two-story house in good re en water. Apply to S. W. KING ue. 36 tf

T. House of six rooms; with or with ale. Within 1000 feet of post office and uire of W. K. BAKER. 21 tf

T. Off Bridge street near Quincy ridge, two 7-room houses, new; cypress to electric line. Apply to F. E. North Weymouth. 24 tf

T. A tenement in the house near the church. Apply to A. W. BLANCHARD 24 tf

T at Weymouth. House 10 rooms, ha own water. Spacious yard and large bors, near depot, churches, stores d yacht club house. Fine landscape per month. Apply to A. W. BLA real estate, Weymouth. 60 places Several others to let. 27 tf

ming Tools

ltry Netting.

SS.

maker's Supplies.

otric Bells.

UTLERY.

et Sweepers.

ALL PAPER.

Paints.

BAKER'S

ardware Co

EW

eparture.

Have enlarged my facilities business by adding to my room the middle store in

ner's Block, where can be Weymouth, found

HEN AND PARLOR STOVES ES AND FURNACES.

in variety never before shown this locality. All kinds of HARDWARE, TINWARE, etc.

Special attention paid to Tin Roofing, Piping and Plumbing.

H. SPENCER,

East Weymouth.

are selling

COAL

ered in any part of the town

Boston Prices.

specialty in PEA COAL

4.50 per ton.

J. RICHARDS & SONS

WEYMOUTH, MASS.

Commonwealth of Massachusetts.

OLK, ss. PROBATE COURT

the heirs-at-law, next-of-kin, and all other persons interested in the estate of

MARY E. DOANE,

late of Cohasset, in said county, deceased.

Whereas, a certain instrument purporting to be a will and testament of said deceased has been presented to said court for probate by John H. Doane of Weymouth, who prays that letters of administration with the will annexed may be issued to him, or some other suitable person, the executor therein named being declined.

You are hereby cited to appear at a Probate Court to be held at Quincy, in said County, on the ninth day of December, A. D. 1894, at nine o'clock in the forenoon, to show cause, if any you have, why the same should not be granted.

And said petitioner is hereby directed to give public notice thereof, by publishing this Citation once in each week, for three successive weeks, in the Weymouth Gazette, a newspaper published in said County, the last publication to be one day, at least before said Court, and by mailing, postpaid, or delivering a copy of this citation to all known persons interested in the estate seven days at least before said Court.

Witness, George White, Esquire, Judge of said Court, this fourteenth day of November, in the year one thousand eight hundred and ninety-four.

JONATHAN COBB, Register.

IVORY SOAP

IT FLOATS

FORTY MILLION CAKES YEARLY.

THE PROCTER & GAMBLE CO., CIN'TI.

Winter Millinery.

I shall carry throughout the entire season a large stock of

TRIMMED HATS and BONNETS,

at very reasonable prices.

MISS A. N. PRAY.

WASHINGTON STREET, WEYMOUTH.

South Weymouth Co-Operative Bank.

A. F. BULLOCK, President. E. J. PITCHER, Treasurer.

Security Committee:—LOUIS A. COOK, JAMES F. FAWLEY, CHAS. H. CLAPP, F. F. BULLOCK, JOHN H. STETSON,

Shares in the Twelfth Series now on sale. $1 per share.

Regular monthly meetings second Saturday night of each month, at Union hall. Money loaned at 9 o'clock

F. W. HOWE, Secretary.

NEW LINE OF

Silver Buckles, for Belts,

IN VARIOUS PATTERNS.

Have you seen the "BROWNIES." I have them.

C. H. TINKHAM,

19 tf South Weymouth, Mass.

Mrs. Fanny Sprague Foster,

Teacher in

VOCAL MUSIC.

Evening Lessons if Desired.

Main Street, South Weymouth.

Headquarters All The Time!

W. F. SYLVESTER'S,

Commercial Square, East Weymouth,

Is where you can get the BEST KIND OF BARGAINS IN BICYCLES, or have one MADE TO ORDER that just suits you.

Call and see some Special Bargains in Boys' Wheels.

Repairing of all kinds done at short notice.

BATES & HUMPHREY,

DEALERS IN

CHOICE AND FAMILY GROCERIES,

FLOUR OF ALL GRADES

Butter and Cheese from the best Creamery, Foreign and Domestic Fruits, Canned Goods of Every Variety.

Pure Dirigo Cream Fresh Every Day. Chase & Sanborn's "Seal Brand" Coffee

Corner BROAD AND MIDDLE STS., WEYMOUTH CENTRE

BEST OF OYSTERS ALWAYS ON HAND.

Thanksgiving will Soon be Here.

Choice selected Vermont TURKEYS. New and selected RAISINS, CURRANTS, CITRON, SWEET FLORIDA ORANGES, NUTS, etc.

We carry the choicest Creamery Butter and Cheese to be found.

Have several barrels of Old Wheat Flour, very fine.

HAM, SHOULDERS, BEEF, etc. FRESH PORK, 10c. per lb.

JOHN A. CONNELL.

P. S.—A full line of Ladies', Gent's and Children's Boots, Shoes and Rubbers. Patent Medicines, a full and complete line.

WEYMOUTH MARKET and GROCERY.

Meats of all kinds, at lowest prices.

Fresh Killed Chickens, Fowl and Turkeys.

Just received a carload of PURITY FLOUR.

THE BEST IN THE WORLD.

Don't forget the . . . . . .

CLOVER LEAF CREAMERY BUTTER.

DIRIGO CREAM in Glass Jars.

J. G. WORSTER & CO., Weymouth.

— FOR A FIRST CLASS —

OVERCOAT IN BLUE AND BLACK

full length 44 inches, Men's and Youths', for $15,

—GO TO THE—

Weymouth Clothing Co.

EAST WEYMOUTH.

Also, a good line for $8, $10 and $12. Men's and Youths ULSTERS from $5.50 to $15, in rough and smooth goods. Men's, Youths' and Children's SUITS at prices that defy competition.

Sole agents for the LAMSON & HUBBARD HATS.

W C. EARLE, Manager. Broad Street, East Weymouth

South Weymouth Items.

—George Shaw of Union street has been confined to the house for the past ten days, being sick with typhoid fever.

—Miss Carrie Derby of Pond street, and Wilfred Dunn of Rockland were united in marriage last Friday evening by Rev. L. Weston Atwood. The ceremony was performed in the reception room of the clergyman on Pleasant street. The newly married couple will reside on Pond street.

—Wildey Lodge has received and accepted an invitation to make a fraternal visit to Massasoit Lodge at their new lodge rooms in Brockton next Thursday evening, Nov. 22nd. About thirty-five members have signified their intention of going and they will probably go by special electric car. The third degree will be worked by Massasoit Lodge. Lodges from Quincy, Wollaston and East Bridgewater will also be present.

—Special electric cars were run from Rockland last Monday evening to accommodate a large number who went to hear Richard Golden in "Old Jed Prouty."

—Hon. W. L. Wilson delivered a lecture in the Boynton course at North Abington last Tuesday evening, and a large number from this place attended.

—E. H. Belcher and H. F. Raymond are to give a sunset party in Odd Fellows hall on Thanksgiving afternoon. Dancing will be from four until nine o'clock.

—NORFOLK CYCLE CLUB NOTES:—Three new tables arrived at the club rooms Wednesday forenoon, two of them are for cards and the third for checkers. These tables were purchased in anticipation of the tournament which is soon to begin. The players who are to represent this club in the tournament between the Rockland Glee, Union Athletic, Whitman Social and Norfolk Cycle Club have been picked out and are as follows:—billiards, Elmer W. Thayer, Edward R. Hastings, Alonzo C. Pratt and Joseph B. Macomber; pool, Charles Harrington, Will D. Pratt, Edward R. Hastings and Horace L. Sears; whist, Allen B. Vining, Alonzo C. Pratt, Elbert Ford, Benj. Tirrell, George L. Wentworth, Edward P. McBride, Walter R. Field, Tristam S. Newell, N. F. Vining and E. B. Nevin.—Last Wednesday was ladies' afternoon, and considering the weather there was a good attendance.

—Joseph Greenwood and family have moved to Rockland this week.

—The gunning at the pond thus far this season has been the best that it has been for many years. Geese have been flying thick and often. On Tuesday last, twenty were shot at the different stands along the shore, and this is only a sample of many days' shooting. Some of our residents who have been to the Sillo Lake, say that over ninety birds have been shot in one day at two stands.

—The second entertainment in the Course at Fogg's Opera house was given last Tuesday evening, and was a lecture by Hon. Elia Yovtcheff, a Bulgarian statesman. His subject was "The Oriental Woman's Rights," and was very interesting and instructive, giving his audience, as he was small on account of the weather, a good idea of the ways of the women in that country. He appeared in the costume of his native land. The next entertainment will be given by the Bertha Boardman Orchestral club, a ladies orchestra, next Tuesday evening. They will be assisted by Edmund Eli Lon, humorist.

—A delegation of twenty-four from Court Wessagussett, A. O. F., and Pilgrim Circle, C. of F., went to Whitman last Tuesday evening and assisted at the institution of a Circle at that place. A banquet followed the institution exercises. They came home on a special electric car.

—At the recent carnival held at Fogg's Opera house by Court Wessagussett, the proceeds will amount to about $800.

—Pilgrim Circle, C. of F., will hold a sunset party in Music hall, Thanksgiving afternoon, from 4 to 9 o'clock. This dance has been changed from Wednesday evening, Nov. 28. Music will be furnished by Bradford's orchestra.

—In the report of attendance of the scholars in the public schools of the town for the month of October, the South High school has a percentage of 97.7

—William T. Riley is at home from Manchester, N. H., on a two weeks' vacation.

—Edward Billings of Weymouth is to erect another tenement house on Reed avenue. The cellar has been dug and he has moved the barn connected with his other houses on to this cellar.

—The local division of Hibernians will hold a dance in Music hall, next Friday evening, Nov. 23rd. Coughlin's orchestra has been secured, which is an assurance of good music and the committee promises a good time to all.

—The Y. P. C. U. connected with the Universalist church held a Food fair in the vestry of their church last Wednesday evening and there was a very good attendance. The plan was taken from the World's Food fair just finished in Boston, but instead of giving away samples, these samples were sold. The vestry was trimmed with bunting and the tables were placed around the hall. Cocoa, cornballs, griddle cakes, fish balls and candy were made on the spot and quickly disposed of by the young ladies. A short entertainment was given which consisted of solos and tableaux. The fair was a unique arrangement and netted the society a goodly sum.

—About fifty members of Wildey Lodge, No. 21, I. O. O. F., spent a very pleasant evening at the lodge room last Monday evening. The second and third degree staffs performed their work on one candidate. After the regular routine of business had been completed and the lodge closed, the members and visitors, of whom there were a number, repaired to the banquet room and enjoyed an oyster supper. After cigars had been lighted, remarks were made by the visitors and some of the members. This closed the evenings entertainment, which was a profitable one.

—The fourth meeting of the neighborhood conference of evangelical churches of this vicinity will be held at the Old South church, next Tuesday, through the day and evening. An interesting programme is being arranged and all are cordially invited.

—The people of the Old South church will meet socially at the parsonage next Wednesday evening.

—While the miniature food fair at the Universalist church was in progress last Wednesday evening, a pocketbook, the property of Miss Jennie Blanchard, containing a sum of money besides other valuables, was stolen. There has been found no clew to the thief as yet.

—The committee in charge of the annual fair of the Universalist society have set the dates as Dec. 4, 5 and 6.

—About fifty of the friends and neighbors of Dr. and Mrs K. H. Granger tendered them a surprise party at their new home on Pleasant street last evening. Upon entering the house, the surprised couple were presented with a handsome mantel clock. The evening was passed pleasantly in singing, experimenting in mind reading and the lifting powers of some present. A poem, written for the occasion by Mrs. E. E. Brown, was read by the writer. Refreshments were served and at a late hour the party broke up, all having had a most enjoyable time.

W. A. McGuire, a well known citizen of McKay, Ohio, is of the opinion that there is nothing as good for children troubled with colds or croup as Chamberlain's Cough Remedy. He has used it in his family for several years with the best results and always keeps a bottle of it in the house. After having la grippe he was himself troubled with a severe cough. He used other remedies without benefit and then concluded to try the children's medicine and to his delight it soon effected a permanent cure. 25 and 50 cent bottles.

For sale by L. T. Brown, South Weymouth.

INDIRECT PRAISE.

One Aspect of the Substitution Question of Troublesome Aspect.

The substitution question, which is troubling the business and household worlds at the present time, has one aspect that has been overlooked. When a grocer tells you that an article is "just as good," it shows that he recognizes the reputation of Hood's Sarsaparilla and is unwilling to pay for the better goods, preferring more profit.

FREE

This illustration represents a very attractive pocket pin cushion, which we will send free to any one. Address

CHASE & SANBORN, BOSTON

Weymouth Centre.

—Numerous tramps have been travelling through this village the past week, calling at many of the residences and asking for food and clothing. Many of them were willing to do any kind of work in payment, thus indicating that they were not of the indolent kind of tramps.

—The Weymouth Centre sportsmen are enjoying the gunning season at Slate Island. Nearly forty geese were killed last Friday and Saturday.

—The construction of the new electric railroad is being pushed as rapidly as possible, considering the cold weather and frosty ground. About twenty Italians commenced work upon it Wednesday.

—Michael Hefferman and family have moved to Holbrook.

—A fire was discovered in the house occupied by Frank M. Mullen on Broad street, last Saturday forenoon. Mrs. Mullen had some bedding on a chair near the stove and the weight of it caused the chair to fall over against the stove. After a time Mrs. Mullen smelled smoke and hastened to the room, which was in the front part of the house, where she discovered the cause. The room was filled with smoke and the clothing and chair were on fire. She at once gave an alarm, and J. F. Cushing and G. M. Pratt, who were near by, quickly extinguished the flames. The carpet on the floor as well as the bedding and chair were quite badly damaged.

—A cash register has been placed in the store of Bates & Humphrey.

—Arthur Cunningham had a narrow escape from a serious accident last Monday morning while driving in Braintree. A horse which was attached to a heavy wagon was standing nearly in the middle of the road with the wagon backed against the sidewalk. As Mr. Cunningham drove his horse by, the other animal bit it, which frightened it and it started to run. The wheel of Mr. Cuningham's buggy collided with another team coming in the opposite direction, completely demolishing it and otherwise damaging the buggy. Mr. Cunningham was thrown out but fortunately escaped with a few bruises.

A Nerve and Brain Food: Ayer's Hygienic Coffee. Grocers sell it.

$100 Reward, $100

The reader of this paper will be pleased to learn that there is at least one dreaded disease that science has been able to cure in all its stages, and that is Catarrh.

Hall's Catarrh Cure is the only positive cure known to the medical fraternity. Catarrh being a constitutional disease, requires a constitutional treatment. Hall's Catarrh Cure is taken internally acting directly on the blood and mucous surfaces of the system, thereby destroying the foundation of the disease, and giving the patient strength by building up the constitution and assisting nature in doing its work. The proprietors have so much faith in its curative powers that they offer One Hundred Dollars for any case that it fails to cure. Send for list of testimonials.

Address, F. J. CHENEY & CO., Toledo, O.

Sold by Druggists, 75c.

PAIN AND MISERY

AYER'S SARSAPARILLA

Cures Rheumatism.

"About 8 years ago, I suffered from what the doctors called rheumatism. Nobody knows the pain and misery which I had to endure and which clung to me in spite of the medicines prescribed. At last, I began taking Ayer's Sarsaparilla. After a short time, the pains ceased. I continued the use of the Sarsaparilla for a whole year, until the rheumatism entirely disappeared." — JAMES WAY, proprietor of livery stable, Roseville, Cal.

Ayer's The Only Sarsaparilla

Admitted for Exhibition AT THE WORLD'S FAIR

Congregational Church,

QUINCY POINT,

Tuesday Evening, Nov. 20, 1894,

For the benefit of Quincy Point Church Organ Fund.

ENTIRELY NEW PROGRAMME.

Grand Concert

—BY—

HERBERT JOHNSON'S

Quintette Club,

OF BOSTON,

Composed of one of the best Female Quartettes in New England, and Mr. Herbert Johnson, tenor, assisted by

MR. JOSEPH L. WHITE, Boston's Most Popular Baritone, and

MR. HOYT L. CONARY, Recitationist.

Admission With Reserved Seats, 50 cts.

Tickets for Sale at A. G. Durgin's and A. L. Hood's Quincy, and by Miss Freeman, Quincy Point, and at the door.

Doors open at 7.30. Concert at 8.

Extra cars leave East Weymouth at 7.15. North Weymouth at 7.30. Return immediately after the concert.

E. P. SHAW,

DEALER IN

CHOICE FAMILY Groceries,

FLOUR, GRAIN, SPICES, TEA, COFFEE, Etc.

South Weymouth.

Fine Vermont Butter,	32c. per lb.
Good Western Creamery,	26c. " "
New Raisins,	5c. " "
One lot Prunes,	5c. " "
New String Beans,	10c. per can. 3 Cans for 25c.
Good Sweet Corn,	10c. per can. 3 Cans for 25c.
4 lbs. Tripe for	25c.

If you are in want of first-class

Millinery

CALL ON

Derby & Thayer,

Rosenfeld's Block,

SOUTH WEYMOUTH,

Who are receiving New Goods every week.

A complete line of Linen Doilies and Table Centres for Embroidery, with all the materials.

ALVIN HOLLIS,

—DEALER IN—

Coal, Hay, Grain & Flour.

Bowker's and Bradley's Fertilizers, of all kinds.

Thorley & Weston's Prepared Food, for cattle and fowls.

Mixed Grain for Poultry, ground to order.

Sawed and Split Wood,

In any quantity.

Orders delivered promptly.

Depot Square, South Weymouth. 17 tf

North Weymouth Gleanings.

—Parties from Cambridge have purchased a tract of land belonging to Nelson Thomas and situated on Pearl street. They contemplate erecting a residence there soon.

—The tenants of Crystal Palace endeavored to make the welkin ring on Monday evening. Some of them had been imbibing rather freely, and when they arrived home some of them began to argue on the result of the election. After a little preliminary practise, their wives began to take a hand, and after some pretty loud talking had been indulged in and several tin pans had been tossed about, they retired to sleep off their overdose of firewater.

—David French has placed on the market a felt innersole of his own manufacture and reports a brisk sale the past week.

—Nelson Thomas is quite sick at his home on North street.

—The friends of Geo. Fernald will be sorry to learn that he is to close his market on North street soon.

—A turnip, which just fills a half peck measure, was on exhibition at the store of W. L. Jenkins the past week. This turnip was obtained from the garden of L. A. Beals several days ago.

—J. B. Barker is renovating the interior of the parsonage, which, when completed will be occupied by Rev. A. B. Hudson.

—Elbert F. Prouty celebrated his twenty-first birthday on Wednesday evening at the home of his parents on Norton street. A number of invited guests from out of town were present and a very enjoyable evening was passed in games, music, etc. A spread was served by the host and the guests departed wishing him success for another year. Mr. Prouty was the recipient of an elegant gold watch chain, the presentation speech being made by Miss Susie P. Burbank of Xeponset.

—Quite a number from this place attended the Cemetery fair at the Odd Fellows Opera house on Tuesday and Wednesday evenings last. Special cars were provided by the Quincy & Boston Street R. R.

—J. A. Holbrook has remodelled the remainder of his shop into a dwelling house, C. H. Chubbuck being the contractor.

—Jonathan Records has accepted a position with E. E. Dyer.

—Leon R. Johnston and family are to occupy one of the tenements of the new dwelling recently erected by Fred Fisher on Curtis street.

—The Wessagussett club has added a new rollcoasting track to their club room, the gift of G. B. Raymond.

—Several flocks of geese have passed over this place the past week, but none of our gunners seemed to be near, or doubtlessly we should have seen some of them fall.

—The new building on Sea street is about ready for occupancy, J. B. Barker having started to decorate the exterior the past week.

—A. J. Sidelinger has accepted a position with the choir of the Congregational church, Hingham Centre.

—Alexis French of Brookline, civil engineer, has received the contract for laying out the new park of the Blue Hills.

—Rev. Allan B. Hudson was the guest of Mr. and Mrs. Frank M. Aldrich at Everett, last Thursday, Nov. 15.

Lovell's Corner.

—Miss Nettie Holbrook, president of the local chapter of the Epworth League, has been elected a vice president of the Providence district league, New England southern conference.

—Mr. and Mrs. S. W. Webb have returned from Scituate to their home in this place.

—A conundrum supper will be held next Wednesday evening under the auspices of the Epworth League, the public is invited.

—A large audience gathered last Sunday evening in the Porter church to listen to an address on the A. P. A. Next Sunday evening the pastor will speak on the truth about Romanism.

—Mrs. E. R. Leger, the famous missionary, will shortly commence a series of special meetings in the Porter church.

—The little daughter of Thomas Mc. Faun, who has been quite sick, is on the road to recovery.

—Mrs. Mehitable Cudworth, who has been suffering with an attack of the grip, is improving.

—The Lovell's Corner Hose Co., received a new member Monday evening.

—Mrs. Sarah, not Mrs. Minot Burrell has opened the Wayside house as a boarding house.

—E. M. Pratt has moved to North Blandford, Mass., to take charge of a farm at that place.

—A good number of friends tendered Miss Dora Brown, Oak street, a surprise party Tuesday evening. A nice collation was served and the party had a most enjoyable evening.

—Mrs. Minot Burrell who has been sick at the residence of her father, Oran Pool, is sufficiently recovered to return to her home in East Weymouth.

Church Notices.

Under this heading the pastors of *all* the churches are cordially invited to make such announcement of services, etc., as they may wish. We only stipulate that such notices to be inserted shall reach us at the least, on Thursday of each week—the day before publication.

TRINITY CHURCH, (Weymouth) Rev. William Hyde, rector. Service with sermon next Sunday at 10.30 a. m. Subject, "The United States the Fulfillment of Prophecy." Sunday-school after the morning service.

FIRST BAPTIST CHURCH (Weymouth) Preaching service at 10.30 a. m. Sunday-school at 12 m. Y. P. S. C. E. at 5.45 p. m. Bible Day exercises will be observed by the Sunday-school at 7.00 p. m., if pleasant. Mid-week meetings at 7.30 p. m. All are welcome to these services.

CHURCH OF THE SACRED HEART (Weymouth)—Rev. J. J. Murphy, pastor. Mass at 9.00 and 10.30 a. m. alternately. Sunday-school 2.30 p. m.

FIRST UNIVERSALIST CHURCH (Weymouth) Rev. I. D. Morrison, pastor. Preaching at 10.30 a.m.. Sunday-school at 12 m. Y. P. C. U. at 6.30 p.m.

METHODIST EPISCOPAL CHURCH. (East Braintree.) Rev. Ambrie Field, pastor. Preaching service at 10.30 a.m. Sunday-school at 12 m. Junior League at 6 p.m. Gospel service at 7 p.m. All are cordially invited.

UNION CONGREGATIONAL CHURCH (Weymouth and Braintree).—Rev. W. H. Alexander, pastor. Morning service at 10.30. Sunday-school at 12 m. Y. P. S. C. E. at 7 p. m. Missionary concert at 7.30 p.m. All are welcome.

UNIVERSALIST CHURCH (North Weymouth) Rev. J. D. Morrison, pastor. Sunday-school at 1.15 p. m.; Y. P. C. U. at 7 p.m.

PILGRIM CONGREGATIONAL CHURCH (North Weymouth).—Rev. Allan B. Hudson, pastor. Sabbath-school with pastor's Bible class at 10.30 a. m. Preaching by the pastor at 2.30 p. m. Young People's meeting at 6.15 p. m. General social service at 7 p.m.

OLD NORTH CHURCH (Weymouth Heights.) Rev. Robert R. Kendall, pastor. Morning service at 10.30. Sunday-school at 12 m. Y. P. S. C. E. at 7.00 p. m. All are cordially invited.

CONGREGATIONAL CHURCH (East Weymouth).—Rev. Daniel Evans, pastor. Preaching at 10.30 a.m. Sunday-school 12 m. Y. P. S. C. E at 6.00 p. m. Social service at 7.00. p. m.

METHODIST EPISCOPAL CHURCH (East Weymouth), Rev. J. H. McDonald pastor. Preaching at 10.30 a.m. Sunday-school 12 m. Epworth League at 6.00 p. m. Social service at 7.00 p. m.

UNITARIAN CHURCH (East Weymouth.)—Rev. J. W. Day, temporarily in charge. Sunday-school at 2.00 p. m. Preaching at 3.00 p.m.

CHURCH OF IMMACULATE CONCEPTION (East Weymouth)—Rev. Fr. Begley, pastor. High Mass at 10.30 a. m.; Sunday-school at 2.30 p. m.; Vespers 7.45 p. m.

TEMPERANCE HALL, (East Weymouth)—Gospel Temperance meeting at 5.30 p. m.

PORTER M. E. CHURCH (Lovell's Corner) Rev. W. H. Butler, pastor. Sunday-school at 12.45 p. m.; preaching service at 2 p.m. Junior League, 5.15 p.m.; Senior at 6.30 p.m.; evening service at 7.30.

OLD SOUTH CHURCH (South Weymouth) Rev. H. C. Alvord, pastor. Public worship at 10.30; Sunday-school at 11.45; Junior S. C. E. at 3.30; Y. P. S. C. E. at 6.15; evening gospel service at 7.00. All cordially invited. tf

UNION CONGREGATIONAL CHURCH, (South Weymouth.) Rev. Judson Van Clancy, pastor. Preaching at 10.30 a. m. Sunday-school immediately after morning service. Y. P. S. C. E., 5.45 p. m.; evening service 7 p. m.

CHURCH OF ST. FRANCIS XAVIER (South Weymouth)—Rev. J. J. Murphy, pastor. Mass at 9.00 and 10.30 a. m. alternately.

CHURCH OF CHRIST, UNIVERSALIST (South Weymouth)—Rev. L. W. Atwood, pastor. Morning service at 10.30; Sunday-school 12 m.; Junior Y. P. C. U. at 4 p. m.; Senior Y. P. C. U. at 7 p. m., to which all are cordially invited.

ZIONS HILL MISSION (South Hingham.) Social meeting, 11 a.m.; preaching, 2 p.m.; prayer and exhortation, 7 p.m. A cordial welcome to all.

You may eat cheap food and not be seriously hurt by it; but you cannot take cheap medicines without positive injury. If you use any substitute for Ayer's Sarsaparilla, you do so at the peril of your health, perhaps of your life. Insist on having Ayer's, and no other.

THE PAST guarantees the future. It is not what we say, but what Hood's Sarsaparilla does, that tells the story. Remember HOOD'S CURES

Weymouth Locals.

—The dancing class which has been held at Clapp's hall on Saturday afternoons, under the instruction of W. F. Holdgate, will be held hereafter at Institute hall, over J. G. Worster's store on the same afternoon and at the same hour. Pupils will please meet there next Saturday. The evening class for adults, is held at the same place on Saturday evenings at 8 o'clock.

—As we go to press the rails are laid as far as Sheehy's shop. About 35 men are at work laying the track, yet it seems to be progressing only slowly. In such weather as this, why not have a hundred men and push it along?

—The Universalist society will give a dramatic entertainment at Lincoln hall, Thursday evening, Nov. 22. This is the entertainment that was postponed from last Friday evening, and it will be a good one.

—Arrivals at A. J. Richards & Sons, schooner Allen Green from Philadelphia, with 614 tons of coal. At J. B. Rhines & Co., schooner Amanda E. from Bangor, with 100,000 feet of lumber.

—The grand officers will pay a visit to Weymouth council, No. 747, Royal Arcanum, Monday evening, Nov. 26. Delegates are expected from other councils in this vicinity and a grand time is anticipated.

—The Ladies' Cemetery Improvement association will meet with Mrs. Arthur H. Cook, Wednesday afternoon, Nov. 21, at 2.30 o'clock.

—Last Monday evening the Union Literary circle met at the residence of Miss Anna H. Tower and spent a very pleasant evening. The subject was Japan and Mrs. E. F. Holmes gave a description of the country which was very interesting. The selections of the people, with their odd customs, was well described by Mrs. R. W. Gutierson. Mrs. Jennie B. Worster sang a Japanese song and after the recess ten questions, bearing on some of the important subjects of the day, were answered. The next meeting will be held Tuesday evening, Nov. 27 at the residence of Mrs. C. T. Crane, Quincy avenue.

—Do not fail to attend the concert by the Ladies' Schubert quartette, to be held in Clapp's hall, next Tuesday evening, for the benefit of the Institute Base Ball club. The talent is of the best and a good concert is assured, but more than this, the boys deserve your patronage.

—Among the November weddings are those of Miss Maggie Burns of this village and Mr. John McCarthy of East Weymouth and Miss Agnes Ward of this town and Joseph Burns of Quincy.

—The Hunt Grammar school foot-ball team will play the Hingham High school eleven on the Institute grounds, this Friday afternoon. Game called at 4 P. M., and to-morrow afternoon the North High and Whitman eleven's will contest on the same grounds. The Hingham eleven came up Wednesday afternoon to play the North High's, but through some misunderstanding all the members of the North High eleven did not show up so there was no game.

—John W. Carey attended the funeral of the well known ball player, "Mike Kelley" which took place at Boston last Sunday.

—A regular communication of Delta lodge of Masons, was held Tuesday evening. There was a large attendance and the entered apprentice degree was worked on one candidate

—A William Montcalm of Beverly, is visiting his sister, Miss E. H. Montcalm, Torrey's lane.

—The grand union concert and ball of Division 6 A. O. H., of this place and Division 12 A. O. H., of Braintree, takes place in Long's hall, Braintree, this evening, and will be a grand affair. Already enough tickets have been sold to assure a financial success.

—Delphi lodge, No. 15, Knights of Pythias have purchased an elegant $350, Hallett & Davis piano, through the agency of Charles A. Carpenter.

—J. F. Sullivan, a student at Bellevue Hospital, New York, has been home on a short visit this week.

—The Tip Top club held a social dance in Lincoln Hall last Friday evening, which was well attended, considering the inclemency of the weather. They will hold another one soon.

—Charles T. Bailey is around again after suffering a severe attack of rheumatism around the heart. Jason Wilbar is confined to the house with a severe attack of the same disease.

—Dan Haley went to Danvers yesterday where he will show tonight and tomorrow night.

—F. A. Sulis' new building at Lincoln square, was raised this week and contractor Curtis is rushing it along. It will be ready for occupancy, in about two weeks.

—At the republican caucuses held in Taunton Tuesday evening for the purpose of electing delegates to the mayoralty convention, Hon. C. A. Reed carried seven out of the eight wards in that city and is thus assured of the republican nomination for mayor of that city which is equivalent to an election. Mr. Reed is a native of this town and is a brother of Samuel W. Reed, Esq.

—An electric light has been placed outside of Knights of Pythias hall.

—A number of young people from this place attended the reception of Mr. and Mrs. William Hyde at Ashmont last Friday evening.

—William W. Burke has moved to Lovell's Corner.

—The smelters have not enjoyed very good fishing in the river this week, the fish being quite scarce.

—A telephone wire fell across an electric wire on Commercial street last Saturday afternoon and two horses belonging to A. J. Richards & Sons were knocked down in consequence. A workman took a rubber coat and wound it around an axe handle and then cut the wire. It was some time before the horses regained consciousness, they having every appearance of being dead. Word was sent to the Quincy office of the telephone company and boss lineman Cameron came over and removed the wire.

—Rev. William Hyde, has been preaching some very important sermons on the Prophecies of the Old testament. Among the subjects are the following: "The Bible not Behind the Times," "The Day Without Sunrise or Sunset," and "The British Empire the Fulfilment of Prophecy." Next Sunday his subject will be, "The United States the Fulfilment of Prophecy."

East Braintree.

—The new gymnasium and laboratory at Thayer academy received many commendations from those who attended the dedicatory exercises on Saturday. Some of our teachers were shown through the building by the faculty on the Thursday afternoon previous. The teachers were very pleased with the convenient and tasteful arrangement of the rooms.

—On Friday evening of last week, Mr. and Mrs. Albert Avery entertained the euchre club. Among other guests, Mrs. Samuel Huckel of Philadelphia was present.

—On Sunday the services at the churches were well attended. Rev. W. H. Alexander at Union church delivered a sermon on "Opportunities to choose the right and the seriousness of becoming paralyzed to all good influences." On Sunday evening the missionary concert was held.

—We hear that Canmore Wallace will build a homestead on the beautiful tract of land lately purchased by him, known as the Sally Hunt estate.

—Most of the boats and yachts in the river are housed in and ready for the coming winter.

—At the hearing on Monday before the selectmen in behalf of the change of location for the electric street railway, several citizens from this section spoke and advocated the change spoken of. The hearing was adjourned till Saturday.

—Geese have flown over in large flocks the past few days. Does the flight of the bird predict a storm?

—The schools will open in the Jonas Perkins schoolhouse on Monday. The desks are in position in several of the classrooms. The Boston Journal had a complete description of the building, its halls, stairways, play rooms, class rooms, etc., with a fine cut of the school-house.

—Mrs. Lewis of Providence, formerly Miss Sarah Jordan, celebrated her eighty-sixth birthday on Thursday.

—The heartfelt sympathy of our community is with Mr. Mayberry in his affliction. Mrs. Mayberry had been suffering with typhoid fever, and on Wednesday afternoon succumbed to the dread disease. She leaves several children and a young infant to feel the loss of a devoted mother. Mr. Mayberry is well known as the water commissioner of Braintree.

Weymouth Heights.

—B. F. Richards has been appointed deputy fish warden with full power to suppress poaching in any river, harbor or lakes in the Commonwealth. He will pay special attention to smelt seiners in Weymouth Fore and Back rivers.

—Work on the new house of William Summers is being pushed rapidly and with favorable weather, the outside will soon be completed.

—Miss Cobb of Providence is spending a few days with Misses Mary and Annie Jones.

—Miss C. Evelyn Blanchard, who has been ill for some time, is able to resume her duties at the Post Office and store of Holden & Sladen.

—On Tuesday evening a Temperance sociable was held with C. C. Nash. A fine entertainment was given and refreshments served.

Obituary—Mrs. Mary J. Thayer.

Mrs. Mary J. Thayer, widow of the late Warren Thayer of South Weymouth, passed away very suddenly at the residence of her daughter in Norwell, where she had been visiting, last Saturday evening.

The funeral services were held at her late residence, South Weymouth, Rev. Henry U. Alvord, pastor of the Old South church, of which deceased was a member, officiating. The body was carried to the S. B. cemetery for interment. The bearers were Messrs. James Holbrook, William Tinkham, William Roulnson and John Bates.

Deceased was 69 years of age and leaves two daughters, Mrs. Charles Merritt of Norwell, and Mrs. Jane Thayer of South Weymouth.

Obituary.

Mrs. W. C. Collyer, who passed away on Thursday, Nov. 1, aged was a native of Hingham. Mrs. Collyer was for many years identified with religious matters and was connected with the Universalist church of this place.

For several years she had been confined to her room on account of feeble health and at last found relief in death.

During the early part of her life, she was one in whom the sick and needy found a friend and she will always be remembered by her deeds of kindness and helpfulness. She was one who had a large circle of friends by whom she was endeared by her many deeds of kindness in sickness and in trouble.

The funeral services were held at the residence of her son, William O., on Saturday, the 3d, Revs. L. B. Morrison and A. B. Hudson officiating. A quartette from the Universalist church, rendered several selections. The floral tributes were many and beautiful, showing the esteem in which she was held by her friends. The interment was at Fort Hill cemetery, Hingham. Mrs. Collyer leaves four children to survive her.

Obituary—"Mother" Taylor.

Another link which connected the distant past with the present time has been severed and the only person in East Weymouth who had lived in two centuries has gone to join those with whom she associated nearly a hundred years ago.

Mother Taylor as she was called was the last but one of twelve children born to Farmer Cary in Dover, N. H., and first saw the light of day Nov. 15, 1798.

On May 6, 1821 she was married to Josiah Taylor and shortly after the establishment of the Nail Works at East Weymouth, in 1830, they came to that place to live and it has since been her home.

Mr. Taylor survived to celebrate the golden anniversary of their marriage, but shortly after passed away.

Both Mr. and Mrs. Taylor were Methodists of the old school and always enthusiastic workers in everything pertaining to the welfare of that society.

Mrs. Taylor was of a kind and genial disposition and never lacked friends and on each recurring birthday, large numbers have gathered to bring to her testimonials of regard and to enjoy, once more, an hour with the kind old lady.

Extensive arrangements had been made to celebrate her ninety-sixth birthday, but last Saturday, while arranging the bible in her room, she fell, and what at first was supposed to be an accident proved to be the beginning of the end, and yesterday, on the anniversary day, almost the hour of her birth, she passed quietly to the land of which she loved to sing.

Nine children were born to her, but she lived to see all but one of them consigned to his last resting place.

Funeral services will be held tomorrow, Sunday, afternoon, at her late residence with Mrs. Lewis Marden, Hillside avenue, at 2.30 o'clock, Rev. J. H. McDonald and Rev. S. L. Gracey officiating.

Cut It Out.

Get out this advertisement, and send it to the makers of

IVORINE Washing Powder

with your address and 16c. in stamps, and by return mail you will receive

All Hands—Customers and the Public—are cordially invited to visit our new office on and after Monday, September 10th.

SOUTH SHORE

Insurance Agency.

A. S. JORDAN & CO.,

EDWARD T. JORDAN.

Regular Office Hours from 7 A. M. to 8 P. M.

Always Some One to wait on Customers During Office Hours.

Telephone Connection.

Washington Street, Weymouth. 60 State Street, Boston

If you desire insurance, drop us a postal card, and we will call.

We are in all parts of Weymouth and Braintree twice a week.

LIGHT HAS DAWNED ON THE PEOPLE

and they have discovered that

S. B. TOTMAN,

Broad Street, East Weymouth,

is making the very best of

Mince, Apple, Apricot, Lemon, Cranberry, Blueberry, Squash, and Washington Pies. Also First Class Bread, Crackers and Cake.

Call at the Store or put a Red "T" card in your window and Sample the Goods.

Look over our New List of New Fresh Goods!

THE SAME.—NOT THE SAME—TO DAY AND THIS WEEK.

RAISINS. BUTTER STOCK, fine, and prices to suit for first class goods. Celebrated PICKLES—sweet—sour—mixed—in bottles and bulk from the Keystone Farms, Pa. IMPORTED CITRONS. ORANGES and LEMONS. CURRIES, NEW FIGS, PRUNES, CURRANTS, SEEDLESS RAISINS. SPICES—fine and whole, finest quality. PISTACHIO EXTRACTS. TEAS from the finest plantations. COFFEES in their native purity. STATIONERY —LEGAL FORMS. CIGARS.

ROYAL ORIENTAL MERCHANTS.

Holbrook Avenue, South Braintree.

C. E. JACKS & CO.

We invite the Citizens of Weymouth and vicinity to come and see our

Grand Opening of Winter Stock

—OF—

OVERCOATS AND ULSTERS

never before sold at such Low Prices.

Also, all goods to be found in our line suitable to dress the outer man. All goods warranted as represented.

A. DENBROEDER.

58 Broad St., East Weymouth.

F. N. BATES,

Broad Street, East Weymouth,

Will still sell

The Choicest Meats of all Kinds at Bottom Prices.

Prices to Meet the Times.

Also best Creamery Butter and Cheese. A full line of best brands of Canned Goods, Vegetables, Etc. tf

M. K. CREHAN,

Hot Air, Hot Water and Steam Heating, Glenwood and Magee Ranges. **Plumbing.** Gas and Oil Stoves. Hardware.

The "Quick Meal Gas Stove," odorless, convenient and safe, can be seen in operation at store.

20 COMMERCIAL STREET, EAST WEYMOUTH.

NOTICE!

FURNITURE, UPHOLSTERING and REPAIRING

Having secured the services of Mr. Arthur E. Richards, I am prepared to do all kinds of work in a first-class manner at reasonable prices. Call and see our carpets before buying elsewhere. Carpets Taken Up, Cleaned and Relaid. Mattresses of all kinds furnished at Boston prices. Samples of Hair and Tickings at hand. Hair Mattresses made over.

Easy Chairs, Rockers, Lounges, Couches and Parlor Suits furnished at Boston Prices.

Shade work attended to. A large variety of Furniture coverings to select from.

OUR MOTTO: All orders and work promptly attended to.

Store, Washington Square, building lately occupied by Mrs. Geo. T. Rand.

GILBERT F. PAINE,

47 tf Lock Box 24, WEYMOUTH, MASS.

B. F. PAINE,

—DEALER IN—

FINE FOOTWEAR

for Men, Women and Children.

Our Ladies' $1.50 and $2.00 Boots are great bargains. Men's Shoes from $1.50 to $3.00. Have you seen our Boy's Seamless Grain School Shoe, if not call and see them before buying. Misses and Children's Shoes at all prices. We also keep a good assortment of

MEN'S FURNISHINGS.

Men's and Boys' Hats and Caps. Men's and Boys' Pants.

—GIVE US A CALL.—

Washington Sq., opposite National Bank, Weymouth.

UNDER THE SURFACE.

SERMON BY REV. DR. W. D. HYDE, PRESIDENT OF BOWDOIN COLLEGE.

The Unconscious Development of the Spiritual Life—Important Transformations That Take Place Unobserved—Planting the Good Seed Before It Is Too Late.

TEXT.—And he said, So is the kingdom of God, as if a man should cast seed upon the earth, and should sleep and rise night and day, and the seed should spring up and grow, he knoweth not how.—Mark iv, 26-27.

Psychical research has been revealing curious facts of late. Things once thought miraculous, like the stigmata of the cross on the bodies of mediæval saints, can be duplicated today wherever the hypnotizer can find a patient sufficiently susceptible. Careful experiments go far toward establishing the ability of peculiarly sensitive persons to read, without the aid of ordinary sensuous symbols, the contents of another mind. The fact that there may be in the same body and connected with the same brain two distinct selves, each ignoring the presence of the other, each in a way complementary to the other, which take turns in occupying the field of consciousness, one self sleeping while the other wakes, one expressing itself through the voice in speech while the other expresses itself through the hand in writing—these and a host of similar facts once denied and ridiculed are coming to be accepted data of psychology.

Now, when new facts do not fit into old theories, there is only one thing to do. We must make new theories large enough to give these new facts room. That is just what psychology is doing today. To explain these facts we are compelled to assume that the self is more than we are conscious of. As Mr. F. W. H. Myers has expressed it, there is a subliminal consciousness, so deeply buried that ordinarily we are not aware of its existence.

Granted that your creed is hazy on many points of doctrine. That indeed is a misfortune. Clearness is preferable to confusion, light to darkness, in religious as in secular affairs. Yet even the creedless soul need not despair. There are truths you cannot doubt. That the world is the expression of measureless wisdom and beneficence and power you cannot fail to recognize. That the true, brave, kindly, self sacrificing life and character of Jesus Christ is an incarnation of such goodness and grace as God must have if he is worthy of our worship you cannot fail to see.

Search the Heart.

That this spirit of Christ is not withdrawn from the world today, but still lives in greater or lesser measure in the lives of Christ's followers—this, too, those of us who have known Christian fathers and mothers and teachers and friends, this, too, we cannot bring ourselves to deny. Yet if you put these three insights together you get not, to be sure, the scholastic doctrine of the Trinity, but a Father to worship, a Son of God to follow, a Holy Spirit to revere in the hearts of others and to welcome to your own. And if you see and respond to this with your mind and heart you are thereby making confession of your faith in the only formula which the New Testament prescribes or take the line of emotional experience. You look into your heart and fail to find there any rapture of affection for God, any ardor of devotion to his cause. Despair not. Be as cold blooded and clear sighted as you please, however much or little you may feel, there are certain things which you must see. You see the hard earnings of honest toil snatched from the laborer by fraud and misrepresentation. You see wife and children robbed of husband and father and doomed to beggary and want by drunkenness and debauchery. You see the peace of homes blasted by brutality and lust. You see the honor of men sacrificed to avarice and the purity of women sold for a price. You see friends alienated by malice and hearts broken by unkindness, the poor crushed beneath the unfair advantage taken by the rich, children abused by the tyranny of superior strength. In a word, you see sin and evil in the world, and you find the elemental passions out of which sin springs surging up in your own heart.

Over against all this stand Christ and the ideal of character which he represents. Sharp and pronounced is his antagonism to all these forms of sin. Over against sensuality he sets a purity which had power and charm to win the vilest from their shame. Over against cruelty he sets a kindness which drew little children to his arms and brought outcast lepers to his feet. Over against avarice he sets a generosity which spent a lifetime in doing good. Over against self indulgence he sets a self control which could fast in the wilderness, and over against asceticism he sets a geniality which made him a welcome guest at the houses of the rich. Over against falsehood and pretense he sets a loyalty to truth which was faithful unto death, and over against malice and hate he sets a love which pitied the ignorance and prayed for the forgiveness of his murderers.

Twist Right and Wrong.

You see the difference between right and wrong, between the side of Christ and the side of sin. Can you see it and remain utterly unmoved? Have you no feeling of indignation against the sins and injustices and wrongs of the world? Have you no stirring of admiration, no prompting of devotion, no desire for fellowship with him who bravely and generously gave his time and strength, his matchless insight and his mighty influence and when the hour came laid down life itself that he might break the force of sin and deliver enslaved humans from its cruel and degrading bondage and establish among men the reign of gentleness and kindness and purity and truth and love? Can you stand in the midst of this mighty world historic conflict, where on the one side thousands and tens of thousands of men and women are being maltreated and robbed and betrayed by the sin of others and degraded and polluted by sin in their own hearts, and on the other side thousands and tens of thousands of the best and noblest men and women the world has produced are banded together in the name of Christ in the endeavor first to banish sin from their own hearts and lives and then to do their utmost to banish it from the hearts and lives of others and so remove its evils from the world? Can you stand indifferent between these contending hosts? Can you say that you do not care on which of these two sides you stand? Can you say that you would just as lief be counted as an ally of sin and an aider and abetter in all the injustice and brutality which sin inflicts as be counted a loyal follower of Christ and promoter of righteousness? When the real issue comes home to you in clear, contrasted outlines, you feel as well as see the duty, yes, the privilege, of prompt enlistment on the side of Christ. Deep down in the unconscious depths of our real nature there is a sound core of loyalty to what is right and true. It may not rise to the surface in the form of sentiment which we can talk about and fondle and show off. But the profound response to the call of duty, the unswerving allegiance of our lives to what is true and kind and just and good and to Christ as the supreme embodiment and historic champion of justice and mercy in the world. This response of our whole being to the outward voice and messenger of God, there is no heart so hard and cold and dead as to be incapable of that.

The Great Question.

Trust this deeper feeling to the utmost. Do what it prompts. Do not wait for great storms of emotional experience to sweep over the surface of your more superficial consciousness. If there is enough of response to what you see Christ is and what you know that he would have you do to make you desire to be his disciple, that is all the emotional experience you need to start with. It is all that God asks for and all that wise men will expect to find. It may not make so good a showing on examination, but the most silent and imperceptible turning of the depths of our moral nature toward duty and toward God as the author of duty and the defender of the right is worth more than whole tempests of froth and foam on the heaving surface of emotional excitement. The great question, after all, is not, "Have I a love for Christ of which I can be conscious all the time?" That way lie discouragement, despondency, despair. The great question rather is this: "Have I Christ? Whether with little emotion or with much am I resolved that what work I do shall be done in his name, what influence I have shall be cast upon his side. However cold and dead my emotions may become, however weak and blundering my efforts may prove, such as I am, I will be his." If you are thus resolved to serve him, you do love him, and the fact of this simple devotion is better evidence of love than all the protestations of affection with which the biographies of saints are full.

Growth of Character.

Character, like scholarship, is of slow growth. By painful effort, by laborious climbing, by frequent falls, we must slowly and gradually toil onward and upward. And here the great question is not, What have you done? but, What are you trying to do? Three men are on the mountain side—one near the base, having taken only a few steps; the second is half way up; the third is within a few rods of the topmost peak. Which of these three men is nearest the summit? "The third man, of course," every superficial unlooker replies. So it appears upon the surface. Let us look deeper into the minds and hearts of these three mountain climbers. The first man's face is set resolutely toward the summit, and he is determined to neither pause nor rest until the summit shall be reached.

His will is on the heights already, and soon or late we know his resolute determination will bring his body there. The second man is "resting upon his path content," enjoying the prospect he has already gained, undecided whether to go up or down. His will is alternating between the summit and the base, and we cannot say in which direction he will finally proceed. This second man is farther from the summit than the first. And the third man—his feet are indeed near the summit, but they are directed downward. He has seen enough already. Perhaps he is looking with critical contempt at the poor struggling climber away down there at the base. This man will never reach the summit. He is farthest from it of them all. And so the last is first and the first last.

Conclusions.

Two practical conclusions follow obviously from this recognition of the unconscious growth of the religious nature. First, we must make sure that we plant the seed of truth deep in the soil of mind and heart. When you plant seed in the ground, you cannot see it grow at first. You must have faith in what you cannot see. You must leave the seed to grow of itself. But you must plant it to begin with. You must know that it is there. The ground does not bring forth fruit of itself. The sower must cast seed into the ground. And this is a conscious process. This is left for each man consciously to do for himself. The winds of heaven will sow all sorts of weeds and tares. The good seed must be selected and planted by the hand of man. And I leave this question for each thoughtful mind to ponder, Have you planted the seed of a worthy character in your own heart and are you watering it and keeping the weeds down day by day? Notice, please, that I do not ask whether the plant has grown to any particular height. I do not ask whether the fruit is ripe upon its branches. That is a minor matter. I ask you simply to consider whether you have consciously committed your heart to God, whether you have taken Christ as your Lord and Master, your standard and your ideal, and whether day by day you are opening your heart in meditation, in aspiration, in communion to him and to his gracious influence? If you have not, then do it at once. It is not a great thing nor a hard thing to do. There is no possible excuse for waiting. The simplest creed, the slightest stirring of feeling, the feeblest genuine determination to do right, is all you need to start with. Plant now the seed of a sincere acceptance of Christ as your Lord and be assured that if watered and cultivated by systematic habits of devotion that buried seed will spring up and grow and crown your life with noble character and splendid usefulness. Delay not, oh, delay not to plant this precious seed in the springtime of your lives! Youth is the time for planting, manhood and womanhood for growth, old age for maturing, and eternity is the storehouse of the ripened grain. This word let me leave with any who have not done the simply act of accepting Christ as Lord and Master of their lives: Plant the good seed. Plant it at once before the seedtime is gone by.

The Fruit.

And also one word to those who have planted the good seed, who are conscious that they have given their hearts to God, who have accepted Christ as Lord and Master, who are renewing their consecration to him day by day in established habits of meditating upon his word and lifting up their hearts to him in worship and in prayer. To you I say, trust this good seed to do its work in its own time and in its own way. Above all things don't pull it up, by the roots every now and then to see how it is growing. Remember that you have just two things to do—to plant the seed and to keep it provided with proper nourishment and care. And rest assured that if you do your part the seed will do the rest. Don't be impatient for the fruit. It will not come all at once. For a long time after planting you will see no visible signs of even the plant, to say nothing of bud and flower and fruit. That is the time when young Christians who have not pondered our parable fall into dejection and despair. They have planted the seed, and it has not come up. They have nothing to show for it. They have given their hearts to Christ, and he has given scarcely a token of recognition. They have no sure creed that they can proclaim, no experience that they can relate in meeting, no manifest change in deportment to which they can point with pride as evidence of their conversion. Well, friends, if our parable is true, if there is a deeper self than that which appears upon the surface, this, far from being an occasion for regret, is evidence that the seed of a true Christian character is growing in just the humble, quiet, natural way in which God would have it grow—in just the way in which Jesus tells us that it must grow if it is to be a vigorous, healthy plant and bear sound, sweet fruit at last. Silently and slowly, but steadily and surely, the truth that God's service is your first concern, the feeling that Christ's character is your supreme ideal, the determination that your life shall be lived in the spirit of love which he imparted to the world—these ideals, principles and aspirations are gradually transforming your ways of thinking, your currents of emotion, your springs of action. Let the good work go on. Keep near to God by study of his word, by submission to his will, by fellowship with those who, like you, are seeking to know and serve him. But think as little of yourself as possible. Do not take account of stock of your spiritual attainments. Keep near to God and trust him to do his work in his own good time. The Bible does not tell you that you shall walk all the way by sight. It does not promise quick and visible returns for every investment. Have we really learned, with all our orthodoxy of creed and confession, the one great lesson, so simple yet so essential, that we are saved by the slow transformation wrought within us by cherished faith, not by the sudden exhibition of accomplished works, and that the source of our salvation is the Christ whom we gradually appropriate by love and trust, not our own power to repeat a creed, or lead a meeting, or accomplish a reform?

Of course in due time faith will produce appropriate works. The grown stalk will bear fruit after its kind. Yet here, too, we must have much patience with ourselves. We must not expect the ripened and perfected fruit all at once. Your first works will be failures and defeats; your second, blunders and mistakes. After that you may expect such partial and moderate success as invariably crowns fidelity and constancy and courage. Does this seem a gloomy and depressing prophecy? It is merely a modern version of the words that follow my text: The earth beareth fruit of herself. First the blade, then the ear, after that the full corn in the ear.

Oh, friends, if the seed of a sincere and sustained desire and purpose to follow Christ is really planted in your heart and watered by daily prayer and meditation, trust God implicitly; trust the seed's inherent power; trust the fertility of your own deeper nature and wait patiently for God to do his work. You will fail, you will err, you will sin, and for a long time your new purpose will manifest itself chiefly in overtaking your faults after they are committed, and that, you know, is penitence. By and by your new God given purpose will grow stronger and gain upon the ingrained habits of selfishness and sin, and then there will come many a bitter struggle into your life. In the end you will conquer, and then your divinely implanted life will get the start of the old and dying impulses of crude, selfish and sensual desire, and then the matured product of your long buried faith will be manifest in a character confirmed in righteousness and a conduct visibly consistent with the spiritual standard so long invisibly cherished.

A genius has arrived at the conclusion that a gold coin passes from one to another 2,000,000,000 times before the stamp or impression upon it becomes obliterated by friction.

THE WAY TO CRADLE LAND.

Oh, the Boat Is Like a Little Canoe, Room For One, but Scarce For Two.

This is the way to Cradle Land—
Firelight shadows on either hand.
Softly o'er
The nursery floor
Lies the twilight path to Cradle Land.

When the dwindling day and the dim night meet
And the lamps are lit in the dusky street,
When the shadows creep.
And the white stars peep,
It is time to start for the shores of sleep.

Oh, the boat it is like a little canoe—
Room for one, but scarce for two.
So it leaves the strand
By one passenger manned
On its nightly voyage for Cradle Land.

And, dear mother, the pilot, croons soft and low,
And with her foot the boat doth row
Steadily o'er
The nursery floor
Where no waves beat and no winds roar.

Oh, sweet is the song the pilot sings,
And lightly the cradle vessel swings,
Floating free and wide
On a magic tide
For the isles where the summer fancies hide.

And this is the way to Cradle Land.
Shadowy sails by soft winds fanned
Bear the nursery ship
On her nightly trip
To the warm green valleys of Cradle Land.

A Clever Stroke.

The mikado of Japan was a tall and stately man.
He walked about his garden, and he waved a paper fan.
The lord high executioner did march a step behind,
And, oh, a sharper sword than his you'd very rarely find.

There were twenty little pages who waited on the queen
And fed the royal pussy cats and kept them nice and clean.
They teased the darling creatures when they thought no one could hear.
Oh, the howling and the yowling as the emperor drew near!

"Lo, there, sir executioner, you seems a case for you.
Whip out that sword of thine and see if it cut sharp and true.
Come, chop me off some dozen heads—no matter, cats or boys!"
They all deserve to die the death for making such a noise."

Across the stern official's face a gentle smile did creep,
He raised his glittering weapon up and gave a mighty sweep.
"Why, six of each at one fell stroke! Well done, thou clever man!
Lo, when I die, 'tis thou shouldst be mikado of Japan!"

How to Remove Ink Spots From Marble.

Make a paste by dissolving an ounce of oxalic acid and half an ounce of butter of antimony in a pint of rainwater and add sufficient flour to form a thin paste. Apply to the stains with a brush, allow it to remain three or four days and then wash it off. Make a second application if necessary.

MELLIN'S FOOD

FOR INFANTS AND INVALIDS.

TRADE MELLIN'S MARK.

THE ONLY PERFECT *Substitute for Mother's Milk.*

Taunton, Mass.

Gentlemen:—Our baby was brought up on Mellin's Food, which is positively just what it is recommended to be.
Yours truly, Mrs. F. E. Bangs.

Malden, Mass.

I have used your Mellin's Food with great success in feeding children over six months old.
Respectfully, A. I. Hobart, M.D.

237 Main St., Charlestown, Mass.

Dear Sirs:—Have given my baby the Mellin's Food ever since she was two months old, and now at the age of five months, have a nice healthy baby girl, weighing twenty pounds. Mellin's Food has no equal.
Yours respectfully, Mrs. F. H. Robinson.

Franklin, Hancock Co., Maine.

Dear Sirs:—I have used Mellin's Food, and think it can not be too highly recommended.
H. J. Graves, M.D.

Island Stock Farm, Bradford, Mass.

Dear Sirs:—I began to give my baby boy Mellin's Food when he was one month old. He is now six months old, and as healthy a child as can be found. He will not take his milk without the Food in it. It is the best thing for babies that I ever saw. It was recommended to me by a lady who has brought up two babies on it. I saw a handsome one like the other day of a Mellin's Food baby; if you have any please send me one.
Yours truly, Mrs. George J. Spofford.

East Providence, R. I.

Gentlemen:—I have used Mellin's Food with great success in a case of infantile consumption and digestion after having off the mother's milk. Very truly yours,
C. A. Matthewson, M.D.

Biddeford, Me.

Dear Sirs:—We are using Mellin's Food for our baby, who is now three months old, and find it the best we have used so far, for the child is gaining each day since its use.
Mrs. F. Lemieux.

FREE, our book "The Care and Feeding of Infants," mailed to anyone, anywhere.

Dolliber-Goodale Co., Boston, Mass.

Helping Him Out.

Tired Teddy—Wot 'r' ye flirtin wid de dog fer?
Gay Getup—He's an ole acquaintance o' mine.
Tired Teddy—Does he like yer?
Gay Getup—Dead gone on me. He gives me a bite every time I comes round.—Brooklyn Life.

Filling His Want.

Smith—Tommy, see if you can't get me a spindle of some kind.

Tommy (a few seconds later)—I want you.

Smith—That'll do first rate. Just the thing. Thanks!—New York World.

The Height of Being Dull.

Miss Beacon—Is that Mr. Jowler interesting?
Miss Lakeside—No; he sits on the far end of the sofa and talks.—Life.

Ready to Perform.

She—Before we were married you said it would give you the greatest pleasure to gratify my every wish.
He—My dear, I said your lightest wish, and I'll do it too.—Vogue.

Taken With a Little Salt

—Life.

THE CURIOSITY SHOP

WHERE WOMEN VOTE.

In Iceland, the Isle of Man and Pitcairn Island They Have Full Suffrage.

In Great Britain women vote for all elective officers except members of parliament.

In France the women teachers elect women members on all boards of education.

In Sweden women vote for all elective officers except representatives; also indirectly for members of the house of lords.

In Norway they have school suffrage.

In Ireland the women vote for the harbor boards, poor law guardians, and in Belfast for municipal officers.

In Russia women householders vote for all elective officers and on all local matters.

In Finland they vote for all elective officers.

In Austria-Hungary they vote, by proxy, for all elective officers.

In Croatia and Dalmatia they have the privilege of doing so in local elections in person.

In Italy widows vote for members of parliament.

In the Madras presidency and the Bombay presidency, Hindustan, the women exercise the right of suffrage in all municipalities.

In all the countries of Russian Asia they can do so wherever a Russian colony settles. The Russians are colonizing the whole of their vast Asian possessions and carrying with them everywhere the "mir," or self governing village, wherein women who are heads of households are permitted to vote.

Women have municipal suffrage in Cape Colony, which rules a million square miles.

Municipal woman suffrage rules in New Zealand.

Iceland, in the north Atlantic, the isle of Man (between England and Ireland), and Pitcairn Island, in the south Pacific, have full woman suffrage.

In the Dominion of Canada women have municipal suffrage in every province, and also in the Northwest Territories. In Ontario they vote for all elective officers, except in the election of members of the legislature and parliament.

In the United States 28 states and territories have given women some form of suffrage, according to Political Progress, the source of these statements.

Sleepy Grass.

A curious grass is reported as having been discovered in Lincoln county, N. M., and it is said that it is not known to exist anywhere else. According to the Iowa Homestead, its identity has not been botanically determined, and it is only known by its popular name—sleepy grass. The property from which the name is derived is that of putting to sleep animals that graze on it. It grows in among other grasses and is eaten readily by all kinds of stock. Horses that eat it go to sleep on their feet, while cattle and sheep usually lie down. Its effects continue for an hour or more and then pass off, leaving no injurious effects. Teams turned out to graze by travelers stopping for the noon hour often fall asleep while being hitched up, and the whip is necessary to arouse them. They will then start off at a good pace, but this gradually slackens, their heads droop, and presently they come to a full stop, sound asleep. If the animals are allowed to sleep until they awaken naturally, they seem much refreshed, but if urged forward during the period of drowsiness they appear very weary, even after the desire to sleep passes off. It is not known what the sleep inducing principle is. It may be something resembling the poppy, or it may be something entirely different.

Athletic Sports of American Women.

Among athletic sports which are pursued by American women may be enumerated bowling, skating, snowshoeing and tobogganing, for which many parts of the country are in winter eminently adapted. They are also especially addicted to rowing and canoeing. The women's colleges, which are so numerous, and many of the large private boarding schools keep boats and encourage both rowing and swimming.

It is stated that there are no less than 30,000 women in the United States who ride bicycles. It is not the sport of the richest women, who can afford to keep horses, but is exceedingly popular with those less favored by fortune. Cycling is the principal form of outing with a large class of both men and women. Racing has even taken place among the female cyclists, but only in a few instances, and is generally discountenanced by the women themselves. Golf has not yet become a favorite amusement in America, but it is said to be taken up as a fad among the ultra fashionables. At the few links that are in existence women go in for the game largely and use the links with the men, but golf has not yet superseded tennis.

A Change of Voice.

A foreign scientific journal publishes the results of some recent experiments upon the vocal chords which are likely to prove interesting to aspirants to lyric honors. In the case of a baritone, who was not content to be a baritone, but sighed for the higher emoluments of a tenor, a course of inhalations, beginning with benzoin, going on to caffeine and chloroform and concluding with curacoa, proved perfectly successful. The transformation was pronounced to be complete.

Dana's SARSAPARILLA

The Kind That Cures

Dyspepsia, Rheumatism, Female Complaints, Nervous Prostration, La Grippe, Blood, Nerve, Kidney, or Skin Troubles.

Dyspepsia Cured.

MRS. CHAS. VILLIERS, of SOUTH BRAINTREE, MASS., suffered with acute Dyspepsia, constant Sick Headache and Vomiting. Nothing brought her relief. She finally tried DANA'S; it CURED her. Her words are, "I felt a great deal better before I finished one bottle. DANA'S CURED me, for I can now eat anything without distress; no more vomiting; no more Sick Headache."

Great Faith in Dana's.

MRS. MARY E. FREEMAN, of SOUTH FOXBORO, MASS., had great faith in DANA'S, and it was justified. She suffered greatly from Sores and Ulcers, from Impure Blood. DANA'S CURED her.

Tells his Friends to "Try DANA'S."

MR. WM. F. HUTCHINSON, of WOLLASTON, MASS., says that DANA'S is just what is claimed for it, and he has no hesitation in advising the afflicted to "Try DANA'S."

See that you get DANA'S.

NEW YORK, NEW HAVEN AND HARTFORD RAILROAD.

OLD COLONY SYSTEM

OCTOBER 15, 1894.

WEEK-DAY TRAINS

LEAVE BOSTON (Kneeland St. Station) FOR

Weymouth. 5.45, 7.45, 9.30, 11.30 A.M.; 1.15, 2.35, 4.15, 5.15, 6.00, 8.15, 11.15 P.M. **Return,** 5.35, 7.04, 7.55, 8.08, 9.00, 10.34 A.M.; 1.11, 3.41, 4.43, 6.07, 6.55, 10.00 P.M.

No. Weymouth. 5.45, 7.45, 9.30, 11.30 A.M.; 1.15, 2.35, 4.15, 5.15, 6.00, 8.17, 11.15 P.M. **Return,** 5.49, 6.29, 7.50, 8.04, 10.29 A.M.; 1.07, 3.37, 4.37, 6.03, 6.51, 9.54 P.M.

East Weymouth. 5.45, 7.45, 9.30, 11.30 A.M.; 1.15, 2.35, 4.15, 5.15, 6.00, 8.15, 11.15 P.M. **Return,** 5.45, 6.55, 7.45, 8.01, 8.50, 10.25 A.M.; 1.03, 3.33, 4.32, 5.30, 6.46, 9.51 P.M.

So. Weymouth. 5.45, 8.30, 11.30 A.M. 1.15, 2.30, 3.40, 4.15, 5.30, 6.20, 11.10 (Saturdays only) P.M. **Return,** 6.34, 7.33, 8.28, 11.24, 9.24, 10.30 A.M.; 12.44, 2.35, 4.41, 6.21, 10.11 (Saturdays only) P.M.

So. Weymouth Special to the Abingtons and Whitman, 6.00 A.M. Return from Whitman, 11.59 (Saturdays only) P.M.

SUNDAY TRAINS

LEAVE BOSTON FOR

Weymouth, North Weymouth and East Weymouth, 9.30 A.M.; 12.35, 5.30 P.M. **Return,** leave East Weymouth 8.46 A.M.; 4.21, 5.32 P.M. North Weymouth 8.50 A.M.; 4.25, 5.36 P.M. Weymouth 8.55 A.M.; 4.29, 5.40 P.M.

South Weymouth, 5.30 P.M. **Return,** 8.51 A.M.

E. G. ALLEN, General Superintendent.
A. C. KENDALL, Gen. Pass'r Agent.

Your Heart's Blood

Is the most important part of your organism. Three-fourths of the complaints to which the system is subject are due to impurities in the blood. You can, therefore, realize how vital it is to

Keep It Pure

For which purpose nothing can equal SSS. It effectually removes all impurities, cleanses the blood thoroughly and builds up the general health.

Our Treatise on Blood and Skin diseases mailed Free to any address.

SWIFT SPECIFIC CO., Atlanta, Ga.

GAZETTE GIFT DEPARTMENT.

$250 Awarded.

On Tuesday, Jan. 22, 1895,

will be given to that

Male Employe,

either residing or working in the town of Weymouth, who shall have received the most votes on or before 12 o'clock on Monday, Jan. 21, a

LOVELL DIAMOND BICYCLE.

Model 18. Price, $115.

The latest, the best, with all attachments and improvements. Full nickel.

Gazette Bicycle Coupon.

ONE VOTE FOR

.....

EMPLOYED AT .....

Cut out and fill out and send in envelope to CONTEST, Gazette, Weymouth, Mass.

The vote as cast will be printed each week and the coupon will appear in every paper from this date, to and including the issue of Jan. 18, 1895.

LADIES' GOLD WATCH.

On the same date as the above will be given to the

Lady Employe,

either residing or employed in the town of Weymouth, who shall have received the greatest number of votes on or before 12 o'clock, Monday, Jan. 21, this beautiful LADIES SOLID GOLD WATCH, Waltham movement, 14 karat solid gold case, guaranteed by E. H. Frary, jeweler, Washington square, Weymouth.

GAZETTE LADIES' GOLD WATCH COUPON.

ONE VOTE FOR

.....

EMPLOYED AT .....

Cut out and fill out and send in an envelope directed to CONTEST, Gazette, Weymouth, Mass., and it will be recorded in favor of your choice.

PARLOR WRITING DESK.

On the same date as the above will be given to the

Public School Teacher

in the Weymouth schools, of either sex, who shall have received the largest number of votes before 12 o'clock, Monday, Jan. 21, as a mark of esteem from friends, this beautiful PARLOR WRITING DESK, which is from the furniture warerooms of the Ford Furniture Co. of East Weymouth. It is worthy to stand in any parlor or sitting room as a beautiful and useful piece of furniture.

WRITING DESK COUPON.

ONE VOTE FOR

.....

TEACHING IN THE.....SCHOOL.

Direct, after filling in the name of the person you wish to vote for, to CONTEST, Gazette, Weymouth, Mass.

Amateur Photograph Outfit.

On the same date as the above will be presented to the

BOY OR GIRL PUPIL IN ANY ONE OF THE GRAMMAR SCHOOLS

of Weymouth, who shall have received the largest number of votes before 12 o'clock, Monday, Jan. 21, this elegant and perfect AMATEUR PHOTOGRAPH OUTFIT, from the John P. Lovell Arms Co. Everything complete for taking photographs by time exposure and by snap shots. Cost price, $25.

PHOTOGRAPH OUTFIT COUPON.

ONE VOTE FOR

.....

PUPIL IN.....GRAMMAR SCHOOL.

Send votes in envelopes directed to CONTEST, Gazette, Weymouth, Mass.

Elegant Set of Shakespeare.

On same date as above we shall present to that

Pupil of the High Schools

of Weymouth, who shall have received the greater number of votes, an elegant set of Shakespeare, complete, 40 vols. The celebrated Rolfe edition. Illustrated. A grand prize for any scholar.

SHAKESPEARE COUPON.

ONE VOTE FOR

.....

PUPIL IN.....HIGH SCHOOL.

Direct all votes to CONTEST, Gazette, Weymouth, Mass.

Positively no votes received in any of the above contests after 12 o'clock of Jan. 21st. The votes as cast up to Thursday noon of each week, will be printed in the following Friday's paper.

O. Q. BALL

Store Gasoline.

The Citiz

WEYMOUTH, MA

COOK & COUGHLAN,

Attorneys and Counsellors-at-Law

desire to give notice that they have now established a city office at

31 Milk St., Boston, Room 33.

Take elevator.

Office Hours from 11 A. M. to 2 P. M.

Other Offices at South Weymouth and Abington.

Louis A. Cook. Wm. J. Coughlan. Daniel W. Coughlan.

G. W. TINKHAM, M. D.,

Harvard '71.

No. 4 Front Street,

WEYMOUTH, - MASS.

Telephone 212-6.

Dr. LUCY W. TUCK,

Chronic Diseases,

A SPECIALTY.

Office, 2 Park Sq., cor. Boylston Street, Boston.

Every day except Thursdays.

Take the Elevator.

ROBERT F. RAYMOND,

TEACHER OF **Piano & Organ.**

No. 14 HIGH STREET,

East Weymouth, Mass.

MISS MYRTLE CLARA PETERSON.

TEACHER OF

Piano, Organ and Harmony.

Best of references from former teachers.

For terms, apply at residence, 17 Cain Avenue, or address P. O. Box 445, East Weymouth, Mass.

Teacher the Conservatory Method.

Engagements for Concerts solicited. 23-38

CLARA G. NEWTON,

TEACHER OF PIANO-FORTE,

NO. 19 SEA STREET,

NORTH WEYMOUTH. 20-32

FRANCIS L. KING,

Furnishing Undertaker.

Agent for the Aeolian Quartette.

16 WASHINGTON ST., WEYMOUTH.

Telephone, Harlow's Drug Store, No. 17-3.

FORD & McCORMICK,

Funeral Directors,

WEYMOUTH, MASS.

Practical Embalmers. Everthing pertaining to the business constantly in stock.

Free telephone connection with all parts of Weymouth and Braintree. Telephone, 17-3. 26-tf

TOWN CLERK'S OFFICE

—AT—

East Weymouth Savings Bank.

OFFICE HOURS, 10 to 12 a. m., 2 to 5 p. m.

At all other hours at Residence on Water Street.

JOHN A. RAYMOND, Town Clerk.

WEYMOUTH SAVINGS BANK

HENRY A. NASH, President.
CHAS. T. CRANE, Treasurer.

BOARD OF INVESTMENTS:

Henry A. Nash, Edwin Pratt, John W. Hart, Andrew J. Bates, George H. Bicknell.

Bank Hours.—From 1 to 5 o'clock p. m., on every business day; and from 7 to 9 o'clock on Monday evenings.

Deposits placed on interest on the first Monday of January, April, July and October.

THE EAST WEYMOUTH Savings Bank.

President, - - - Z. L. Bicknell
Vice-Presidents, N. D. Canterbury, J. A. Cushing.
Clerk and Treasurer, John A. Raymond

BOARD OF INVESTMENTS:

Z. L. Bicknell, C. H. Pratt, N. D. Canterbury, H. F. Bicknell, Joseph A. Cushing, Edmund G. Bates, John W. Bates.

BANK HOURS DAILY,

From 2 to 5 P. M.

Saturday, from 2 to 6 P. M.

Money received on or before the fifteenth of January, April, July and October, will go on interest from the first of the quarter.

**SOUTH WEYMOUTH SAVINGS

Weymouth Gazette.

CONSOLIDATED : : : : : : : : : : : : : : : : 1890.

The Citizen. East Weymouth News.

WEYMOUTH, MASS., FRIDAY, NOV. 23, 1894. VOL. XXVIII. NO. 33. PRICE, 5 CENTS

COOK & COUGHLAN,
Attorneys and Counsellors-at-Law
desire to give notice that they have now established a city office at
31 Milk St., Boston, Room 33.
☞ Take elevator.
Office Hours from 11 A. M. to 2 P. M.
Other Offices at South Weymouth and Abington.
LOUIS A. COOK. DANIEL W. COUGHLAN.
WM. J. COUGHLAN.

G. W. TINKHAM, M. D.,
Harvard '71.
No. 4 Front Street,
WEYMOUTH, - MASS.
Telephone 212-6.

Dr. LUCY W. TUCK,
Chronic Diseases,
A SPECIALTY.
Office, 2 Park Sq., cor. Boylston Street, Boston,
Every day except Thursdays.
☞ Take the Elevator.

ROBERT F. RAYMOND,
TEACHER OF **Piano & Organ.**
No. 14 HIGH STREET,
East Weymouth, Mass.

MISS MYRTLE CLARA PETERSON,
TEACHER OF
Piano, Organ and Harmony.
Best of references from former teachers.
For terms, apply at residence, 17 Cain Avenue, or address P. O. Box 445, East Weymouth, Mass.
Teaches the Conservatory Method.
Engagements for Concerts solicited. 21-38

CLARA G. NEWTON,
TEACHER OF PIANO-FORTE,
NO. 19 SEA STREET,
NORTH WEYMOUTH.
20-32

FRANCIS L. KING,
Furnishing Undertaker.
Agent for the Acolian Quartette.
18 WASHINGTON ST., WEYMOUTH.
Telephone, Harlow's Drug Store, No. 17-3.

FORD & McCORMICK,
Funeral Directors,
WEYMOUTH, MASS.
Practical Embalmers. Everthing pertaining to the business constantly in stock.
Free telephone connection with all parts of Weymouth and Braintree. Telephone, 17-3. 26-tf

TOWN CLERK'S OFFICE
—AT—
East Weymouth Savings Bank.
OFFICE HOURS, 10 to 12 a. m., 2 to 5 p. m.
At all other hours at Residence on Water Street.
JOHN A. RAYMOND, Town Clerk.

WEYMOUTH SAVINGS BANK
HENRY A. NASH, President.
CHAS. T. CRANE, Treasurer.
BOARD OF INVESTMENTS:
HENRY A. NASH, EDWIN PRATT, JOHN W. HART, ANDREW J. BAYES, GEORGE H. BICKNELL.
Bank Hours.—From 1 to 5 o'clock p. m., on every business day; and from 7 to 9 o'clock on Monday evenings.
Deposits placed on interest on the first Monday of January, April, July and October.

THE EAST WEYMOUTH Savings Bank.
President, - - - Z. L. BICKNELL
Vice-Presidents, N. D. Canterbury, J. A. Cushing.
Clerk and Treasurer, John A. Raymond
BOARD OF INVESTMENTS:
Z. L. BICKNELL, C. H. PRATT, N. D. CANTERBURY, H. F. BICKNELL, JOSEPH A. CUSHING, EDMUND G. BATES, JOHN W. BATES.
BANK HOURS DAILY,
From 2 to 5 P. M.
Saturday, from 2 to 6 P. M.
Money received on or before the fifteenth of January, April, July and October, will go on interest from the first of the quarter.

SOUTH WEYMOUTH SAVINGS BANK
President, - JOSEPH DYER.
1st Vice-President, J. M. WHITCOMB.
2d Vice-President, ALMON H. RAYMOND.
Treasurer, A. E. VINING.
Board of Investment:—JOSEPH DYER, PERCY H. TIRRELL, ALMON H. RAYMOND, JOHN M. WHITCOMB, ELLIS J. PITCHER.
Open from 8 to 10 A. M., and 2.30 to 5 P. M.

MEETINGS OF THE
Selectmen & Overseers of the Poor
The Selectmen of Weymouth will be in session at the
TOWN HOUSE, EVERY MONDAY,
(except the third) during the municipal year, from one to five o'clock p. m. On the third Monday of each month they will meet at the Almshouse at 2 p.m.
BRADFORD HAWES, Chairman, P. O. Address, East Weymouth.
HENRY A. NASH, Clerk, P. O. Address, Weymouth Heights.
NELSON W. GARDNER.
CHARLES E. BICKNELL.
GORDON WILLIS.
Board of Selectmen of Weymouth.
Weymouth, March, 1894.

GEORGE L. DAVENPORT,
Civil Engineer.
Office with C. A. Belcher,
BRAINTREE.
Post Office Address, Box 47, Cohasset.
Prompt attention given to all orders received.
27-tf

"SUN PASTE STOVE POLISH"

Applied and Polished with a Cloth.
Manufactured by MORSE BROS., Canton, Mass.,
Proprietors of "RISING SUN STOVE POLISH."

PATENTS
TRADE MARKS, DESIGNS, COPYRIGHTS &c.
CAN I OBTAIN A PATENT? For a prompt answer and an honest opinion, write to MUNN & CO., who have had nearly fifty years' experience in the patent business. Communications strictly confidential. A Handbook of Information concerning Patents and how to obtain them sent free. Also a catalogue of mechanical and scientific books sent free.
Patents taken through Munn & Co. receive special notice in the Scientific American, and thus are brought widely before the public without cost to the inventor. This splendid paper, issued weekly, elegantly illustrated, has by far the largest circulation of any scientific work in the world. $3 a year. Sample copies sent free.
Building Edition, monthly, $2.50 a year. Single copies, 25 cents. Every number contains beautiful plates, in colors, and photographs of new houses, with plans, enabling builders to show the latest designs and secure contracts. Address
MUNN & CO., NEW YORK, 361 BROADWAY.

Look AT OUR
New Outing Flannels, 7, 8 and 10 cents.
All Wool Dress Flannels, 33c.
Bleached and Unbleached Cottons, very cheap.
Table Linens, Towels, Hosiery, Stamped Goods, etc., all ready for Fall trade.
C. A. RICE & CO.

BOURK'S
Weymouth, E. Braintree,
—AND—
BOSTON EXPRESS,
—AND—
LIVERY STABLE.
Horses for Sale or Exchange. Hay and Straw for Sale.
BOSTON OFFICES:
15 Devonshire & 77 Kingston Sts

Commonwealth of Massachusetts.
NORFOLK, SS. PROBATE COURT.
TO the heirs-at-law, next-of-kin, and all other persons interested in the estate of
JOSIE FARRELL,
late of Weymouth, in said County, deceased
Whereas, a certain instrument purporting to be the last will and testament of said deceased, has been presented to said Court, for Probate, by John A. Raymond of Weymouth, who prays that letters testamentary may be issued to him, the executor therein named, without giving a surety on his official bond.
You are hereby cited to appear at a Probate Court to be held at Hyde Park, in said County of Norfolk, on the twenty-eighth day of November, A.D. 1894, at ten o'clock in the forenoon, to show cause, if any you have, why the same should not be granted.
And said petitioner is hereby directed to give public notice thereof, by publishing this Citation once in each week, for three successive weeks, in the Weymouth Gazette, a newspaper published in Weymouth, the last publication to be one day, at least, before said court, and by mailing, postpaid, or delivering a copy of this citation to all known persons interested in the estate, seven days at least before said court.
Witness, George White, Esquire, Judge of said Court, this fourteenth day of November, in the year one thousand eight hundred and ninety-four.
JONATHAN COBB, Register.

Commonwealth of Massachusetts.
NORFOLK, SS. PROBATE COURT
TO the heirs-at-law, next-of-kin, and all other persons interested in the estate of
JOHN FORD,
late of Weymouth, in said county, deceased,
Whereas, a certain instrument, purporting to be the last will and testament of said deceased, has been presented to said Court, for Probate, by John F. Ford of Boston, who prays that letters testamentary may be issued to him, the executor therein named, without giving a surety on his official bond.
You are hereby cited to appear at a Probate Court to be held at Dedham, in said county of Norfolk, on the first Wednesday of December, A.D. 1894, at nine o'clock in the forenoon, to show cause, if any you have, why the same should not be granted.
And said petitioner is hereby directed to give public notice thereof, by publishing this Citation once in each week, for three successive weeks, in the Weymouth Gazette, a newspaper published in said Weymouth, the last publication to be one day at least, before said Court, and by mailing, post-paid, or delivering a copy of this citation to all known persons interested in the estate, seven days at least before said court.
Witness, George White, Esquire, Judge of said Court, this twelfth day of November, in the year one thousand eight hundred and ninety-four.
JONATHAN COBB, Register.

Commonwealth of Massachusetts.
NORFOLK, SS. PROBATE COURT.
TO the heirs-at-law, next-of-kin, and all other persons interested in the estate of
MARY E. DOANE,
late of Cohasset, in said county, deceased.
Whereas, a certain instrument purporting to be the last will and testament of said deceased has been presented to said court for probate by Bela P. French of Weymouth, who prays that letters of administration with the will annexed may be issued to him, or some other suitable person, the executors named in said will having declined.
You are hereby cited to appear at a Probate Court to be held at Quincy, in said County, on the twelfth day of December, A. D. 1894, at nine o'clock in the forenoon, to show cause, if any you have, why the same should not be granted.
And said petitioner is hereby directed to give public notice thereof, by publishing this Citation once in each week, for three successive weeks, in the Weymouth Gazette, a newspaper published in Weymouth, the last publication to be one day at least before said Court, and by mailing, post-paid, or delivering a copy of this citation to all known persons interested in the estate seven days at least before said Court.
Witness, George White, Esquire, Judge of said Court, this fourteenth day of November, in the year one thousand eight hundred and ninety-four.
JONATHAN COBB, Register.

Commonwealth of Massachusetts.
NORFOLK, SS. PROBATE COURT.
TO the heirs-at-law, next-of-kin, and all other persons interested in the estate of
JEREMIAH SHAW,
late of Weymouth, in said county, deceased,
Whereas, a certain instrument, purporting to be the last will and testament of said deceased has been presented to said court for probate by Martha Ann Shaw and Andrew J. Shaw, both of Weymouth, who pray that letters testamentary may be issued to them, the executors therein named, without giving a surety on their official bonds.
You are hereby cited to appear at a Probate Court to be held at Quincy, in said county of Norfolk, on the twelfth day of December, A. D. 1894, at nine o'clock in the forenoon, to show cause, if any you have, why the same should not be granted.
And said petitioners are hereby directed to give public notice thereof, by publishing this Citation once in each week, for three successive weeks, in the Weymouth Gazette, a newspaper published in Weymouth, the last publication to be one day at least before said Court, and by mailing, post-paid, or delivering a copy of this citation to all known persons interested in the estate, seven days at least before said court.
Witness, George White, Esquire, Judge of said Court, this fourteenth day of November, in the year one thousand eight hundred and ninety-four.
JONATHAN COBB, Register.

PATENTS.
FOR PROTECTION, NOT FOR ORNAMENT.
Write DUBOIS & DUBOIS, Patent Attorneys,
Inventive Age Building,
WASHINGTON, D. C.
Book Free. Mention this paper.

The Howard Heaters.

Made to last a life time. Smooth and sound castings. Made of the choicest iron and modeled with a view to withstand the severe strain of heat and cold. These are requirements which the HOWARD HEATERS embody and are in themselves recommendations of lasting and life long qualifications

A. K. BATES,
LINCOLN SQUARE. WEYMOUTH

N. L. ORCUTT,
Carpenter and Builder,
Twenty-five years' experience.
Jobbing promptly attended to.
Office with A. S. JORDAN & CO., INSURANCE.
Telephone Connection.
WASHINGTON STREET
WEYMOUTH. 22-tf

DORICK'S SALVE
A Salve at last discovered that cures Corns, Uncle Cholmins, Boils, Burns, Rheumatism, Scalds, and all external disease. Hundreds of unsolicited testimonials relative to its qualities at hand.
Made and for sale by DORICK WHITE, Weymouth.
For sale by all Druggists. 25 tf

GRAND DISPLAY
—OF—
FALL AND WINTER
Millinery,
—AT—
Mrs. M. T. Crocker's,
EVERY DAY IN THE WEEK,
JACKSON SQ., EAST WEYMOUTH.
The experience of past seasons enables us to come to the front once more with everything that is NEW and DESIRABLE. We invite the closest examination, and NEW GOODS will follow each week. 24-tf

JOHN H. THOMPSON,
—DEALER IN—
COAL and WOOD.
—ALSO—
Jobbing of all Kinds
Promptly attended to. Wood sawed and split to order.
Residence, High Street, near Hawthorn,
EAST WEYMOUTH.

NEW YORK, NEW HAVEN AND HARTFORD RAILROAD.
OLD COLONY SYSTEM
OCTOBER 15, 1894.
WEEK-DAY TRAINS
LEAVE BOSTON (Kneeland St. Station) FOR
Weymouth. 5.45, 7.45, 9.30, 11.30 A.M.; 1.15, 2.35, 4.15, 5.13, 6.00, 8.15, 11.15 P.M. **Return,** 5.53, 7.04, 7.53, 8.06, 9.00, 10.34 A.M.; 1.11, 3.41, 4.43, 6.07, 6.55, 10.00 P.M.
No. Weymouth. 5.45, 7.45, 9.30, 11.30 A.M.; 1.15, 2.35, 4.15, 5.13, 6.00, 8.15, 11.15 P.M. **Return,** 5.49, 6.59, 7.50, 8.04, 10.29 A.M.; 1.07, 3.37, 4.37, 6.03, 6.51, 9.54 P.M.
East Weymouth, 5.45, 7.45, 9.30, 11.30 A.M.; 1.15, 2.35, 4.15, 5.13, 6.00, 8.15, 11.15 P.M. **Return,** 5.45, 6.55, 7.45, 8.01, 8.50, 10.25 A.M.; 1.03, 3.33, 4.32, 5.59, 6.46, 9.50 P.M.
So. Weymouth, 5.45, 8.30, 11.30 A.M. 1.15, 2.30, 3.40, 4.15, 5.30, 6.20, 11.10 (Saturdays only) P.M. **Return,** 6.34, 7.33, 8.28, 9.24, 10.31 A.M.; 12.44, 2.35, 4.41, 6.21, 10.11 (Saturdays only) P.M.
SO. WEYMOUTH SPECIAL to the Abingtons and Whitman, 6.00 A.M. RETURN from Whitman, 11.39 (Saturdays only) P. M.
SUNDAY TRAINS
LEAVE BOSTON FOR
Weymouth, NORTH WEYMOUTH and EAST WEYMOUTH, 9.30 A.M.; 12.35, 5.30 P.M. **Return,** leave EAST WEYMOUTH 8.46 A.M.; 4.21, 5.32 P.M. NORTH WEYMOUTH 8.50 A.M.; 4.25, 5.36, P.M. WEYMOUTH 8.55 A.M.; 4.29, 5.40 P.M.
South Weymouth, 5.30 P.M. **Return,** 8.51 A.M.
E. G. ALLEN, General Superintendent.
A. C. KENDALL, Gen. Pass'r Agent.

FRANCIS ABELE, Jr.,
Veterinary Surgeon.
Will call at
Cain's Stable, South Braintree,
Young's Stable, East Weymouth,
Hunt's Stable, Weymouth,
EVERY THURSDAY. Consultation free.
For urgent cases telephone at once to E. Quincy.
gr1-31-43

CARPETS!
MR. E. H. BELCHER
of South Weymouth will be pleased to show his friends a large stock of goods, which have been MARKED DOWN in a CLEARANCE SALE, if they will favor him by calling at the store of
THOS. O'CALLAGHAN & CO.,
558, 560 and 562 WASHINGTON STREET,
OPPOSITE ADAMS HOUSE, BOSTON.

THE CHANGE OF LIFE.
A PICTURE FOR WOMEN'S EYES,
With the Hope That It May Do Some of Them Good.
(SPECIAL TO OUR LADY READERS.)
To-day there is the happy mother, healthy boys and girls, sunshine, music, amusements, the church, the romp and the ramble, the country and seashore. What ever healthy minds in healthy bodies

may desire, that they may have, and mother is ever ready to join with them in the pleasure and fun.
Years come and go. The boys and girls grow up to men and women. Mother's hair is turning white: her steps are not so elastic, her spirits flag; there is an uneasy look in her dear eyes.
What can be the matter with mother?
She is approaching the most important crisis of her life, "the change of life." Those watchful eyes detect the evidences. Years bring this change demanded by nature. What preparation have you made to carry the brave mother safely through it?
Within a comparatively short time the issue will be decided. Either nature fulfilling the law in proper, healthful manner, or—there is the wreck of a noble woman for you grieving over it.
There is salvation in *Lydia E. Pinkham's* Vegetable Compound. It will carry the mother safely through the inevitable change in her physical life.
All reputable druggists keep for you this grand remedy. See that "mother" has it, for the Lydia E. Pinkham's Vegetable Compound was won from the heights of medical science by a woman for all women nearing the change of life.

Agents for the Malden Steam Laundry.
PERFECT WORK GUARANTEED.
Goods sent Tuesday A. M., returned Friday.
A. M. BACHELDER & CO.

BAND HISTORY.
A "History of the Musicians of Weymouth," for the Weymouth Band, and read at its recent celebration, is now being published under its direction; it will be sold only by subscription, and the price will not exceed fifty cents a copy. If you wish to be a copy send postal card to Box 213, East Weymouth, Mass. Per order,
gr1-29 BAND COMMITTEE.

AYER'S HYGIENIC COFFEE.

A Health Drink, Nerve and Brain Food.
A vegetable and cereal Compound; contains all the elements one's system requires.
Prepared by M. S. AYER, of Boston.
A Vegetarian for many years.
Price, 20 Cents per Pound.
Directions.—Prepare the same as Coffee, using not more than two-thirds as much for same amount of water, or one tablespoonful to a pint.
Follow the directions and you will use no other.
For sale by principal wholesale and retail grocers. Send 2c stamp for book on "Diet Reform."
M. S. AYER, 211 STATE ST., BOSTON.
gr1-25-37

Ambler & Hobart
are now prepared to furnish
WINTER Wheat Meal
In Lots to Suit.
It is better for all feeding purposes than all corn meal.
GROUND OATS,
OAT FEED,
ROLLED OATS,
and all kinds of Grain, whole and ground, constantly on hand.
gr-26-tf

PIERCE Guarantees a CURE
to every nervous, delicate woman, suffering from "female complaint," irregularity, or weakness. In every exhausted condition of the female system, Dr. Pierce's Favorite Prescription is an invigorating restorative tonic, fitted to the needs of nursing mothers, and women approaching confinement.
South Bend, Pacific Co., Wash.
DR. R. V. PIERCE, Buffalo, N. Y.:

MRS. BAKER.
Dear Sir—I began taking your "Favorite Prescription" the first month of pregnancy, and have continued taking it since confinement. I did not experience the nausea or any of the ailments due to pregnancy, after I began taking your "Prescription." I was only in labor a short time, and the physician said I got along unusually well.
We think it saved me a great deal of suffering. I was troubled a great deal with leucorrhœa also, and it has done a world of good for me. Sincerely yours,
MRS. W. C. BAKER.

WHAT DREAMS MAY COME.

Haunting me ever, there comes and goes
A line from an old song's tender close,
Its burden the sweetest—the saddest, too,
For the altered lives it has echoed through—
"Love, had you loved me!" The words are few,
But through them an infinite passion flows.

"Love, had you loved me!" Perhaps the key
To many a grief this thought may be;
To a sorrow that stirs at the magic strain
And steps from its prison, barred in vain,
To crush with the old, relentless pain
The heart that has guarded it faithfully.

Ah, fondest and truest, whose brown eyes shine
With the tenderest lovelight, I am thine
Forever, thou heart of my heart, and yet
The breath of an April violet
Wakens a longing, a deep regret
For eyes as blue, that were never mine.

"Love, had you loved me!" what life would be
Attuned to that passionate melody!
Sad hearts unblest, that must still repine
For the draft untasted of love's rich wine,
Bitter the memories that haunt this line
Of "Love, had you loved me!" so mournfully.
—Ella M. Sexton.

A MAN OF PREY.

Toward Singapore, out of the sunset glare, a long, slashing schooner came spanking in before the southwest monsoon at a pace which procured for her from prahu, lorcha and sampang an uncommonly wide berth. Off Palo Panjan, however, the stranger put his helm down, got in his square canvas and went away, close hauled, west by north along the coast.

"See that, Sam?" and Proddy of Proddy & Newman let his cheroot go out as he gaped after the flying schooner. Proddy had been over to Bintang, and Sam was skipper of his little steam yacht.

"Aye, sir, I see that, and I see the reason of it, too," and Sam pointed to a streaming wisp of yellow at the top of a headless palm on Panjan point. "Schooner hauled her wind the instant that bit o' bunting went aloft."

"Private signal, eh? And quarantine colors too! Devilish odd! Don't concern us, though!" and Proddy, the pot bellied, lit another Manila.

Over the domestic establishment of Simon Proddy, Esq., presided a lady who rejoiced in a stearine complexion, a velvety eye and hair for length and blackness like unto a horse's tail, but who, despite French habiliments and an English education, was a China woman pure and simple.

"A wonderful woman, sir!" would Proddy say, "Worth any half a dozen white women I ever knew! And the best of it is that her sisters and her cousins and her aunts are God knows where! Couldn't quite stand them, you know!"

But, all unknown to Proddy, his brevet wife possessed a father—a sophisticated old sinner, who dabbled with dubious irons in mysterious fires and carried about as much rascality to the square inch as any in Singapore. And little thought Proddy, when he one day ordered off his premises a doddering, old, spectacled Chow, that into that astute brain of Mrs. Proddy's respected parent there had that very moment been born a scheme for the conversion into a valuable security of his, Proddy's, substantial person.

Well, up the old Singapore strait the mysterious schooner had let go her anchor. In here, between the back of the island and the mainland, the sou'wester came but faintly, and the Raphael H. Semmes, under lee of Tanjong Belu, lay stirless and silent upon an ink mirror. Her forestay showed no "riding light," nor through the tarpaulin blinded skylight could come any glimmer from below, where lounged a frock coated and pot hatted little man of slender build and mild, reflective eye. There wasn't much to indicate the most reckless desperado the archipelago had ever seen—a deserter from the famous Alabama during her visit to the strait in 1865. Crocky Dixon had since sailed slap through many a law of many a nation, and, though report perhaps exaggerated in asserting that he ought long ago to have adorned a yardarm, it was certain that he hadn't acquired his pleasing appellation for nothing. But now the Crocodile, with a black trichinopoly in its jaws and a bottle of Madeira at its elbow, appeared "a gentle beast enough and of an excellent conscience," a fact which, to those who knew the reptile best, boded very ill for somebody.

"At here, master, now come. Very great thing to want to settle at now quick."

Away among the jungle, toward the back of the island, Proddy had a gambler plantation, the overseer whereof was Whang Lo, and Whang Lo's English, as above presented, Proddy understood well enough. But what he didn't understand—as he told the lemon tinted Mrs. Proddy—was what the devil it could be that required his presence in such a hurry! If it was another cooly nabbed by a tiger, he'd wake the authorities up to some purpose! The brutes were breeding on the island like rabbits, and the reward wasn't quarter big enough!

About an hour after Proddy, growling thus, had departed into the darkness, Mrs. Proddy, idly turning over Whang Lo's screed, discovered on the back thereof three tiny Chinese characters, of which—so far had English displaced her hereditary language—she understood but one. That one, however, was enough—it signified "danger"—and in three minutes Mrs. Proddy was on her way to the nearest police tannah.

"Do not come!" translated the old Javani sergeant—"Danger!—the crocodile! The true word, this, on back!" he added promptly. "Bad men make he write the other—this when nobody look, he put, so Missa Proddy no come!" And then, with Mrs. Proddy, the acute old man sent off a peon to the central office. Here she had a short interview with the superintendent, who, in turn, had, 20 minutes later, a short interview with the lieutenant commanding her majesty's gunboat Tickler.

"Oh, that ruffian Dixon!" Lieutenant Dawson said. "Why, we're getting steam up now to go around and see what he's about at the back of the island! What dye'e make of this Proddy business?"

"Case of ransom, I take it! This Dixon's brought off something of the kind before up Penang way. They've nabbed old Proddy at his plantation by this time, I expect, and, if they can, they'll run him over to some den on the Bornean coast and keep him till government or the merchants come down with something handsome. The so called Mrs. Proddy's father is about the biggest scoundrel in Singapore, and I fancy he's in this job with Crocky. If so, the negotiations would be made through him—but, meantime, it's your own part to burst up this pleasing little arrangement!"

Old Proddy—for all his stomach—defended himself like a paladin and had to be knocked on the head with a boat stretcher, so that he knew no more until, peeping through a port at break of day, he saw a misty shore slide slowly past him, as before a gentle air the schooner stood eastward under every stitch she could spread.

"That shore, Proddy, Esq., is Obin island, from which little suckumstance you'll judge that we're a-standin to the eastward out of this here hell trap of a strait of yours. An, as to what we're a-takin you, Proddy, Esq.,—that you'll find out before you're a powerful deal older!"

"You'll have the Tickler after you before you're much older!" snorted the astounded Proddy.

"Hardly thet, Proddy, Esq.! You see there won't be no muss made about you before this evenin, and, as we'll catch the monsoon strong again in the offin your footy little smoke pot of a Tickler will jest hev the hull univarsal ocean to overhaul for us by tomor— Great Jefferson!" and down went Crocky's jaw, as, glancing through the port, a slender trail of smoke led down his eye to a little white hull just rounding Franklin point.

In three seconds Crocky was on deck—rapid, resolute and cool. "Chased sooner than we expected, lads! No get away now with Proddy, Esq.—but, without him, I guess we'll fix it! Get the dingy over the side—smart, now! We'll send his friends on a little excursion to rescoo him from a wat-tery gre-ave!"

Within three minutes the dingy was adrift, with a bit of canvas set for'ard, and Proddy—lest he should dowse it—lashed to a ringbolt in the stern sheets. The resourceful Crocky, bringing the wind upon his port quarter, stood away due north, between Obin and Tukang.

Aboard the gunboat there was no hesitation. Reluctantly a course was shaped for the little waif, scarce visible now against the sunrise, as faster and faster the freshening wind drove her out to sea, so that by the time the drenched and stiffened Proddy had been hoisted aboard the Tickler the namesake of the Alabama's captain was being warped into a winding offshoot of the Johore river, wherein, with topmasts housed, she lay snug till dark. Then, with the ebb, she dropped down again to sea, and sunrise found her well away into the gulf of Siam.

Mrs. Proddy had her reward in two installments. The first when before high heaven the grateful Proddy confirmed her wifely status; the second when, by the orders of the secret society of which her estimable parent was an ornament, her cook, a member also of the "hoey," mixed something with her morning coffee that speedily made of Proddy the inconsolable widower he is to this day.—Alexander Montgomery in Sydney Bulletin.

Fate.

Long she stood at the window and mused. The rays of the setting sun entangled themselves in her Titian hair or surrounded her glorious height of 5 feet 8 with an aureate halo. Proud, queenly, limbed like a goddess, she was indeed a magnificent specimen of femininity.

"Strange," she muttered. And then a soft, self pitying, half happy smile flitted across her face like a gleam of April sunshine.

"Strange," she said again, "to think that I, who only six short months ago was the quarter back of the Emancipated Maidens' football eleven, should have lost my heart to a man whose collar is a size and a half smaller than mine. But such is fate. And I love him."

Carelessly picking up a 40 pound dumbbell, she tossed it out of the window and across the lot and then sought her boudoir.—Cincinnati Tribune.

Washing Glass.

When possible, a wooden or paper tub should be used in washing glass. A soft silver brush, soft cloths for washing and soft linen towels for wiping also are necessary. Have the water cool enough to bear the hand in comfortably. Make a strong suds with hard soap. The second dish of water should be of the same temperature. Wash each piece carefully, rubbing with the soft cloth; then put in the rinsing water. When four or five pieces have been washed, spread a coarse towel on an old tray and place the glass on this to drain. Wipe the hands dry and then wipe the pieces of glass with a perfectly clean, dry towel. Rub gently to polish.—Detroit News.

His Full Name.

In The Independent James Payn says that in the beginning of the present century an American sea captain, having some business in a public office in London, was very tedious in the operation of signing his name. As it happened to be Papp, this annoyed the official, who thought his valuable time was being wasted, but as it happened he was mistaken. The captain had only written his full name, "Through-much-tribulation-we-enter-into-the-kingdom-of-heaven Papp." "May I ask you," said the official, "what your mother called you when she wanted you?" "Well, sir, when I was little," was the grave reply, "they used to call me Tribby."

How to Prepare Chicken Cutlets.

When the white meat of chickens has been used for salads or for some company dish, the legs will make a delightful dish of cutlets. Separate the first and second joints and simmer until tender in water flavored with soup vegetables. Put the joints in press between two flat dishes, with a weight on top, and when cold trim them neatly into the shape of cutlets. Dip in egg and bread crumbs and fry a golden brown. A really handsome dish may be made of these by placing balls of mashed and fried potatoes, cauliflower boiled and broken into florets or canned peas in the center, the cutlets around and a cream sauce poured over all.

BOSTON THEATRES.

Hollis Street Theatre.

The second and last week of Mr. E. H Sothern's engagement at the Hollis will begin on November 26, and like the first and preceding week of his stay will be signalized by the production of a new play, entitled, "A way to win a woman." It will be recollected that last season, while Mr. Sothern was at the Hollis on the last Saturday night of his engagement he gave this play its first production, and those who were fortunate enough to witness its production enjoyed a rare treat. It proved itself to be a strong play and presented Mr. Sothern in a more serious part than any in which he hitherto had been seen. Its success was instantaneous, and it was given in other cities, during the balance of his tour, as well as during his season that has recently closed at the Lyceum Theatre, New York, where the judgment of the critics of this city was indorsed. It has been decided that this play will be given on Monday, Tuesday, Wednesday evenings and Wednesday matinee of next week. A special matinee will be given on Thanksgiving day at which "Lord Chumley" will be the bill. Thursday night, Friday night and Saturday afternoon, Mr. Sothern will revive one of his greatest successes, "Capt. Letterblair," in response to many requests to this effect, while Saturday night will be devoted to "Lord Chumley." "The Victoria Cross" met with great approval last week, and showed the strength of Mr. Sothern's excellent supporting company, all of whom will be utilized in the productions that are to occur during his last week. The advance sale is already large, and indicates that the volume of business will if anything, be larger than last week, if indeed, it does not exceed that done by him on any of his previous visits.

Castle Square Theatre.

The third week of "Capt. Paul" begins on Monday evening, Nov. 26. The third act of "Capt. Paul" is thrillingly realistic. The dream of many a manager has been to represent on the stage a ship scene which would not betray the material of illusion, but be, as far as practical, the real article. Such things as real sails, yardarms, mast shrouds, heavy brass cannon, etc., prevail, while artificial means are used to fill the sails with wind, and a clever device is utilized to represent the bursting of shells, and the volley which thunders from the cannon. The story of the adventures of Paul Jones, both on sea and on land, have long been a matter of universal interest, and from this source Mr. Rose has drawn valuable material for a stage production that embodies lively incidents, strong situations, and grand scenic effects. Extra matinee Thanksgiving Day.

Columbia Theatre.

"Sowing the Wind" begins its last week Monday evening, Nov. 26th. This powerful play has made a most enviable record for itself, and has drawn audiences of a brilliant and fashionable type of the largest size. It has become a fad to attend the "Sowing the Wind" matinees, and each afternoon performance has found the matinee girl out in full force. The question of sex against sex has shown itself to be one of the most fascinating topics of discussion, and the manner in which it is treated by Mr. Grundy adds to its interest greatly, while teaching a moral lesson that is strong and healthy. The admirable company that interprets Mr. Grundy's work leaves nothing to be desired in point of acting, and Miss Mary Hampton as the charming and persecuted Rosamond, excels even the most sanguine belief of her friends. Extra matinee Thanksgiving Day.

Boston Museum.

The last week of "Prince Pro Tem" begins on Monday evening, Nov. 26. Seats for the Thanksgiving Matinee are now on sale. The audience seem never to tire of the comedy of Mr. Lennox and Josie Sadler, the sprightly singing and dancing of Annie Lewis, who has certainly demonstrated that she is one of the liveliest soubrettes on the stage, and of the singing and personal beauty of Fannie Johnson and of Annie Sutherland. All the members of the company are doing excellent work, and the announcement of the enforced termination of the brilliant run is regretted generally. Tommy Topkins, Wild Rosy, Justice, Law, and all the rest, take their final leave on Saturday evening, Dec. 1. Roland Reed is the next attraction.

Bowdoin Square Theatre.

The last week of "The Cotton King" begins on Monday evening, Nov. 26. On that evening John Mason will be tendered a benefit, on which occasion his wife, Marion Manola, will make her first and only appearance. The interest in this production has held up remarkably, and affords abundant proof that good melodrama, well given, still holds a leading place in the estimation of theatregoers, while the high quality of "The Cotton King" is amply attested by the class of patronage which it has attracted It is a good play, with honest sentiment and clean comedy and with well-drawn characters, while the scenic and mechanical effects are very elaborate. Even in these days of striking and realistic stage effects the cotton mill scene in this play, with its buzzing machinery and active operatives, is regarded as one of the most perfect ever placed on the stage. The company is one of strongest that has appeared in this city in melodrama in many years, and reflects great credit upon the enterprise of the management. Extra matinee Thanksgiving Day.

Grand Opera House.

For the week beginning Nov. 26, Messrs. Mansfield and Magee announce the annual engagement of that popular Irish comedian, the prince of fun-makers, "Billy" Barry, in his side-splitting comedy, "The Rising Generation." From start to finish this play brims over with rollicking, clean, healthy, bona fide fun. The situations are extremely ridiculous, and every line bristles with real Irish wit. Needless to say, Mr. Barry ranks high as a delineator of the "rising generation of Irish." Seats are now selling for the Thanksgiving matinee. Do not fail to see this funny show if you are longing for a good laugh. Mr. Barry will be supported by a company of even strength, the leading lady of which is the comedian's charming daughter Lydia, a most attractive and clever young woman.

Park Theatre.

The annual engagement of Edward Harrigan and his company, which is always watched for with the greatest interest by Boston theatre goers, is announced by Manager Stetson, as beginning at his theatre on Monday evening, Nov. 26. The list of plays is as follows: Monday and Tuesday in "Old Lavender," Wednesday and Thursday in "Reilly and the 400," and Friday and Saturday in "Cordelia's Aspirations." One play is as funny as the others, and a great deal will be missed if you do not take in the whole three. Don't forget the Thanksgiving matinee. Mr. Harrigan stands unrivaled in his line of comedy and he has often been called the "Dickens of the New World," on account of the clever types of character he has portrayed in his plays. All the old favorites in the company remain, Johnnie Wild, Emma Pollock, Mrs. Yeamans and the rest. Dave Braham's music in Mr. Harrigan's plays is a great addition. Every song he has written has become popular. Mr. Harrigan will receive a warm welcome next Monday evening and he deserves it.

How to Make the Ribbon Harness Now In Use.

This "harness" is a revived fashion. It consists of bretelles or braces, starting from the belt in front under a horizontal bow and passing over the shoulders, where they are tied in fanciful knots, then down the back to meet two rosettes at the belt. The novelty is to continue the shoulder ribbons both front and back to the bottom of the skirt, each end being finished with a large square bow, the long ends flying out with every motion.

How to Erase Grease From Cloth.

Equal parts of benzine, alcohol and ether and mix them together. Lay under the spot a piece of blotting paper, new. Wet a sponge in the mixture, saturate the spot, lay on another piece of blotting paper and iron with a hot iron.

How to Make Chocolate Meringue.

Use 3 pints of milk, a quarter of a cake of chocolate grated and wet in a little cold milk, 2 cup of sugar, 4 tablespoonfuls of cornstarch, a little butter and salt and the yolks of 3 eggs. Flavor with vanilla. Bake half an hour. Beat the whites of the eggs to a stiff froth. Add a small cup of powdered sugar. Spread over the pudding and color it a light brown.

FASHIONS.

Waves, a Part and Side Combs Are Indispensable For the Hair.

The present fashions in coiffures are so varied that almost any style is admissible, providing the hair is first waved in deep, soft waves all around the head and parted with great care down the front. The one point to be considered in making a selection from the various modes is the shape of the head and contour of the face. That one which is most becoming is most stylish, according to the methods of the Parisians, who first arrange their hair becomingly and then make it stylish by wearing it so, remarks the New York Sun in preface to the accompanying illustrated fashions in hairdressing.

EVENING COIFFURES.

The ideal coiffure is that which preserves a good outline of the head, with just so much ornament as will serve to best display the hair and bring out the beauty of the face. A woman with a large, prominent nose should never draw her hair tightly back into a knob half way between her neck and the crown of her head, and little women with short necks should never wear the hair low at the back. Any manner of hairdressing which hides the neck is not generally becoming except to young girls.

The modern fashion of parting the hair is an old one revived with the coming in of balloon sleeves and full skirts, and it gives such an old time appearance to some faces that there is a striking resemblance to the portraits of their great-grandmothers.

The

WEYMOUTH GAZETTE,

Friday, Nov. 23, 1894.

SPECIAL OFFER.

This paper from now to January 1st, free.

All new subscribers sending us their names and $2.00 will receive this paper from now until January 1st, 1896, that is, they will receive the paper till January 1, 1896 free. Order it, for your friend for a Christmas or a New Year's present. Nothing can be more acceptable, especially if the friend is away from home.

We are indebted to Representative James H. Flint for various valuable state documents and department reports, for which he has our sincere thanks. We shall find them useful, as well as ornamental upon our office shelves.

The N. Y., N. H., & H. officials have been refused pardon by the Governor's council. The people cannot but be gratified with this evidence that Massachusetts is not yet owned by the railroads and the courts are for the punishment of the rich and powerful as well as for the poor and weak. Had the pardon been granted, the confidence of the people in the State's manner of administering justice would have been greatly shaken. It would have had a bad moral effect and would have confirmed the impression of many that the jails are only for those who are too poor to buy their way out by money and influence.

Thanksgiving.

With much less to be thankful for than we have today, our forefathers appointed and held a day of public thanksgiving and praise.

The custom of observing the day has come down to us through all the years because the promise of scripture, "seed time and harvest shall never fail," has been fulfilled, and while there have been some seasons in which the harvest was less than others, there has always been much to be grateful for.

Next Thursday we are called upon to observe once more this beautiful custom, and let us remember that while we have received and are receiving, "it is more blessed to give than to receive," and "the poor we have with us always." We can therefore make the Thanksgiving day of 1894 an occasion of much rejoicing by sharing with them the bounty which we have received.

Is Division Advisable?

The town is not yet divided.

The question of a division of the town is too serious a matter to be decided offhand. Only after a thorough and exhaustive examination of all facts and figures and after deep thought upon the subject in all its bearings, should any plan of division be encouraged.

If the people of East Weymouth really desire to break away from the old town of Weymouth, with its historic associations and honorable record, we would not advocate opposition to their wishes. We would bid them godspeed and would have them depart with the kindest of wishes for the future success of the new town.

But do the people of East Weymouth really desire to go off by themselves? We think that this point has not as yet been demonstrated.

To be sure there has been a great hurrah in East Weymouth for division. The ayes have had their inning but the nays' turn is yet to come. The ayes have carried a vote of 336 to 84 for the division. This is a big majority, but only 420 persons voted out of 1150 persons who were appealed to to cast their ballots. Does this show that East Weymouth's citizens are unanimously for division? There were 680 of the voters who did not trouble themselves enough about the matter to cast a ballot either way.

These 680 men were either indifferent or were opposed to it; they certainly were not in favor of it or they would have dropped in their votes for it.

Add to these 680 voters in the ward who did not vote at all the 84 who voted no, and we find that there were 764 of the voters of Ward 2 who refused to record themselves in favor of a new town to 336 who voted in favor of it. This is a little more than two to one against division.

Will the figures and estimates of the statement issued by the committee of eight bear investigation? Let us see. We have not had much time to analyze them but we will mention a few things that it seems to us the committee have overlooked.

First. They have taken the year 1893 as a basis. It would be fairer if they had averaged the last ten or fifteen years. In the year 1893 Ward 2 had no new schoolhouses and very little was expended in the ward during that year in repairs of schoolhouses, or in new streets. The money expended in the ward for that year is not a fair basis for a general estimate.

Ward 2 has several new school buildings that the town has given it within a few years, the Washington, the Jefferson and the Franklin. If an average is taken, the money that has been expended in that ward will be very materially greater than found for 1893. There is a town debt now of nearly $40,000 for these same schoolhouses. Perhaps a part of it has been paid off but the largest portion still remains to be paid. This we do not find mentioned in the statement.

They estimated that Ward 2's share of school expenses was $14,829 50, and that as a new town with a new High school to provide for and a superintendent to maintain, it could be done for $15,000, or only $171.50 more. Comment seems unnecessary upon this item.

For town officers they suggest $2000. A board of three selectmen, assessors and overseers could hardly be paid less than $600 each. Here we have $1800 without providing for the town clerk, treasurer, tax collector, auditors, fire engineers, school committee, registrars, etc. Would not $200 be rather a small amount to pay all other boards of officers?

In the poor department Ward 2's expense was $2508.07. They estimate it at $2500 for the new town. How is it that they will be able to maintain an almshouse of their own at a smaller outlay than they have been able to maintain their poor in the past?

In Ward 2's expenses is figured a proportion of the cost of maintaining our Town hall, janitor's services, etc., but in the estimate for the new town no item for care or heat of Town hall or high school building appears. Quite an omission.

In the year taken for a basis, there were no expenses to any amount for washouts or floods which are very liable to occur in Ward 2.

The estimate for printing for the new town is $800. This we are competent to discuss and would say that with a complete outfit of stationery and printed forms to be procured and the usual town reports, assessor's lists, voting lists, etc., this estimate is about one-half of what would be required for the first year. Weymouth paid $1238 for printing in 1893, and had a large stock of all the usual forms on hand.

In the statement nothing is said about the Tufts library or the expense of this department of the town in 1893 to furnish Ward 2 with this privilege, for transportation of books, etc., and neither is there any estimate in the figures for the new town of any sum to maintain a library. Are we to suppose that the new town intends to get along without any such privilege? If not, the figures will need to be altered and the prospective tax rate increased.

In 1893 the town paid the superintendent of highways $800. We see no mention of this item in the statement. Neither do we see anything charged for fire alarm, although the town paid $1100 in that year toward it.

In the estimate of a revenue 1058 polls at $2 are figured. Quite a proportion of the poll taxes are never collected.

The committee allowed that on the basis of the expenditures of 1893, when the town tax was $17.20, that the rate for the new town of Ward 2 would be $17.50. After considering the points above mentioned and the many others that we have not time or space to enumerate it would seem to be necessary to allow a still larger tax rate for the proposed town, probably not less than $20.

As to Ward 2 being much better able to support itself than the other wards in town, we give the valuation per poll in the wards. Not knowing the exact population by wards, we cannot arrive at the per capita valuations, but by taking the polls we can arrive at the same result relatively as far as judging the wealth of the wards in proportion to their population. Ward 1 has $2442 per assessed poll. Ward 2 has $1824 per assessed poll. Ward 3 has $2121 per assessed poll. Ward 4 has $1612 per assessed poll. Ward 5 has $2092 per assessed poll. The average valuation per assessed poll, for the whole town is $2170.

Thus we see that Wards 1 and 5 are the richest in proportion to population and far above the average for the town. Ward 3 is just about the average, and Wards 2 and 4 far below the average. A town's expenses for schools etc. are largely according to population, so that in the order of having the best chances of being self-supporting, the rank would probably be Wards 5, 1, 3, 2, 4.

We do not believe that East Weymouth, when she calmly considers the matter and the responsibilities involved, and that there is almost a certainty of an increase in taxation, will wish to separate from the rest of the town. And the other wards of the town do not want East Weymouth to be separated from them. If she makes up her mind to go we will try and love her as well as a neighbor as we have as a part of ourselves, but hope she will long remain with us. None of the above remarks should be interpreted as being called forth in enmity. We have simply wished to show to those East Weymouth citizens who are favorably inclined to the proposed division, that there is much to be said in favor of their remaining true to the old town, even in the way of material advantages. Of course all the sentiment argues for the old honorable and historically interesting and important town of Weymouth, soon to be the second city of Norfolk county if it is content to wait.

It is easy to break things up and any one can aid in tearing things to pieces, but it is much more difficult to build, or create or reconstruct. Let us all strive to preserve the integrity of the town as it is until it can be shown beyond any possibility of doubt that the broken pieces will be stronger than the whole, and that several separate towns will be better for the people, better for their material, moral and intellectual welfare than the one town that has served its sons and daughters so faithfully and well for nearly 300 years. Let us not look at it selfishly. If some wards have more wealth than others will not all the people be served better by their remaining together? Were it true that Ward 2 had contributed $4,500 yearly to the support of the rest of the town, as is represented by the statement of the committee, is it any argument of christianity or humanity to set the ward off on that account? What of the rest of the town? What of Ward 4? Her sons and daughters deserve as good schooling as those of wealthy Ward 5, or of only less wealthy Ward 1. It is the foundation of our American government that the rich and poor shall exist together, have the same schooling, the same public advantages of all kinds. Is it an argument in favor of dividing a town that *if you cut off* a certain part it will flourish and prosper but that other parts will be left poorer than ever. We think that if the statistics presented in the statement could be proven to be true it would be a very strong reason why the town should not be *divided*. No community should be, or is *likely* to be, rendered more helpless and poorer by act of the legislature of Massachusetts or be made to assume heavier burdens.

To form a fair estimate of the relative financial standing of any ward in regard to tax income and expenses would occupy an expert accountant three months and his figuring should, cover a period of not less than ten years.

Country Editors.

Perhaps no other class of men on the throbbing earth have so varied an assortment of interests and responsibilities as have the country editors, says the weekly *Journalist*. The receiving and paying out of money is so small a part of the editor's work in comparison with the great and never ending task of getting it for the everlasting tomorrow that it is hardly worth accounting. Many a country editor has gone home without a dollar in his pocket that the "boys" might have their "Saturday night," and many more—a great many more—have gone into the back room Saturday afternoon and told the "boys" they were going out to collect some money, and the "boys" have waited vainly but patiently for their return far into the shades of night. And Monday morning everybody has shown up, times without number, as though nothing had happened. Yet the country editor with all his vicissitudes of fortunes, with all his struggles to make ends meet and keep up with the banker in point of style, is proud of his work. He spends money for type and presses that his readers never appreciate; he writes editorials that shine with brilliancy only for the compositor and chosen few to whom he personally speaks of some articles in question. He is cordially hated by every one in theory and envied by all in practice. He never has a friend who does not try to run his business privately and never has a foe who doesn't try to run it publicly. If he takes advantage of his enemy he is laughed at for a coward. His goings in and his comings out—both at the large and small end of the horn—are known to all men. His work is always before the people, and a mistake lasts a lifetime, for it is in print and can be flaunted in his face time and again.

Mass. Teachers' Association.

The fiftieth annual meeting of the Massachusetts Teachers' Association will be held Friday, Nov. 30, and Saturday, Dec. 1, in the English High School building, Montgomery street, Boston.

A most interesting order of exercises will be held during both days and on Friday they will be presided over by Rev. E. E. Hale, D. D., who will open the meeting at 9.45 a. m. with devotional exercises. Among the other good things provided for the occasion, will be a "Congratulatory Address" by His Excellency Frederic T. Greenhalge, Governor, at 10 o'clock; "The Practical Side of Teaching History," by Miss Anna B. Thompson, teacher of history in the Thayer Academy, Braintree at 2.40 p. m., for the High School Section; and "A Few Suggestions Regarding Language Work," by H. W. Lull, superintendent of schools, Quincy, at 2.00 p. m., for the primary section. Saturday the exercises will be led by Rev. Edward A. Horton. And many interesting speakers will be heard.

East Weymouth Division Develops.

The question of town division is still on and is the leading subject of discussion in all parts of the town.

Parties at East Weymouth who are more particularly enthusiastic for a new town are working for the advancement of the scheme and held an enthusiastic meeting last Friday night, in Odd Fellows Opera house, to argue the question. About 400 people were present and advocates of the enterprise were on hand to portray the advantages to be gained by it.

D. M. Easton was presiding officer and opened the ball with a strong speech in favor of the new town. He was followed by Selectman Gardner, who argued that Weymouth was too large and unwieldy, could not be handled to good advantage, and an advantage would accrue to the new town by getting a more direct disbursement of its funds.

Silas C. Dizer, representing the largest business industry in the place, was in favor of the proposed change on the ground that a more general interest would be taken in developing the new town than is taken under the present state of affairs, and while taxes might not be any less, improvements would be greater.

Other speakers were Rev. Daniel Evans, J. J. Mahoney, James A. Lincoln, Geo. W. Baker, C. B. Cushing, M. Sheehy and Col. B. S. Lovell, all in favor with the exception of Col. Lovell, who thought there should be an expression of opinion from all voters in the ward, and other parts of the town consulted before taking any decided steps towards a division.

The committee of ten appointed at a meeting held on the night of the 10th for that purpose, prepared and submitted to the people a schedule of town receipts and expenditures in Ward 2 for the year 1893, also the probable expense of carrying on a town government under the proposed change.

These figures were submitted to the people and a meeting was held in Engine hall last Saturday to allow the people to vote "Yes" or "No" as to whether they deemed it advisable to pursue the matter farther.

Polls were opened at 4 o'clock p. m. and the voting began and was continued until 9 o'clock with a result of 420 votes, 336 of which were "Yes" and 84 "No," being decidedly in favor of a division.

The voting was made somewhat liberal including all poll tax or real estate tax payers and persons doing business in the place. On this basis it is claimed there were some seven hundred people who did not vote, and consequently the expression is not that of a majority of the people.

The result, however, was such as to encourage the promoters of the enterprise to go on with the work, and a petition is in circulation which will be presented to the next legislature asking for the formation of a new town.

Hustling Along.

The Braintree & Weymouth Street Railway Co's., tracks are now laid from Shaw's corner to and through Lincoln square and by Saturday night will be nearly if not quite to the Braintree line. Should the weather continue propitious the line will be completed to Braintree depot in about two weeks more.

In eleven days the contractor built over 7000 feet of track which is said to be a great record when the fact is taken into account that on several days the hard frost in the ground delayed materially.

The overhead work is being pushed along also. With two weeks of open weather or perhaps a few days more the road will probably be completed.

The location in Braintree, across the tracks of the railroad at Commercial street is now satisfactorily adjusted.

One thing that has been noticed of the methods of this company is that no long pieces of road are left dug up, a danger to travel. The tracks are laid and covered in smoothly as they go along and the street is kept in a good, passable condition.

The following is a copy of the Circular issued by the East Weymouth Committee on Division.

At a meeting held at the Opera House, Saturday evening, November 10, for the purpose of considering the advisability of making East Weymouth a separate town, a Committee was appointed for the purpose of ascertaining the amount paid into the Town treasury by taxation and the amount received in return, directly and indirectly, by Ward 2; also to estimate upon the probable cost of maintaining East Weymouth as a separate town. After a careful and impartial investigation the Committee begs leave to report as follows:—

WARD TWO'S PROPORTION OF THE TOWN'S EXPENSES.

Total value of Ward 2 from Town Schedule of 1893	$1,906,185 00
Tax on above at $17.20 per $1000	$32,786 38
Total number Polls 1058 at $2.00	2,116 00
Estimated Corporation, National Bank Tax and Dog Licenses	2,500 00
	$37,402 38

AMOUNTS RECEIVED BY WARD 2 FROM THE TOWN.

For Schools:		
Washington	$3,711 17	
Franklin	2,576 51	
Jefferson	2,513 55	
Bicknell	1,821 40	
Evening	348 30	
Superintendent (one-third)	803 33	
Railroad Tickets	643 97	
Music Teacher (one third)	219 00	
Supplies (one-third)	960 00	
Truant Officers (one-third)	30 00	
Miscellaneous	171 82	
High School (one-half)	1,330 45	
		14,829 50
Police Department:		
Regular Officers	$609 76	
Lock-up	52 97	
Suppressing Illegal Sale of Liquors (one-third)	633 34	
		1,296 02
Highways:		
General repairs	$1,708 48	
Removing snow	511 62	
Sanding sidewalks	136 58	
Special, Hawthorne Street	99 97	
Special, off Middle Street	200 00	
Special, Chard Street	300 00	
Setting curbstones	56 00	
		3,012 65
Fire Department:		
Hose Company	$116 02	
Hook and Ladder Company	25 00	
Firemen's services	396 00	
Miscellaneous	200 00	
		737 02
Poor Department:		
Assistance outside of House	$088 05	
Assistance living out of town	545 02	
Assistance in the House (one-fourth)	975 00	
		2,508 07
Town Officers:		
Selectman	$461 67	
Assessor	229 00	
Town Clerk (one-third)	41 67	
Auditors (one-third)	10 00	
School Committee (one-third)	79 00	
Registrars (one-third)	126 00	
Sealer Weights and Measures (one-third)	21 67	
Town Treasurer (one-third)	133 33	
Tax Collector (one-third)	170 66	
		1,373 00
General Expenses of the Town:		
Bridges	$1,020 00	
Town Hall	133 12	
Printing	1,238 82	
Fountains and Hydrants	7,500 00	
Electric Lights	4,604 84	
Memorial Day	400 00	
Miscellaneous	4,141 64	
Interest and discount	3,496 00	
State and County Tax	14,657 27	
	$36,928 69	
One-fourth of above		9,232 17
		$12,888 43
Amount contributed by Taxes from Ward 2 as above		$37,402 38
Amount expended in Ward 2		32,888 43
Balance contributed more than received		$4,513 95

WARD TWO AS A NEW TOWN

Total valuation	$1,906,185 00

ESTIMATES FOR NEW TOWN.

Tax on above at $17.50 per $1000	$33,358 24	
Total Polls 1058 at $2.00	2,116 00	
Corporation, National Bank Tax and Dog Licenses	2,300 00	
		$37,774 24
Allow for Schools	$13,000 00	
Highways	$3,000 00	
Fire Department	$800 00	
Poor Department	$2,500 00	
Town Officers	$2,000 00	
State, County and Bank Tax	5,000 00	
Fountains and Hydrants	1,500 00	
Electric Lights	1,500 00	
Miscellaneous	1,000 00	
Military Aid and Soldier's Relief	400 00	
		$12,900 00
		$37,700 00

GENERAL EXPENSES:

Bridges	$500 00
Printing	800 00
Abatements on Taxes	200 00
Memorial Day	200 00
*Interest and Discount Account	2,000 00
State, County and Bank Tax	5,000 00
Fountains and Hydrants	1,500 00
Electric Lights	1,500 00
Miscellaneous	1,000 00
Military Aid and Soldier's Relief	400 00

*Includes $1,000 for Interest on a new building to cost $25,000 for Town Hall, High School, Etc.

In order to get a fair expression of all East Weymouth on the question of making it a separate town, polls will be opened at the Engine House at 4 P. M., on Saturday, November 17, and remain open until 9 o'clock P. M., at which time and place, all persons twenty-one years or age or more, living in East Weymouth or paying taxes there, are invited to vote "YES" or "NO" on the above question. The invitation is made thus broad, because the vote is not under any technical legal test, but so given that the undersigned committee can get the general opinion of the community.

Committee:—B. S. Lovell, W. T. Rice, M. W. Lynch, C. B. Cushing, G. W. Baker, W. J. G. Beveridge, M. E. Hawes, N. W. Gardner.

Electric Railway Development.

The Quincy and Boston Street Railway Co., filed with the selectmen on Monday, a petition for extensions of their tracks through Commercial and Station streets to the depot at East Weymouth and through Water and Pleasant streets to Columbian square, South Weymouth. Should these locations be granted them they desire to build to the depot immediately and to South Weymouth in the spring.

A Comprehensive System of Street Railways Proposed for Weymouth.

The Braintree and Weymouth Street Railway Company has filed with the selectmen its petition for an extension of its tracks on the following streets: From Lincoln square through Washington, Hunt and Front streets to Nash's Corner, through Main and Columbian streets to Columbian square, South Weymouth, through Pleasant, Water and Commercial streets to Commercial square, East Weymouth; through High street to the Hingham line, through Commercial and Station streets to the depot at East Weymouth, through Commercial, Madison and Broad streets to Shaw's Corner; also through Middle street and Washington street to Lovell's Corner. If these locations are granted the company's intention is to have the circuit constructed by July 1st.

Keohan—Ash.

A very pretty wedding took place at the Church of the Sacred Heart, Wednesday morning. The contracting parties were Miss Alice T., daughter of Mr. and Mrs. Maurice Keohan of this town, and Dr. John H. Ash, a leading physician of Quincy. The nuptial mass was handsomely decorated with white and yellow chrysanthemums. Nuptial mass was celebrated by Rev. Fr. J. J. Murphy, assisted by Rev. Fr. John B. Holland.

The bride was attired in a handsome costume of brown covert cloth and carried in her hand a prayer book, the gift of honor was Miss Mary E. Keohan, a sister of the bride, and the best man was Dr. Francis J. McKenna of Boston. The ushers were Dr. Lawrence H. Collier of Boston and Dr. Fred R. Bowman of Boston. Relatives and friends were present from Milwaukee, Worcester, Boston, Quincy and other places.

A wedding breakfast was served at the home of the bride's parents on Keith street, T. H. Cook of Boston being the caterer. The house decorations were white and yellow chrysanthemums.

The couple were the recipients of many handsome and costly gifts. Dr. and Mrs. Ash will reside at 118 Copeland street, West Quincy.

Obituary—Mrs. Emma E. Pratt.

Mrs. Emma E., wife of Edward E. Pratt of Main street, South Weymouth, passed away last Saturday morning, after a lingering illness of consumption.

The funeral services were held at her late residence on Monday afternoon.

Deceased was 23 years of age and leaves a husband and two children. The body was taken to Mt. Hope cemetery for interment.

A Legislative Souvenir.

The above is the title of a book which has just been presented to the Tufts Library by Representative George L. Wentworth, of South Weymouth.

The book is edited by A. M. Bridgman of Brockton and contains over 200 pages of very interesting reading matter.

The book contains portraits of His Excellency, Frederic T. Greenhalge, Governor of Mass., and other officers of the State; of the executive council of which Henry A. Thomas of South Weymouth is a member; of the Governor's staff of which Col. Benj. S. Lovell of East Weymouth is a member; of the Massachusetts members who were in the fifty-third congress; the officers of the Senate; officers of the House of Representatives, of which George L. Wentworth of South Weymouth and James L. Flint of Weymouth are members, and of all the members of the House of Representatives of 1894.

Besides this it gives short biographical sketches of the men, who in state and national government, helped shape legislation in 1894.

The book also contains the fac simile, signatures of these men, a list of the committees in the Houses and of whom they are made up, pictures of the State House extension and other buildings.

It is a very interesting book and should be read by many, both old and young.

Historical.

The regular monthly meeting of the Weymouth Historical Society will be held at the Tufts Library on Wednesday, Nov. 28 at 7.45 p.m.

You may eat cheap food and not be seriously hurt by it; but you cannot take cheap medicines without positive injury. If you use any substitute for Ayer's Sarsaparilla, you do so at the peril of your health, perhaps of your life. Insist on having Ayer's, and no other.

HOOD'S Sarsaparilla wins its way into the confidence of the people by the good it is doing. Fair trials guarantee permanent **CURES.**

East Weymouth Briefs.

—The East Weymouth Fish and Game club held its regular meeting in Engine hall, Monday night. A good number was in attendance and twenty-one names were added to the membership. Deputy Fish Warden, B. F. Richards made a brief report of work being done along the rivers and it was voted to offer a reward of $25 in addition to that offered by the town for the arrest and conviction of persons violating the Fish and Game laws or killing song birds. D. M. Easton gave a short address on the origin of animal life and remarks were made by G. W. Baker, Nelson W. Gardner, D. W. Bates and others.

—Mildreth, the little daughter of Mr. and Mrs. Lovell Bates, has been quite ill during the past week.

—The class of Miss Addie Canterbury, of the Franklin school, had a perfect record of attendance for the week ending Nov. 16. No absences or tardinessess occurring during the week.

—Miss Ellen G. Parrott leaves town next Wednesday for Middleboro, where she will spend the winter with Mrs. Mary Dyke.

—Mrs. Nellie Bradley of New York, has been visiting her brother Harry Lovell, and sister, Mrs. Frank Shurtleff, this week.

—Another very pretty November wedding was solemized on Wednesday evening the 14 inst., when Miss Fannie W. daughter of Mr. and Mrs. Francis Burrill, was united in marriage with George B. Rolfe a well known resident of the village. The cermony was performed by Rev. J. H. McDonald in the pleasant parlor of the family residence on Essex street, which was beautifully decorated with evergreen and chrysanthemums for the occasion, and was witnessed by the immediate relatives of the contracting parties, and a few intimate friends. Many beautiful gifts testified to the affection and esteem of the donors. The couple will reside with Mrs. Rolfe's parents, and as they have not issued cards would be pleased to receive calls from their friends at any time.

—In order not to conflict with the benefit to be tendered Harry Hayward on Dec. 14th at the Opera House, the managers of Tirrell's minstrels have decided not to repeat their performance until about the last of December. Tickets for the Hayward benefit, which will be a repetition of "Orlando," are in the hands of W. F. Winsor, S. C. Denton, John White and W. Rice and are selling well. The merits of the case are such that the house is could be full.

—The George C. King Chapter, No. 654, Epworth League, held its fifth anniversary in the M. E. church, Tuesday evening. For five years this chapter has been doing successful work in this village and elsewhere for Christ and His Kingdom. The services consisted of organ voluntary, Miss Marion L. Cain; selection by the choir; address of welcome by the president, Miss Nellie R. Hunt; solo, which added very much to the interest of the, occasion by Eugene Murphy of Weymouth. The address of the evening was by the Rev. Edward M. Taylor, president of the New England District league. The address, was on "Individual Christian life and the work of the Young people." He said that "Great Christian movements were carried forward by bodies of workers, but that each individual had his or her part to do and that if this individual work was not done the whole movement would be a failure. So it is in the Christian life, each one of us has an individual life to live and let us live it and not the life of somebody else, and I feel that if each one of us do this the Kingdom of God will surely prosper." There were visiting leagues from Hingham and Lovells Corner and the Christian Endeavor society of the Congregational church. A collation was served in the vestry after the entertainment.

—Mrs. Daniel Evans is visiting friends in Maine.

—The many friends of N. D. Canterbury will be pleased to learn that the crisis of his recent illness has passed and that he is improving.

—A meeting was held in Engine hall, Wednesday night, to hear the report of previous meetings and see what action would be taken on the vote of last Saturday on town division. The meeting was called to order by George W. Baker and D. M. Easton elected chairman, and C. B. Cushing secretary. Mr. Cushing for the committee chosen at the first meeting, reported the result of the vote and on motion of G. W. Baker, a committee was appointed to take such action necessary to bring the matter before the next legislature. The committee consisting of M. C. Dizer, Edwin Clapp, M. Sheehy, C. H. Pratt, John E. Mann, J. A. Cushman, J. R. Totman, J. A. Roarty, S. H. Sherman, C. H. Pratt 3d, F. D. Thayer, N. W. Gardner, C. B. Cushing, D. M. Easton, J. J. Mahoney, C. J. McMorrow, M. W. Lynch, W. C. Beveridge, Peter Hughes, W. Tobin, C. Tower, Robert McIntosh, A. Denbleyker, J. Freeman, E. Q. S. Litchfield, G. W. Baker and J. A. Lincoln, was appointed with full power to petition the legislature and employ counsel.

—At the third annual meeting of Crescent Sick Benefit association held last week the report of the officers showed that the twenty-six members had received sick benefits during the year ending Nov. 11th to the amount of $620. The largest amount paid any one member was $100; the smallest cost, $10. The association is composed of Odd Fellows residing in Weymouth and now numbers one hundred and twenty-five members, eleven being added since the organization. Officers for the ensuing year are John F. Cushing, president; Hiram E. Raymond, treasurer; Horace E. Marden, secretary; G. M. Hoyt, G. W. Pratt, Cisco Hart and J. Otis Bates, directors.

—The entertainment held in Odd Fellows' Opera house on Saturday evening last in Aid of the Catholic fair was a grand success socially and financially. Much interest was manifested in the play rendered, the young ladies and gentlemen from North Weymouth deserving special mention in the rendering of their parts and the acting of Miss McElvilla, a reader from Boston was the attraction of the evening, all his selections being well delivered and received hearty applause which he so well deserved. Miss Mary G. Carroll and Miss Alice Fennell were the accompanists of the evening. The following gentlemen of Weymouth Fitzsimmons, Walter Heffernan, J. Hagerty, Thomas Ash, E. Frahar, E. Carroll and T. Kelley had the right ring to their voices and highly appreciated as was the Liberty tableau by Misses Curtis, Hagerty and McIsaac.

—Mr. and Mrs. John P. Lovell have been spending a few days with friends at Osterville.

—A reception of the Sodality will be held in the church of the Immaculate Conception, December 8.

—The ladies in charge of the refreshment table at the coming fair of the Church of the Immaculate Conception will hold a Sunlight dance, Thanksgiving afternoon.

—The North High School foot ball team plays an eleven composed of graduates at North Weymouth, Thanksgiving morning at 9.30. Do not fail to attend.

—The Little Oil Man will be around on Wednesday afternoon of next week instead of Thursday. Look out for him.

—The first anniversary of the Junior Endeavor society of the Congregational church, was observed Wednesday from 4 to 7 p. m. Games were played and at 6 o'clock in spite of the rain about fifty-five sat down to supper. The evening's entertainment consisted of a cobweb party, a musical programme and an animal drawing contest. All too soon the hour of 9 approached, when after some Christian Endeavor songs the Juniors separated.

—Mechanics Temple of Honor will install the officers for the ensuing year tonight. All members are expected to be present.

—Z. L. Bicknell is offering bargains in flour for the next few days.

—The opening night for the Weymouth Star course '94 and '95 is Wednesday, Dec. 5, at Odd Fellows' Opera house and the attraction will be the Boston Philharmonic orchestra with the celebrated soprano, Miss Priscilla White. This one concert will be worth the price of a season ticket.

—A couple of well dressed bunco men were working in the village yesterday. They succeeded in victimizing one of our merchants by making a small purchase and in payment gave a ten dollar bill. When the change was returned they expressed much surprise, saying they gave him one dollar, or intended to; they went back the ten back and substitute the one. In doing so and giving back the other bills they managed to put ahead of our local merchant five dollars.

Obituary—Mrs. Cynthia P. Whiting.

After a brief illness, Mrs. Cynthia P., widow of the late Silas Whiting passed away at her home on Commercial street, East Weymouth last Monday. Mrs. Whiting was the second of eight children of Isaac and Cynthia Reed and was born in East Weymouth, Dec. 25th, 1821.

Funeral services conducted by the Rev. Daniel Evans were held at her late residence yesterday afternoon. Quartet singing for the occasion was rendered by Mrs. B. S. Lovell, Mrs. R. F. Raymond, T. H. Emerson and M. P. Carey.

The remains were interred at the Old North cemetery, the bearers being immediate members of the family and nephews of the deceased.

For a pain in the side or chest there is nothing so good as a piece of flannel dampened with Chamberlain's Pain Balm and bound on over the seat of pain. It affords prompt and permanent relief and if used in time will often prevent a cold from resulting in pneumonia. This same treatment is a sure cure for lame back.

For sale by L. T. Burrill, South Weymouth.

PECULIAR in combination, proportion and preparation of ingredients, Hood's Sarsaparilla possesses great curative value. You should **TRY IT.**

North High Notes.

The attention of members of the class of '93 is called to the fact that the class reunion is only one month off and that the annual dues, as per vote of last year, should be paid before Thanksgiving. Remittance can be made to the secretary, Miss Alice Beals, North Weymouth; or to the president, Weymouth Landing.

Mr. Abbott in an address to the school on Wednesday last, announced that in the future he should be at home to the pupils every Friday night at his residence on Richmond street and cordially invited them to call. He also extends a warm invitation to the public through the Weymouth Gazette, to be present on Friday afternoon at the declamations held in the High school building and especially on next Wednesday when there will be speaking by the seniors at one o'clock in room 1. The exercises, though coming just before Thanksgiving are not essentially commemorative of the day.

The foot-ball team finds its time pretty well occupied with games just now. Wednesday they played Hingham High at at Hingham, Thursday, the Whitman High on the Institute grounds, tomorrow they play the Weymouth Centres, next Tuesday it is Thayer Academy and last but not least, on Thanksgiving Day comes the game with the North High graduates. With regard to the game last Wednesday at Hingham, the manager of the North High team wishes the following inserted: "The North High eleven went to Hingham to play the Hingham High team Wednesday. On beginning play it seemed the signal for the Hingham team to act like a set of rowdies instead of like gentlemen. No disposition was shown to allow the Weymouth team fair play and the incident over which the game came to a close in point Baker had the ball and being tackled cried "down" which, as followers of the game know, renders the ball "dead," but a Hingham man snatched the ball from his hands and ran down the field for a touchdown which the umpire most unjustly allowed. On hearing this decision it was too much for even a couple of the Hingham players, and one of them tersely expressing his opinion that "it was dead wrong," left the field. This was the only alternative left the North High, as gentlemen, and they too refused to continue the game further."

Thanksgiving morning at 10.30 W. N. H. S. plays a team of graduates at North Weymouth. This will be one of the best games of the season, and every one, whether he or she goes to see the game or not, should be on hand to see the fun.

Class Reunion.

Last Saturday evening at the residence of Miss Alida Lincoln, the class of '94, North High school, with the exception of two members, tendered a farewell reception to the retiring president, Mr. Harry W. Walker who left for Chicago, Wednesday. After the election of officers, solos, recitations and a fine collation of ices were enjoyed and the class hymn was sung. The reunion dispersed amid hand-shakes and God-speeds to Mr. Walker with the thought of never meeting again.

Following officers were elected for the ensuing year: President, Will S. Torrey; vice-president, Florence E. Hunt; secretary and treasurer, E. Alida Allen.

Church Notices.

Under this leading the pastors of *all* the churches are cordially invited to make such announcements of services, etc., as they wish. We only stipulate that such notices to be inserted shall reach us at least not later than Thursday of each week—the day before publication.

FIRST BAPTIST CHURCH (Weymouth) Preaching service at 10.30 a. m. Sunday-school at 12 m. Y. P. S. C. E. at 5.45 p. m. Evening meeting at 6.45. Mid-week meetings at 7.30 p. m. All are welcome to these services.

UNION CONGREGATIONAL CHURCH (Weymouth and Braintree).—Rev. W. H. Alexander, pastor. Morning service at 10.30, subject: "The Kingdom." Sunday-school at 12 m. Y. P. S. C. E. at 7 p. m., address by the pastor at 7.30 p. m., subject, "The Mistaken young man." All are welcome.

TRINITY CHURCH, (Weymouth) Rev. William Hyde, rector. Service with sermon next Sunday at 10.30 a. m. Subject, "Gideon and the Overthrow of the Midianites." Sunday-school after the morning service. Service with sermon next Sunday in Trinity chapel, Mayflower Park, South Braintree, at 3.30 p. m.

CHURCH OF THE SACRED HEART (Weymouth)—Rev. J. J. Murphy, pastor. Mass at 9.00 and 10.30 a. m. alternately. Sunday-school 2.30 p. m.

FIRST UNIVERSALIST CHURCH (Weymouth) Rev. I. D. Morrison, pastor. Preaching at 10.30 a.m. Sunday-school at 12 m. P. C. U. at 6.30 p.m.

METHODIST EPISCOPAL CHURCH. (East Braintree.) Rev. Ambrie Field, pastor. Preaching service at 10.30 a.m. Sunday-school at 12 m. Junior League at 6 p.m. Gospel service at 7 p.m. All are cordially invited.

UNIVERSALIST CHURCH (North Weymouth) Rev. I. D. Morrison, pastor. Sunday-school at 1.15 p. m.; Y. P. C. U. at 7 p.m.

PILGRIM CONGREGATIONAL CHURCH (North Weymouth) Rev. Julian B. Dunn, pastor. Sabbath-school with pastor's Bible class at 10.30 a. m. Preaching by the pastor at 2.30 p. m. Young People's meeting at 6.15 p.m. General social service at 7 p.m.

OLD NORTH CHURCH (Weymouth Heights.) Rev. Robert R. Kendall, pastor. Morning prayer at 10.30. Sunday-school at 12 m. Y. P. S. C. E. at 7.00 p. m. All are cordially invited.

CONGREGATIONAL CHURCH (East Weymouth).—Rev. Daniel Evans, pastor. Morning service at 10.30 a.m. Sunday-school 12 m. Y. P. S. C. E. at 6.00 p. m. Social service at 7.00. p. m.

METHODIST EPISCOPAL CHURCH (East Weymouth) Rev. J. H. McDonald pastor. Preaching at 10.30 a.m. Subject, "The Fall." Sunday-school 12 m. Epworth League at 6.00 p. m. Social service at 7.00 p. m.

UNITARIAN CHURCH (East Weymouth.)—Rev. J. W. Day, temporarily in charge. Sunday-school at 2.00 p. m. Preaching at 3.00 p. m. by Rev. Carl Wilson of Cohasset.

CHURCH OF IMMACULATE CONCEPTION (East Weymouth)—Rev. Fr. Begley, pastor. High Mass at 10.30 a. m.; Sunday-school at 2.30 p. m. Rosary and benediction at 7.30 p. m.

TEMPERANCE HALL, (East Weymouth)—Gospel Temperance meeting at 5.30 p. m.

PORTER M. E. CHURCH (Lovell's Corner) Rev. W. H. Butler, pastor. Sunday-school at 12 m. Preaching service at 3 p. m. Junior League, 5.15 p.m.; Senior at 6.30 p.m.; evening service at 7.30.

OLD SOUTH CHURCH (South Weymouth) Rev. H. C. Mabie, pastor. Morning worship at 10.30; Sunday-school at 11.45; Junior S. C. E. at 3.30; Y. P. S. C. E. at 6.15; evening gospel service at 7.00. All cordially invited.

UNION CONGREGATIONAL CHURCH, (South Weymouth.) Rev. Judson Van Clancy, pastor. Preaching at 10.30

URES

hand LIVING PRICES

own RAISIN

5c. lb

W. HUNT,
WEYMOUTH

VING.

- - - 5 cent
5 cents per poun
de, - $4.7
l Medal, - $4.
arrive Tuesday, to be s

ida Oranges and Lemons.

CO., Weymouth.

or Sale

Store, Tenemen
able and Land
-ON-
Broad Street, ne
Lincoln Square, We
mouth, formerly c
upied by BATES
ORCUTT.
ONLY $1850,
in cash; balance mortga
Buildings nearly new.
The splendid store and te
ent of F. E. HOBART, ne
he depot, Weymouth. Now
he time to open business in
f the best stores in the to
ine show windows. Tenem
f 7 rooms. Only $3000; c
much more.
did BARGAINS in homes
all parts of the town.

o Let.

House near Washington squa
Weymouth, $8 per month.
The Burgess House, No
Weymouth, near Torrey's facto
The house on Washing
treet, formerly occupied by
B. Hollis. Also for sale.

V. BLANCHARD,
REAL ESTATE a
INSURANCE,
WEYMOUTH, MASS.

rming Tool

ultry Netting.

ASS.

emaker's Supplies

ectric Bells.

CUTLERY.

rpet Sweepers.

VALL PAPER.

Paints.
BAKER'S
ardware Co

Frank F. Darlin
SURGEON DENTIST,
BLOCK, - EAST WEYMOUTH
(Near Jackson Square.)
Hours:—8.30 A. M. to 12 M.; 12.45 P. M.
; 6.45 P. M. to 8 P. M.

ou Can
nd the Place
FRANK H. HOLMES,
HAS MOVED TO
St., near Jackson Square, E. Weymo
d has enlarged his facilities for dealing in
oceries & Provision
EST PURITY FLOUR
00 a bbl. 75 cents a ba
now Drift $4.25 a bbl., 67 cts. a bag.
job lot of first class WHIPS at
prices.

r. Chas. R. Creele
DENTIST,
—WILL BE AT HIS OFFICE—
r the Weymouth Clothing Sto
(Near Post Office),
EAST WEYMOUTH,
EVERY DAY.
MERRELINE,
—A—
getable Anæsthetic
APPLIED TO THE GUMS FOR
racting Teeth Without Pai
who are in want of FIRST-CLASS WO
uality of material, are cordially invited to
resh supply of GAS constantly on hand.
Particular attention given to Straight
eth's Teeth

Winter Millinery.

I shall carry throughout the entire season a large stock of

TRIMMED HATS and BONNETS,

at very reasonable prices.

MISS A. N. PRAY.

WASHINGTON STREET, WEYMOUTH.

South Weymouth Co-Operative Bank.

A. F. BULLOCK, President. E. J. PITCHER, Treasurer.

Security Committee:—LEWIS A. COOK, JAMES F. FRAWLEY, CHAS. H. CLAPP, F. F. BULLOCK, JOHN H. STETSON.

Shares in the Twelfth Series now on sale. $1 per share.

Regular monthly meetings second Saturday night of each month, at Union hall. Money loaned at 9 o'clock

F. W. HOWE, Secretary.

TOP-TO-TOE OUTFITTER.

An excellent assortment of OVERCOATS, ULSTERS, UNDERWEAR, GLOVES, HATS, CAPS, HOSIERY, NECKWEAR, SCARF PINS, etc.

Boy's Rubber Goods, first quality,	$2.25.
Men's Rubbers,	65c.
Boy's Rubbers,	50c.
Ladies' Rubbers,	25 and 35c.
Ladies' Boots,	$1.50, $2.00 and $2.50.
Men's Grain Seamless Bals, warranted not to rip,	$2.25.

C. T. FOSTER, COLUMBIAN SQUARE,

NEW LINE OF

Silver Buckles, for Belts,

IN VARIOUS PATTERNS.

Have you seen the "BROWNIES." I have them.

C. H. TINKHAM,

19 tf South Weymouth, Mass.

CAREFUL BUILDING

Is required as much in the construction of Furniture as in houses. It is that which counts in wear and usefulness. It is a matter of honor with us to sell such goods only as we are willing to guarantee to be the best of their respective grades.

Honestly made Furniture is a source of joy. Ours is that kind and it is not only well made and durable, but artistic and low in price.

TABLES and CHAIRS in every shape and style. PARLOR and BED-ROOM SUITS in profusion, in fact everything you need to furnish a house.

An elegant line of new WALL PAPERS just arrived, which we are selling very cheap.

FORD FURNITURE CO., Broad St., East Weymouth.

The Cold Wave

is almost here, and

E. G. BATES,
48 BROAD STREET,
EAST WEYMOUTH,

Is prepared for it with an extensive line of Men's, Women's, Misses and Children's UNDERWEAR, GLOVES, MITTENS, HOSIERY, BLANKETS, COMFORTERS, etc. New and choice DRESS GOODS, FANCY GOODS and SMALL WARES, WAISTS and WRAPPERS.

Boots, Shoes and Rubbers.

— FOR A FIRST CLASS —

OVERCOAT IN BLUE AND BLACK

full length 44 inches, Men's and Youths', for $15,

—GO TO THE—

Weymouth Clothing Co.
EAST WEYMOUTH.

Also, a good line for $8, $10 and $12. Men's and Youths ULSTERS from $5.50 to $15, in rough and smooth goods. Men's, Youths' and Children's SUITS at prices that defy competition.

Sole agents for the LAMSON & HUBBARD HATS.

W C. EARLE, Manager. Broad Street, East Weymouth

WHAT! WHAT! WHAT!

RAISINS!

Here we are with the best and finest of the world, the TUEARE RAISINS, nearly seedless, new crop, for

3 1-2c. per lb.

1 to 100 lbs. Try them. Prices to suit the people.

We are with you.

ROYAL ORIENTAL MERCHANTS.
Holbrook Avenue, South Braintree.

C. E. JACKS & CO.

H. F. BICKNELL,

Commercial Square, - - - - East Weymouth,

DEALER IN

CHOICE GROCERIES,

CONFECTIONERY and CIGARS.

Fine Creamery BUTTER, in Prints, Boxes and Tubs.

TAKE THE ELECTRICS. 32-45

South Weymouth Items.

—Through the efforts of A. E. Kingsbury, principal of the South High school, with the aid of the scholars and a few citizens, a sum of money has been raised with which a new flag was purchased. This flag was thrown to the breeze last Thursday morning. A small sum of money was left after purchasing the flag, and as it has been for a long time the wish of the principal to have a good collection of minerals in the school, the money that was left, with the addition of what more they can raise, will be used for that purpose.

—Tirrell's orchestra of East Weymouth, which gave a successful minstrel entertainment in that part of the town in March time ago, is to give it in this part of the town sometime in December.

—The local division of the Ancient Order of Hibernians will hold a dance in Music hall this evening. Coughlan's orchestra will furnish music, and a good time is assured all who attend.

—The entertainment committee of the Norfolk Cycle club announce a Ladies' night entertainment and social at the club rooms this evening. Music will be furnished by the newly organized club orchestra. No special programme has been arranged, but games and dancing will be in order. Refreshments will be served during the evening. This will be an informal affair. No invitations have been issues, but all the members are invited to be present with ladies.

—The Braintree & Weymouth Street Railway Company, which is at present constructing a line of electric railway from Shaw's corner, through Weymouth, to the Braintree depot, is soon to petition the selectmen for a location of its tracks on several of the streets in this part of the town. All who are interested in the proposed lines will be given a chance at an early day to hear, in public meeting, from the directors of the company. At that time everything will be explained.

—Invitations are out for the marriage of Miss L. Emma Nash, daughter of Clinton Nash of this village, to Louis F. Bates of Weymouth. The ceremony will be performed at the residence of the bride's father on Front street, next Wednesday evening, Nov. 28th, at 8 o'clock.

—Last evening, a delegation of about fifty members of Wilfley Lodge, I. O. O. F., went to Brockton to make a fraternal visit to Massasoit lodge of that city. Two special electric cars left the depot at 6.30 and arrived in Brockton about 8. Massasoit lodge worked the third degree on two candidates. There were also present delegations from the lodges of East-Bridgewater, Quincy and Wollaston.

—A sunset party is to be given in Odd Fellows hall, Thanksgiving afternoon and evening, from 4 to 9 o'clock. Music will be furnished by Coughlan's orchestra. This affair will be managed by E. H. Belcher and H. F. Raymond, who promise to make this party equal to any that has been held in the past.

—Cards have been issued this week, announcing the marriage of Charles Elmer Hollis to Miss Delvina Marie Louise Perrault, which took place in Boston last Saturday evening. They will reside at 122 West Concord street, Boston.

—The annual Thanksgiving day religious services will be held in the Old South church next Thursday morning at 10.30 o'clock, and will be held in accordance with the usual custom, both Congregational churches uniting in one service. The sermon will be delivered by Rev. Mr. Alvord. The regular Thursday evening services will be omitted.

—Several new cars have been purchased by the Rockland & Abington Street Railway company, which contain stoves for heating purposes and also a different style of motor.

—Miss Nellie Roache, teacher at the Randolph street school, who has been sick since the latter part of September, resumed her duties last Monday.

—The meadow on Park avenue has been overflowed and is now ready for cold weather.

—Tax collector George C. Torrey has collected about $106,000 up to the present time. The total amount to be collected this year is $131,000. Considering the difficulties that have arisen, a very large per cent. has been collected.

—The regular monthly social of the Union church society was held in the vestry last Wednesday evening. Supper was served at 6.30. The tables looked very pretty, each being decorated with bunches of large chrysanthemums. A short entertainment was given. Many were kept away on account of the weather.

—Pilgrim Circle, C. of F. will hold a sunset party in Music hall, Thanksgiving afternoon from 4 to 9 o'clock. Music will be furnished by Bradford's orchestra.

—The people of the Old South church held their monthly social at the parsonage last Wednesday evening. The weather was not of the best, but there was a goodly number present. Supper was served at 6.30 o'clock.

—Miss Clancy started Wednesday noon for her home in Michigan. She went by the way of Toronto, Ont., where she will make a short visit with relatives.

—The Ladies Auxiliary of the Woman's Board of Missions connected with the Old South church held a Missionary tea at the residence of Mrs. E. L. Howe on Columbian street, last Friday afternoon. Mrs. Rand of the Micronesian mission gave an interesting address.

—Miss Jennie Thayer entertained a number of her friends at her residence on Randolph street, last week Thursday evening, the occasion being a birthday anniversary.

—The electric light system in this part of the town is being extended on Hollis street as far as the residence of Isaac Hollis.

—The third entertainment in the course at Fogg's Opera house was given last Tuesday evening by Miss Bertha Boardman's Orchestral club of Boston, and was greatly enjoyed by the large number present, encores being frequent. The club consisted of Miss Bertha Boardman, cornet; Miss Marian White, violin; Miss Viola Dunn, clarinet; Miss Josephine Hale, 'cello; Miss Ella Boardman, piano; assisted by Edmund Elton, reader.

—Mrs. Clara Holbrook has moved into the house on Pond street owned by J. B. Denbroeder.

—The Wessagussetts will play the Thayer Academy eleven here, tomorrow.

—The Rebekah lodge of Rockland were the guests of Abigail Adams lodge last Wednesday evening.

—Through the liberality of Messrs R. Loud & Sons in furnishing the necessary poles, the electric light company have extended their line on West street, as far as Mill street. This move is but a prelude to running the electric cars via West and Mill street to Weymouth, and thereby encourage this thriving locality. By actual measurement this line would be only a few feet longer than the proposed route and would pass 17 houses and factories as against 2 by way of Front street.

Neighborhood Conference at the Old South Church, South Weymouth.

The Neighborhood Conference of Evangelical churches held its fourth session with the Old South Congregational church last Tuesday. The sessions were held in the morning, afternoon and evening. They were well attended and interesting to all.

The conference opened at 10 o'clock with devotional services led by Rev. A. J. Leach of Hanson. At 11 o'clock a discussion on "Revivals" was opened by Rev. A. L. Wadsworth of Rockland on the topic "The Divine Agency in Revivals," followed by general discussion.

The hour from 12.30 to 1.30 was spent socially and providing for the wants of the inner man.

The afternoon session opened at 1.30 with a praise service led by Rev. F. S. Hunnewell of Whitman.

The business part of the session was held at 2 o'clock.

At 2.15 the second topic "Human Helps and Hindrances" was opened, Rev. F. A. Warfield of Brockton taking the first part "Helps," while Rev. George W. Hunt took the second part "Hindrances." This was followed by a general discussion.

The consecration service at 4.30 was conducted by Rev. J. V. Clancy.

The social hour and basket supper was held at 5 o'clock.

The evening exercises were opened with a praise service at 7 o'clock.

At 7.30 a collection of short essays on the subject "The Power of Christian Experience" were read by Revs. F. S. Hunnewell, A. J. Leach, J. J. Tobey, J. V. Clancy and H. C. Alvord.

The next session will be held at the Central Methodist church of Brockton in January.

Obituary—Mrs. Jennie F. Fuller.

Mrs. Jennie F. Fuller of Pleasant street, South Weymouth, who has been a sufferer with Bright's disease for nearly a year passed away from the effects of that disease last Saturday evening.

The funeral services were held at her late residence, last Tuesday afternoon, at 2 o'clock. Rev. L. W. Atwood, pastor of the Universalist church, conducted the service.

Deceased was born in South Weymouth, Dec. 25th, 1850, and was 43 years, 10 months, and 23 days of age, and leaves a mother, brother, and a large circle of relatives and friends who will mourn the loss of a pleasant friend and companion.

The body was taken to the family lot in Highland cemetery for interment.

The floral offerings were many and beautiful.

The bearers were relatives of the deceased and were Messrs. N. Frank Vining, Allen B. Vining, Seth C. Vining, William F. Tribou, Joseph H. Bass and Herbert A. Bass.

See A. W. Blanchard's ad. of real estate for sale and to let. Call or write.

Lovell's Corner.

—A large party of young people connected with the Epworth League of this place journeyed to East Weymouth, on Tuesday evening. A pleasant evening was spent with George C. King, Chapter of Leagues, who regaled his guests with ice cream and cake. The night was fine for walking.

—Special services will commence next Sunday afternoon, in the Porter church. Mrs. E. R. Leger of Lynn will be the speaker, a lady who has accomplished much successful work the past year or two. The public is cordially invited to the services.

—Mrs. Catherine Pratt is having her house re-shingled.

—What might have been a bad accident occurred on Tuesday last. A team going at a good rate of speed overturned, throwing the occupants, three women and a boy, to the ground. They all escaped serious injury, though showing several ugly cuts.

Weymouth Centre.

—A farewell reception was tendered to Mrs. Jane Kingman and her daughter, Mrs. R. W. Walker by about twenty-five of their relatives last Friday. An elaborate dinner was served and the day was spent very pleasantly in a social manner. Mrs. Walker and son Harry, and Mrs. Kingman left town for their future home in Chicago, Wednesday.

—The electric lights have still failed to perform their duty the past week, and the streets were dark for several nights.

—Miss Clara Moran has been seriously ill for the past two weeks.

A GREAT SUFFERER
—FROM—

Liver Complaint

Cured by the Use of

AYER'S PILLS

"For several years, I was a great sufferer from liver complaint, which caused severe pains under the right side from under the right shoulder blade, sallowness of the skin, low-spiritedness, and cramp in the stomach. I am pleased to be able to state that I have been relieved of all these complaints by the use of Ayer's Pills. I find them, also, to be an elegant after-dinner pill."—MRS. M. A. STEAD, Muncy, Pa.

AYER'S PILLS

Received Highest Awards AT THE WORLD'S FAIR

WANTED!

To correspond with a party who has from 25 to 75 sewing machines ready equipped for operation, in localities where they can guarantee plenty of hands to run them. All correspondence confidential.

Address,
P. O. Box 583, Brockton, Mass.
33-1t

The Singer Manufacturing Co.,

Makers of 12,000,000

FAMILY

Sewing Machines.

BUY NO OTHERS.

Sewing Machines of all kinds repaired.

Mail orders promptly attended to.

J. L. CODY, Agent,
Rosenfeld Block,
SOUTH WEYMOUTH.
gr1-33-52

E. P. SHAW,

DEALER IN

CHOICE FAMILY **Groceries,**

FLOUR, GRAIN, SPICES, TEA, COFFEE, Etc.

South Weymouth.

Fine Vermont Butter,	32c. per lb.
Good Western Creamery,	26c. " "
New Raisins,	5c. " "
One lot Prunes,	5c. " "
New String Beans,	10c. per can. 3 Cans for 25c.
Good Sweet Corp,	10c. per can. 3 Cans for 25c.
4 lbs. Tripe for	25c.

If you are in want of first-class

Millinery

CALL ON

Derby & Thayer,
Rosenfeld's Block,
SOUTH WEYMOUTH,

Who are receiving New Goods every week. A complete line of Linen Doilies and Table Centres for Embroidery, with all the materials.

ALVIN HOLLIS,

—DEALER IN—

Coal, Hay, Grain & Flour.

Bowker's and Bradley's Fertilizers, of all kinds.
Thorley & Weston's Prepared Food, for cattle and fowls.
Mixed Grain for Poultry, ground to order.

Sawed and Split Wood,
In any quantity.

Orders delivered promptly.

Depot Square, South Weymouth. 17 tf

Special Offer.

3 UPRIGHT PIANOS
GOOD AS NEW.

Hallet & Davis Make.

Will be sold at a Great Bargain. Terms to suit.

C. A. CARPENTER,
WASHINGTON STREET,
WEYMOUTH, MASS.

Boston Office, 179 Tremont Street.

North Weymouth Gleanings.

—On Friday evening, last, the Y. P. S. C. E. connected with the Pilgrim church held a delightful sociable in the parlors of the church. Although some of the talent was unavoidably detained elsewhere and somewhat disturbed the plans of the committee in charge, an excellent programme was presented. Those, who were present, enjoyed a very pleasant evening and all in all, it was a decided success. Ice cream and cake was served during the evening.

—On Thanksgiving morning, the Sea street ball grounds, will be the scene of one of the greatest events in the sporting history of the village. A foot ball game has been arranged between the North High school and an eleven composed of graduates. The management of both elevens have put forth strenuous efforts to have their strongest elevens on the "gridiron" at the call of time and the result will be awaited with interest by all. Those, who have in any way been connected with the North High or who are lovers of good sport should not fail to see this game. It is the desire of the management, that a good number of the "fair" sex be present to lend their voices in cheering on their favorite eleven. The eleven of the North High is especially strong and have put up an excellent game under the skillful coaching of their principal Mr. Abbott, an old Dartmouth man. Those who can remember when "Bick," the stonewall centre of '91 & '92, headed a, "wedge," for a gain of many yards also when Pratt circled the ends for many a touch-down, will be on hand to cheer the "grade" to victory. The punting of Field was also a feature in those days and no doubt he will give us a good account of himself on that day.

—Frank H. Torrey has added electric lights to his residence, which now makes a fine appearance under the soft and brilliant light of the incandescents scattered throughout it.

—Master Lewis French, who has been confined to his house with typhoid fever for the past two weeks, is able to be up and his friends look for a speedy recovery.

—Mrs. Ella Davis & Co. opened their new store on Sea street, on Monday last. The windows were decorated with large bouquets of cut flowers, while the shelves and counters were filled with a display of prints, linens, hosiery and small wares. Many attended the opening and we predict a success for the new firm.

—E. S. Beals has refitted his office, placing therein a new roll-top desk, several new office chairs and a safe, which adds much to its already spacious apartments.

—Miss Lillian Curtis, "Wellesley '95," was at home on Sunday, resuming her studies at the above college, Monday.

—John A. Holbrook left Wednesday for a ten days' business trip through Maine.

—The condition of Henry Newton remains nearly the same as at the time of his accident.

—W. L. Jenkins has had a storm porch erected at his store, the past week.

—Mr. and Mrs. W. O. Collyer were the guests of friends at Providence, R. I., for several days, the past week.

—David Andrews, residing on Pearl street, had been imbibing rather freely on Tuesday, and upon arriving home endeavored to break up housekeeping in rather an abrupt manner. He succeeded in upsetting a stove and table, and breaking several dishes before taken into custody. He was before Judge Flint on Wednesday, and was fined $5 in default of which he was committed to Dedham.

—Quite a number from this village attended the concert given in the Congregational church, Quincy Point, by Herbert Johnson and his Quintette, on Tuesday evening. Special cars were provided by the Q. & B. R. R. Co. This concert was pronounced by all, to be one of the finest ever given in this vicinity and all were amply repaid in hearing it.

—W. R. French has accepted a position with John Drake & Co., Quincy.

—Mrs. Henry Benson of Providence, R. I., was the guest of Mrs. F. J. Barnes and family, several days the past week.

—The Burgess house is to be let. See ad. One or two families.

The Schuberts.

Tuesday evening the people of Weymouth Landing were regaled by one of the finest concerts ever given in the place. The Schubert Ladies' Quartette, of Boston, Carrie T. Sheppard, first soprano; Jennie B. Worster, second soprano; Georgia Nixon, first alto; Anna L. Whitcombe, second alto; were the artists.

Miss Sheppard, the soprano, delighted everyone with her beautiful voice and exquisite rendering.

Miss Whitcombe, with her most remarkable alto voice, won her accustomed applause. She is a great favorite here.

Miss Lamprell, the reader, tickled the risibles of the audience, until, against their wills, they laughed till the tears started. She was also as good in the serious parts and exhibited a versatility most wonderful in one so young.

Of the singing of the quartette we can only say it was very sweet and delightful. Everyone was highly enthusiastic as they wended their way from the hall.

The concert which was given for the benefit of the Institute Ball club was not a great success financially, although a small profit was netted.

A cup of muddy coffee is not wholesome, neither is a bottle of muddy medicine. One way to know a reliable and skillfully-prepared blood-purifier is by its freedom from sediment. Ayer's Sarsaparilla is always bright and sparkling, because it is an extract and not a decoction.

Paskola

A Flesh Forming Food.
(Artificially Digested.)

For pale, thin people. The tired and weary feeling which accompanies all WASTING diseases will be relieved at once, the wasting will be arrested and new healthy tissue will be formed so that they will become plump and strong. An increase in weight will be noticed at once. It is stimulating although it contains no alcohol. It is assimilated without digestive effort. PASKOLA supercedes Cod Liver Oil, but has not its repulsive taste. You can buy it at any drug store. Send your name to The Pre-digested Food Co., 30 Reade St., New York, and get their interesting pamphlet.

For Sale by A. M. Bachelder & Co., Weymouth.

HAYWARD BROS.,

Carpenters AND Builders,

QUINCY AVENUE,
EAST BRAINTREE.

P. O. Address, Weymouth.
gr 45 tf

Blank Books.
Notes.
Receipts.
Rent Receipts.
Blotting Paper.
Envelopes by the Box.
Writing Paper by the Pound.

EDWARD H. FRARY,
Jeweler and Stationer,
Weymouth, Mass.

NEW STORE. NEW GOODS.
D. GHIORZI,
—DEALER IN—
FOREIGN and DOMESTIC FRUITS, CONFECTIONERY, CIGARS, TOBACCO, PIPES, Etc.
With the most choice line of goods I ask the patronage of former friends and customers.
Spear's Building, Broad Street, East Weymouth.

Weymouth Locals.

—A sunset party will be given in Fogg's Opera house, South Weymouth, Thanksgiving day, H. F. Raymond and E. H. Belcher managers. Music, Coughlan's orchestra. Dancing 4 to 9.

—At time of going to press the rails are laid as far as Miss Nettie Pray's millinery store. The street is plowed out as far as George W. White's house.

—The Commonwealth club boys are making extensive preparations for their dance which comes off Thanksgiving eve, Nov. 28th. Clapp's hall will be especially decorated for the occasion and everything points to an unequaled success. Grand march will be at 8 o'clock.

—The Union Literary circle will meet with Mrs. C. T. Crane, Tuesday evening, Nov. 27, at 7.30 o'clock.

—In the table, giving the batting and fielding averages of the Institute base ball club, the averages of Eugene Corridan were left out, through an over sight. He had a batting average of .375, with a total average of .416. His fielding average was .809.

—W. N. H. S. vs. Graduates on Sea street base ball grounds, North Weymouth, Thanksgiving morning at 9.30. This will give every one an excellent opportunity to witness a good game of foot ball and there should be a large attendance.

—On Monday evening next, Weymouth council, No. 747, R. A., will entertain a delegation from the Grand council of Massachusetts, at their hall in Washington square. The occasion is an inspection visit by the Grand officers.

—The marriage of Miss L. Emma Nash of South Weymouth and Louis F. Bates of this town, will take place Wednesday evening, November 28.

—B. F. Stoddard, one of our best known citizens, who has been ill for some time is able to be around again.

—Miss Anna Algier of Boston, has been the guest of Mrs. Mabel Totman, for a few days.

—The wedding of Miss Mary F. Ryan of this town and C. Lester Chubbuck of Rockland, will take place Thursday, November 28th.

—It was a merry company which invaded the home of officer Oliver Houghton on Washington street, last Monday evening, it being the popular officer's seventy-third birthday. The police and newspaper men had planned a little surprise for the "chief" and when they filed into the house he was taken completely by surprise. He was presented with an easy chair and foot-rest, officer N. B. Peare making the presentation speech, which was responded to by Mr. Houghton in a neat little speech. The party then sat down to a fine turkey supper. Supper over, story telling was in order and a number of the officers present told of interesting experiences. Mr. Houghton has been a police officer for nearly a quarter of a century and says that in all that time he has used a billy but once. The guests included the chief of police Joseph Hayden and officer E. J. Sanberg of Quincy, Morris Pierce chief of police of Milton, clerk of the District Court J. P. S. Churchill, probation officer Frank A. Spear, officer George Wentworth of Cohasset, officer Edward P. Knight of Randolph, officer Henry Duggan Jr., of Braintree, representative John Kelly of Braintree, officers Thomas Fitzgerald, N. B. Peare, G. B. Bailey, A. E. Pratt, Isaac H. Walker and Michael Allen of Weymouth, also a number of newspaper men from this town and Quincy.

—The W. C. T. U., will meet with Mrs. George W. White, Monday afternoon, at 3 o'clock. A full attendance desired.

The North High School eleven defeated the Whitman High School eleven at a game of foot ball on the Institute grounds yesterday afternoon. Score 26 to 0. Referee, Forest Black. Umpire, Edward Carroll. Time, two twenty-five minute halves; 5 touchdowns; goals, Marvin 3, Baker 3, Whelan 1, Worster 1. The North High boys went to Hingham Wednesday to play the Hingham High school eleven, but the referee was so rank in his decision that the Weymouths left the field disgusted.

—Abner Tirrell of Summer street, one of the oldest citizens of this village, suffered a shock of paralysis a few days ago and now lies in a precarious condition.

—The popular Nilsson Quartette, Mrs. Eva L. Baker, soprano, sang at Westboro last evening, and have been engaged to sing at the dedication of the new Jonas Perkins schoolhouse at East Braintree next Tuesday afternoon. Next Wednesday evening they sing at Rockland.

—The Pitchburg Mutual Fire Insurance Company dedicated their new building Tuesday. Insurance Agent Ed. T. Jordan of this town attended.

—A curbing is being placed around the Baptist church and is a great improvement.

—Louise, the five-year old daughter of Edward Condrick, died early Saturday morning after a short illness of diphtheria. The remains were interred in the Catholic cemetery the same day.

—Born, Friday, November 16th, to Mr. and Mrs. Joseph Crehan, a son.

—The members of the Ladies' Aid Society connected with the Union Congregational church have presented the presiding elder of the society, Mrs. E. T. Jordan, with an elegant embroidered table piece.

—The Union Thanksgiving service this year will be held in the Union Congregational church on Thursday morning at 10.30 o'clock. There will be a special sermon appropriate to the day, by Rev. Ira D. Morrison, the lately installed pastor of the Universalist church, and the singing will be by the united choirs of all the churches. It is hoped that a large congregation will be present.

—It is expected that carpenters will begin the laying of the floor, to be placed in the lecture room of the Union church, next Monday morning. This floor will be of the very best hard pine, the generous gift of John B. Rhines, and through the enterprise of the janitor, James W. Hender, enough money has been raised to defray part of the expense of laying it. Mr. Hender is in hopes that he can collect enough more to cover the entire outlay in carpenter work.

—The Ladies' Cemetery Improvement Association have voted to hold their annual fair in February.

—Arrivals at J. B. Rhines & Co.: Schooner Avon from Bangor, with 100,000 feet of lumber; schooner Mary E. Crosby from the same port, with 200,000 feet of lumber, and schooner Sea Bird, also from Bangor, with 175,000 feet of lumber.

—George Y. Sawyer, a former clerk at A. M. Bachelder's drug store, passed a successful examination before the Massachusetts State Board of Pharmacy last week and is now a full-fledged, registered pharmacist. The examination is said to be a very hard one, and it is customary to attend the School of Pharmacy before appearing before the board, and as Mr. Sawyer never attended that school it is a great "feather" in his cap to have passed.

Henry Wilson, the postmaster at Welshton, Florida, says he cured a case of diarrhœa of long standing in six hours, with one small bottle of Chamberlain's Colic, Cholera and Diarrhœa Remedy. What a pleasant surprise that must have been to the sufferer. Such cures are not unusual with this remedy. In many instances only one or two doses are required to give permanent relief. It can always be depended upon. When reduced with water it is pleasant to take.

For sale by L. T. Brown, South Weymouth.

Ayer's Hygienic Coffee can be used any time of day or night with benefit. Grocers sell it.

A GOOD INDICATION.

Medical practitioners of prominence are prescribing for the cure of diseases springing from derangement of the digestive organs, Dr. David Kennedy's Favorite Remedy. This professional endorsement is justified by the fact that no other preparation has been found so efficacious in that class of disorders, even in the most advanced and severe cases. It has cured gravel in the kidneys, stone in the bladder and inflamation of the kidneys, where all other medicines had failed. It can be purchased of any druggist. A book is wrapped about each bottle, explaining its use.

$4.25 PER BARREL.

PEA COAL, - $4.50 per Ton.
Delivered to all parts of the town.

A. J. RICHARDS & SONS,
WEYMOUTH, MASS.

Miss L. A. McDermott,

Fashionable Dressmaker.

Rice's Block, Jackson Square,
EAST WEYMOUTH.
Work done by the day at your home. 33-46

COUNTY AND COURT MATTERS.

DEDHAM, Mass., Nov. 14, 1894.—Judge White held a probate court session at Quincy, Wednesday, Nov. 14, and transacted the following business of interest to our readers:

Wills allowed.

That of Elizabeth B. Bird, late of Braintree, William P. Bird, executor.

Administrations granted. To Ella A. Wheble, on the estate of John A. Wheble, late of Quincy, bond $1000; to Chauncey S. Churchill, on the estate of Betsey W. Sabin, late of Dedham, bond $500; to George C. Cushing, on the estate of Matilda J. Cushing, late of Weymouth, bond $3200; to Fred L. Badger, on the estate of Robert K. Quinn, late of Quincy, bond $1000; to George C. Cushing, on the estate of Stillman Cushing, late of Weymouth, bond $3800; to Hannora Hoseley, on the estate of Henry R. Hoseley, late of Weymouth, bond $2000; to Lucinda Rowell, on the estate of John W. W. Rowell, late of Braintree, bond $100; to Eliza J. Holton, on the estate of Henry Holton, late of Quincy, bond $200; to Herbert M. Briggs, on the estate of Mary Briggs, late of Randolph, bond $2200; to James S. Arnold, on the estate of Mary F. Arnold, late of Braintree, bond $4000.

Trusteeship granted.

To William H. Bolster, on the estate of John S. Fogg, late of Weymouth, of estate given in trust for benefit of Union Congregational society of Weymouth, bond $35,000; of estate given in trust for the benefit of the Fogg library of Weymouth, bond $65,000; of estate given in trust for the benefit of John S. Fogg, bond $65,000, and of estate given in trust for the benefit of Joseph S. Fogg, bond $65,000.

Inventories, appraisals, etc.

Estate of Jonathan Hayden, late of Quincy, at $506; estate of Mary A. and James C. Howard of Concord, Mass., at $320; estate of Ebenezer C. Bowditch, late of Braintree, at $4088.50.

Accounts allowed.

Final of A. R. Dickinson, as administrator of the estate of Eliza A. Dickinson, late of Braintree, for $655.58; final of Rose A. Drake, as administratrix of the estate of John G. Drake, late of Milton, for $2228.28; third and final of Edwin A. W. Harlow, as trustee under the will of James F. Harlow, late of Quincy, for $3270.17; first and final of Masaniella Colyer, as guardian of G. W. Nash of Weymouth, a minor, for $733.95; final of Mary White, as executrix of the will of Jeremiah White, late of Braintree, for $3038.60.

$100 Reward, $100

The reader of this paper will be pleased to learn that there is at least one dreaded disease that science has been able to cure in all its stages, and that is Catarrh.

Hall's Catarrh Cure is the only positive cure known to the medical fraternity. Catarrh being a constitutional disease, requires a constitutional treatment. Hall's Catarrh Cure is taken internally acting directly on the blood and mucous surfaces of the system, thereby destroying the foundation of the disease, and giving the patient strength by building up the constitution and assisting nature in doing its work. The proprietors have so much faith in its curative powers, that they offer One Hundred Dollars for any case that it fails to cure. Send for list of testimonials.

Address, F. J. CHENEY & CO., Toledo, O.
Sold by Druggists, 75c.

"I escaped being a confirmed dyspeptic by taking Ayer's Pills in time." This is the experience of many. Ayer's Pills, whether as an after-pill or as a remedy for for liver complaint, indigestion, flatulency, water brash, and nausea, are invaluable.

ONLY RELAXATION.

An Athlete's one Exception to Training Abstinence and its result.

A noted college baseball player, who is also a very good all-round athlete, recently relaxed, while being trained for a big event, to give the cold "I tried it once," he said, "and I found I was weaker for the exertion. Then I tried drinking it, and found my strength restored, with no ill results."

Chase & Sanborn's

Seal Brand Coffee

Universally accepted as the Leading Fine Coffee of the World.
The only Coffee served at the WORLD'S FAIR.
CHASE & SANBORN, Boston, Mass.

Speculation.

HAMMOND & CO.,
Stock and Bond Brokers,
130 and 132 PEARL ST.,
NEW YORK CITY, N.Y.

Stocks, Bonds and Grain bought and sold, or carried on margin.

P. S.—Send for explanatory circular on speculation, also weekly market letter, (Free.) gr1-32-1y

Quincy and Boston ELECTRIC ROAD.

Quincy and East Weymouth.

FROM QUINCY. To Quincy Point, North and East Weymouth.

Leave Boston.	Leave Quincy.
....	6 00
....	6 30
....	7 00
6 45	7 30
....	8 00
8 15	8 31
....	9 30
10 15	10 33
11 00	11 30
12 02	12 30
1 15	1 33
2 15	2 30
2 35	3 00
3 15	3 40
....	4 00
....	4 30
4 35	4 55
5 15	5 31
5 33	6 00
6 07	6 30
....	7 00
7 00	7 30
8 15	8 30
9 15	9 40
10 15	10 40
....	....
....	....
....	....

TO QUINCY. From E. and N. Weymouth and Q. Point.

Leave East Wey.	Leave North Wey.	Quincy Point to Boston.
.....	6 20	6 44
.....	6 50	7 17
6 45	7 05	7 33
7 15	7 35	8 01
7 45	8 00	8 29
8 15	8 35	9 14
8 45	9 00	.....
9 15	9 35	10 06
10 15	10 35	11 13
11 15	11 30	12 02
12 15	12 30	1 02
1 25	1 40	.....
2 15	2 30	3 55
3 15	3 30	4 01
3 45	4 00	.....
4 20	4 35	5 00
4 45	5 00	5 29
5 15	5 30	.....
5 45	6 00	6 40
6 15	6 30	7 13
6 45	7 00	.....
7 15	7 30	8 11
7 45	8 00	.....
8 15	8 30	9 11
9 25	9 40	10 11
10 30	10 45	.....
11 25	11 40	.....

PILES ITCHING PILES SWAYNE'S OINTMENT

ABSOLUTELY CURES.
SYMPTOMS—Moisture; intense itching and stinging; most at night; worse by scratching; if allowed to continue tumors form and protrude, which often bleed and ulcerate, becoming very sore. SWAYNE'S OINTMENT stops the itching, ulceration and bleeding, reduces the tumors, and in most cases removes the piles. Prepared for Internal and External use. Sold by druggists, or sent by mail for price, $1.00. Pamphlet free. Dr. SWAYNE & SON, Philadelphia, Pa.

I Have the Largest and Best Line
—OF—

Ranges and Parlor Stoves

to be found this side of Boston.

PARLOR STOVES,
in all styles, square, round and oval, at prices from $8 to $50.

RANGES.
From $12 to $55

A Delighted Woman.

I am delighted with **Ivorine** Washing Powder and the lovely cake of Olive Oil Soap which I find in each package. I have used the soap all winter, and it's the first winter in many years I have not had chapped hands.

MRS. GEO. M. JONES, Providence, R. I.

IVORINE WASHING POWDER.

Send 2c. stamp for Premium Catalogue

The J. B. Williams Co. Glastonbury, Conn.

All Hands—Customers and the Public—are cordially invited to visit our new office on and after Monday, September 10th.

SOUTH SHORE

Insurance Agency.

A. S. JORDAN & CO.,

EDWARD T. JORDAN.

Regular Office Hours from 7 A. M. to 8 P. M.

Always Some One to wait on Customers During Office Hours.

Telephone Connection.

Washington Street, Weymouth. 60 State Street, Boston

If you desire insurance, drop us a postal card, and we will call.

We are in all parts of Weymouth and Braintree twice a week.

LIGHT HAS DAWNED ON THE PEOPLE

and they have discovered that

S. B. TOTMAN,

Broad Street, East Weymouth,

is making the very best of

Mince, Apple, Apricot, Lemon, Cranberry, Blueberry, Squash, and Washington Pies. Also First Class Bread, Crackers and Cake.

Call at the Store or put a Red "T" card in your window and Sample the Goods.

We invite the Citizens of Weymouth and vicinity to come and see our

Grand Opening of Winter Stock

OF

OVERCOATS AND ULSTERS

never before sold at such Low Prices.

Also, all goods to be found in our line suitable to dress the outer man. All goods warranted as represented.

A. DENBROEDER.

58 Broad St., East Weymouth,

F. N. BATES,

Broad Street, East Weymouth,

Will still sell

The Choicest Meats of all Kinds at Bottom Prices.

Prices to Meet the Times.

Also best Creamery Butter and Cheese. A full line of best brands of Canned Goods, Vegetables, Etc. tf

M. K. CREHAN,

Hot Air, Hot Water and Steam Heating, Glenwood and Magee Ranges. **Plumbing.** Gas and Oil Stoves. Hardware.

The "Quick Meal Gas Stove," odorless, convenient and safe, can be seen in operation at store.

20 COMMERCIAL STREET, EAST WEYMOUTH.

NOTICE!

FURNITURE, UPHOLSTERING and REPAIRING

Having secured the services of Mr. Arthur E. Richards, I am prepared to do all kinds of work in a first-class manner at reasonable prices. Call and see our carpets before buying elsewhere. Carpets Taken Up, Cleaned and Relaid. Mattresses of all kinds furnished at Boston prices. Samples of Hair and Tickings at hand. Hair Mattresses made over.

Easy Chairs, Rockers, Lounges, Couches and Parlor Suits furnished at Boston Prices.

Shade work attended to. A large variety of Furniture coverings to select from.

OUR MOTTO: All orders and work promptly attended to.

Store, Washington Square, building lately occupied by Mrs. Geo. T. Rand.

GILBERT F. PAINE,

47 tf Lock Box 24, WEYMOUTH, MASS.

Stove Gasoline.

O. Q. BALL.

AN IDEAL YOUNG MAN

HE IS CONSECRATED TO RIGHTEOUSNESS AND DUTY.

Sermon at the Central Church in Chicago by Rev. Frank W. Gunsaulus—The Young Man of Today Must Administer a Great Legacy.

TEXT.—And Jesus, when he was baptized, went up straightway out of the water, and, lo, the heavens were opened unto him, and he saw the spirit of God descending like a dove and lighting upon him.—Matthew iii. 18.

To men of all ages and human beings of all places these words are invested with peculiar significance. A life so organic and influential as that of Jesus of Galilee is sure to have the center of its forcefulness at such an epoch making point as this. At that baptism scene the heavens truly opened upon the spirit and life of Christ. At that time in his mighty growth the dove descended from out the bosom of eternity. That dignity which in earlier days had said with innocent grandeur, "Wist ye not that I must be about my Father's business?" now realized itself and became conscious through the objective responses of infinity unto him as he received his baptism, saw the open heavens and felt the footfalls of a divine destiny upon his uncovered head.

Every Young Man's Sublimest Scene.

So, while every human being has a peculiar interest in this episode in Jesus' life, because his conscious life center seemed to have been first touched at that point, every young man must realize that there lies the most sublime scene unto him in all the picture gallery of the mighty past, a scene of such special significance in the history of our Master as to have invested every young man's life with an undreamed grandeur and an unforeseen dignity. It must and shall stand as the most characteristic scene which has been left as the heritage of the young men of all time, for whatever else Jesus was, and there were altitudes and latitudes of being in him of which we have only the feeblest apprehension, he stands here as the typical young man.

No speculation of Homoousion and Homoiousion can take him from our own ranks, my brothers. No heresies have been so profound, no literalism of any orthodoxy has been so heartless, as to dethrone our hero and our saint. We claim him today as our champion and our representative, even though, by being so near, he is also our Saviour and our propitiation. To students and professors of didactics we say: "Exalt him! Crown him Lord of all! Cover him with names that we cannot understand! Add all the metaphysical lore you have dreamed unto all the research you have made and cover it up with a nomenclature so perplexing as to distance all the past! Nevertheless Jesus is still the young man's own brother and the most splendid and greatest name on God's roll call of young men."

Youth the World's Ruler.

When the roll call which men have written is read, it will be found that young men have ruled the world. The oldest literatures have this record. The patriarchs unfolded the careers of boys into the conquests of old age. Kingdom and empire rode upon shoulders of young men, and their voices of enthusiasm and hope have sounded through many a black breasted midnight and trumpeted the dawn through skies of thickest darkness. To causes that drooped they have come and added the raptures of hope; to enterprises that were sickening and faint they have brought the bounding power of new enthusiasm. To the dead they have brought life. Everything from the foundation of the world has been crying for "young blood," and the armies of the advance have gained the day at the arrival of "recruits" whose hope and earnestness have never been defeated. Age and experience put themselves upon dying pillows made by young hands. Into young palms and upon young ears falls the meaning of all the past, and thus God has written the natural dignity of the young man's life in the eternal statute book of the universe. It makes the young ever more the custodian of the old and gladdens discharges to the old, that the young may seize their fallen muskets and push on to universal triumph.

The reins of the future have been caught and held by young hands. At 15 Victor Hugo presented a poem to the academy. At 16 Bossuet dazzled all who heard him by his eloquence, and Leigh Hunt was a prolific writer of verses. At 17 Michael Angelo had room in the palace of Lorenzo de Medici Mozart had entranced the courts of Germany; Chateaubriant had a commission

Other Illustrious Examples.

Alexander Hamilton commanded the attention of his country. Washington Irving delighted the readers of The Morning Chronicle. At 18 Charles Spurgeon was pastor of a congregation. Zwingli had read the New Testament so well as to doubt the authority of the church. Grotius had published an edition of "Marcianus Capella." At 19 Bach was organist at Arnstadt. George Washington was a major. Webster had understood Espinasse. Bryant had written "Thanatopsis." George Stephenson was carrying in his brain an improved steam engine. At 20 Robert Hall had an enthusiastic audience. Alexander mounted the throne. Weber was producing symphonies. Schelling had grappled with the philosophy of Kant. Wallace had made assault against the arbitrary dominance of Edward I. At 2 Beethoven had added a great name t music. Kirke White had left his tremulous lyre. William Wilberforce was in parliament. Mazzini was a prisoner i the citadel of Savona. At 22 Alfred began one of the most magnificent reigns which England has ever seen. His commander had made Wallenstein captain of the conquered fortress of Grau. Hampden was in parliament; Savonarola was robed with a splendid name; Alfernon Sydney had antagonized Cromwell; Rossini had excited an enthusiasm unequaled in the world of music. Schiller's "Robbers" had been written; Richelieu was a bishop; Sir Philip Sydney had been sent to complete the alliance of Protestantism. At 23 Servetus had found the intolerance of fanaticism; Spinoza was excommunicated; Rubens had "compounded from the splendor of Paul Veronese and the glory of Tintoretto that florid system of mannered magnificence which is the element of his art and the principles of his school;" Browning had written "Paracelsus;" Sir Henry Vane had filled Boston with enthusiasm; Richard Wagner carried with him the music of "Lohengrin;" Whitefield was preaching in the Tower chapel at London; Bailey had written "Festus."

And Yet Others.

Emmet had thrilled Ireland with pathetic patriotism; Arthur Hallam had furnished Tennyson with his greatest poem; Hume had composed his treatise on "Human Nature." At 24 Bismarck was captain of the king's cavalry; Alexander had taken Thebes and had crossed the Hellespent; Aristo had made his muse support a family; Dante was a distinguished soldier and poet; Ruskin had written "Modern Painters;" Santa Anna had expelled the royalists from Vera Cruz; Rutledge was the orator for the colonies; Scipio had commanded the armies of Rome; Sheridan had written "The Rivals;" Rienze had come forth as the second Brutus; Richter had charmed Herder. At 25 Bernard had changed "The Valley of Wormwood" into Clairvaux; Æschylus was the greatest tragic poet of Greece; Xavier lectured on Aristotle; Coleridge had written "The Ancient Mariner;" Huss had become a flaming herald for truth; Southey had burned more verses than he published during life. At 26 Robespierre defended the work of Franklin against ignorance; Franklin himself wrote the wisdom of "Poor Richard;" Roger Williams had aroused all the intolerance of New England; Turner was a member of the Royal academy; Mark Antony was the hero of Rome. At 27 Oberlin had a parish of 9,000 acres of rocky soil; Daniel O'Connell had begun his career as an agitator; Correggio had the commission to execute the frescoes on the cupola of San Giovanni in Parma.

At 28 Wordsworth was joint author with Coleridge; Warwick was a distinguished soldier on the Scottish border; Hannibal took Saguntum while Rome deliberated on its rescue; Bacon was counsel extraordinary for the queen; Napoleon had revolutionized Europe. At 29 Robert Smith's eloquence had moved British royalty; Lord John Russell was a reformer in parliament; Milton was the author of "Comus;" Arminius had liberated Germany; Cromwell had begun his work. At 30 Reynolds was the greatest portrait painter in England; Davinci had said, "I will undertake any work in sculpture, in marble, in bronze or in terra cotta—likewise in painting I can do as well as any man, be he who he may."

That Ideal Young Man.

All these, with the thousands of others, are only some of the young men who have ruled the world. Their life work had been begun, and its inspiration had been gained. John Keats, Pitt, Summerfield and Macaulay are only some of our fair names. Yet, my brothers, no one of them can stand as our representative. No scene in any life I have mentioned can be called a characteristic scene for that ideal young man of which we dream. There at the banks of Jordan stand the ages to look, beyond all heroism and all conquest, upon that face rising out of that hour of consecration, with the youth of his career all aglow with the splendor of God—the young Jesus beginning his mighty manhood with God.

Jesus avoided no law of growth, no statute of the world, no order of nature, no sacrament of society or of God. He came upon the unspoken tendencies of the past to speak them properly and truly. He came upon the bosom of the unfulfilled to fulfill it. To do that he walked through our life. He came not to break it and to say, "It is nothing." He came to remake it and to say, "It is everything, because divine." So human life was reconstituted, because reorganized, by his having passed through it divinely. And the old law was again illustrated—a man leaves himself in what he does or touches truly. Life has been larger since Jesus took it up, kissed it in his life and laid it down lovingly in his death. It is a greater thing to have been a lawyer since Puffendorf, Selden, Otis and Cockburn. They have enlarged the definition of lawyer. It is much more to be a good or great preacher since Robertson, Brooks, Beecher and David Swing. They have added dignity to the work. It is more to be an artist since Meissonier and Corot; more to be a singer since Jenny Lind; more to be a hero since Havelock and Gordon; more to be a man since any true soul has enlarged or enriched the idea of manhood in himself. This in a divine way is the effect of Jesus' career upon all human life. And this—the enlarging of its significance, the improving of its dignity—is what Jesus did with the consecrating of his life to righteousness and duty in that glorious baptismal scene.

An Essential Buoyancy.

Surveying calmly what distinguishes a young man from one of riper years, we revolt as we look at that philosophy of a young man's life born in the atmosphere of hopelessness and faithlessness, which proposes to keep a young man safe by "holding him down" until "he gets old enough to know better," by repressing all his buoyancy and idealism until it grows sane and quiet, by fastening him to an old man's body of ideas until he shall be "broken in" to the serenity of a calmer life. That philosophy has been tried, and its ruins are everywhere. It is just about as sure to leave a man in ruins as dynamite is to leave a house in ruins. If youth cannot air itself and go out in expression, it will explode and lay waste the premises. To avoid explosion don't shut it up and drive nails into the doors, for the pounding will strike the explosive, and you will not live to look at the ruin. It is absurd, it always was wicked faithlessness to God, to think that you must suppress and kill a boy to make anything out of him. If you hitch the body of some old man's theories to him, you will hear him crying, "Who shall deliver me from the body of this death?" And he will die or be delivered. Deliverance is better than death. For the ideal young man of many of our Sunday school books and some men's minds is a dead boy. He has not vitality enough to be tempted. He is a boy of no opinions. He is supposed to "be still while other people talk," no difference what fool is talking or how much more he may know. His value seems to lie in his being an echo, not a voice. Above all things, he must not do this and do that, and heaven only knows what he can and may do safely.

Not Repression, but Expression.

Standing by this baptism scene, I discern the outlines of another philosophy of a young man's life. It is the philosophy of consecration and expression. Instead of repression, holding down, pushing into a corner all the tumultuous forces of a life, Jesus would carry it to the stream of the divine glory, bury it in its current, and lift it out, to be flung forth like a banner, sent out like an evangel, in the freedom of universal atmosphere, in the liberty of God's sky, to express this tumult in sweetest music, to body forth this, which, my brother, you and I have to express, or to kill, or to explode, into forms of philanthropy, devoted work for man and God. And that is why this scene is a part of our capital, one of the spots where a young man sees what he is, who he is, why he is so full of enthusiasm and hope, and what he is to do with them.

What an enigma is a true young man to himself! He dreams more than oriental dreams. He builds higher than Aladdin's palace. He wonders what to do with all his rush of life. People tell him to "be quiet." Nothing can convince him that he can attempt too much. To his mind everything depends upon his getting to work now and his working all the time. Put him under a quiet, somnolent sky, let him calmly think it over, and what a waste he is, in all the universe, if he has no special outlook into the eternal, no avenue for himself into the realms above him, around him, before him. This baptism scene is the brave and triumphant solution of the problem. It is the sketch, made in the far past for all time to come, of young manhood consecrated.

He Chops For Posterity.

Like a forester with a newly sharpened ax, he walks on over fallen trees, and feels as he goes on, and the chips fly: "Behind me is a race wanting to get through these thickets. I chop and chop away. I chop for them. I chop for everybody that ever shall walk this road. They are coming behind me, and I go on and on." Like Arnold Winkelried, he feels that it is not simply his getting through, but it is the principle which he champions which belongs to humanity. A single poor soldier, with the audacity of his principle, cries not, "Make way for Arnold Winkelried," but "Make way for liberty." The open heavens are so vast that a man cannot be small. Under them he sees a race and feels that when he conquers for himself at his best he conquers also for humanity.

But the poorest young man cannot feel his own dignity until he realizes how all the past makes him its heir and custodian. The past is always dying. It is always saying, when it feels the great canopy of eternity over it, "In the name of God, amen," and forthwith, in such sacred air as this, it is giving its treasures into our hands. We are born heirs of the years and ages, with their results. And upon us also is saddled the work of the executor of the will and the administrators of the estate. We ought to be wonderfully honest with past, present and future to do all this. And for my part I see nothing but the consecration of our life to God that shall make us fit to do this great work and fill this great office. "Heir, executor of the last will and testament and the administrator of the past."

Must Administer a Great Legacy.

That is our dignified business, to settle with the great future the business of the great beneficiary, to administer in truth and equity this great legacy. You carry it all with you; with it you succeed or fail. Will you dare to load it on your back without the dove upon your forehead and the heavens all open under the throne of Jehovah? It will break you down if you try to carry it alone.

Only in the waves of such a consecration as this can a young man have a safe and true idea of conduct. To the music of that baptism what a wretched and devilish discord is sin! Under the heavens opened up, so that you may see who God is and what our life ought to be, what an infernal thing it is to soil our manhood, crush our possibilities and ruin our souls! Every smallest duty has an infinite scope.

All through the life that now is flow out the land of the life to come rivers of Jordan, whose waters have divided the land which some Moses of the past had left from that into which some Joshua had entered — great streams which have rolled between the real and the ideal. Into some of these Jesus went, saying, "Suffer it to be now." All the streams of the earth felt the break of Jordan's current by his baptism. Onward to the sea and gathered into the clouds this baptism went into the dew and rain and at last fell again into the seas which refresh our planet. Its ripples still play along the coast as its significance has broken against the shores of eternity. It has revivified the continents of mankind. It has passed through the shores into the center of the human soul. Its rhythm has come from coast to coast and begun a new music. Its flash, under God, has revealed new forces in light, and its broad ripple has become a wave which tells of the depth of the water of life. At its side today, let us ask some John if he will help us to "fulfill all righteousness," and let us seek in its baptism the opened heavens and the descending dove.

COLLARS AND CUFFS that are *waterproof*. Never wilt and not effected by moisture. Clean, neat and durable. When soiled simply wipe off with a wet cloth. The genuine are made by covering a linen collar or cuff on both sides with "celluloid" and as they are the *only* waterproof goods made with such an interlining, it follows that they are the only collars and cuffs that will stand the wear and give satisfaction. Every piece is stamped as follows:

TRADE CELLULOID MARK.

If anything else is offered you it is an imitation. Refuse any but the genuine, and if your dealer does not have what you want send direct to us, enclosing amount and stating size and whether a stand-up or turned-down collar is wanted. Collars 25c. each. Cuffs 50c. pair.

The Celluloid Company, 427-429 Broadway, New York.

GOOD HEALTH.

How Blood Serum Is Prepared For the Cure of Diphtheria.

The theory of the new diphtheria cure of Dr. Behring, briefly stated, appears to be as follows:

Death in diphtheria is due, as a rule, to a poison or toxine produced in the throat by the diphtheria bacillus and absorbed by the system. It has been found that animals treated with successive innoculations of the toxine derived from the cultures of the diphtheria virus, beginning with a minute quantity, will become tolerant of larger and larger amounts.

It is supposed that there is produced in the blood of animals thus treated a substance (antitoxine) which is capable of neutralizing the diphtheria virus when introduced by injections under the skin into the circulation of patients suffering with diphtheria and of giving immunity from the disease to others. The serum is the part of the blood thus employed.

Distinguished physicians of Berlin and Paris have indorsed the cure. The physician in charge of a child's hospital at Paris, in which up to last year 60 per cent of the diphtheria cases ended fatally, this year inoculated over 400 children with the serum, as a result reducing the mortality from 60 to 15 per cent. After a few injections the malady changed almost instantly to fever and then soon disappeared.

Unfortunately for the rapid adoption of this remedy in general practice, its production is reported as an expensive process. From four to six months of careful treatment by skilled persons is required to produce immunity in animals, and then the amount of serum available from each is small.

Old Age and Activity.

Old people make a great mistake when they give up work. Many men who have made a competency in business and feel entitled to retire from active work find themselves declining in health and becoming prematurely old for want of occupation. In most aged persons the vital functions continue in active exercise under normal conditions, but if the regularity and moderation of business life are departed from trouble will surely follow. The London Lancet, which expresses this opinion, appears to hold that we must not eat too much or drink too much, but we may study hard and take plenty of exercise not only without harm, but with the best results, and if old people wish to live out all the days they should find plenty to do for both mind and body.

MELLIN'S FOOD FOR INFANTS AND INVALIDS.

TRADE MELLIN'S MARK.

THE ONLY PERFECT *Substitute for Mother's Milk.*

Fair Haven, Vt.

Gents:—We have a baby that is just a year old, and a healthier, stronger and finer looking baby is hard to find and we attribute it to the use of Mellin's Food. We could not speak too highly of it. DAN'L MORRIS, JR.

Niantic, Conn.

My eldest daughter owes her splendid health to Mellin's Food at least we think so. She is now 12 years old and weighs 125 lbs. and is tall and strong in proportion. A. I. BOSS.

SEND for our book, "The Care and Feeding of Infants," mailed Free to any address.

Doliber-Goodale Co., Boston, Mass.

An Obliging Stranger.

"Hold your horse till the train passes? Certainly. My name's Standow."—Life.

Between Girl Friends.

Alice de Million—I have told Jack that I will not marry him unless he can show me that he has an income of $10,000 a year.

Clara Candide—Why, if he had anything like that amount of money he never would want to marry you.—Munsey's Magazine.

Not the Truth.

"Say, Willie, what yer doin wid yer dress suit on at dis time in de mornin?"

"Well, Freddie, yer see, I wuz at de club all night, and when I reached me chambers dis mornin I found me man had skipped wid all me odder clothes, even me yachtin suit, so I'm jist on me way to me tailor's. See?"—Truth.

No Coward.

Ethel—Cousin Lon, is Colonel Brasser a brave soldier?

Cousin Lon—Oh, I guess he isn't afraid of the smell of powder!

Ethel—No; I guess not, for I saw his nose against your face last night.—Brooklyn Life.

To Stop Gossips' Tongues.

Horatio (to Lucretia)—As our engagement is not made public yet, you had better let go o' my arm when we get a little nearer to the village!—Life.

With an Eye to His Welfare.

Mrs. Flannagan—Arrah, that Mickey of yours is the shmart boy, Mrs. O'Brien! Is it to college yez'll be sendin him whin he grows up?

Mrs. O'Brien (indignantly)—An do yez t'ink, Mrs. Flannagan, thot I'd be trustin me boy to the brutalizin surroundin's of college, as ruffianly as colleges, wid their foighting an football, be these days, at all, at all?—Truth.

How to Live a Century.

First.—Live as much as possible out of doors, never letting a day pass without spending at least three or four hours in the open air.

Second.—Keep all the powers of mind and body occupied in congenial work. The muscles should be developed and the mind kept active.

Third.—Avoid excesses of all kinds, whether of food, drink or of whatever nature they may be. Be moderate in all things.

Fourth.—Never despair. Be cheerful at all times. Never give way to anger. Never let the trials of one day pass over to the next.

From 50 to 75 continue some active life and occupation, as the retiring from all this at that age often is the gravest mistake and is suicidal. On the contrary, rest as much as possible from 75 to 100. Avoid exposure to cold, as bronchitis is very frequent at that time of life. Rest abundantly. One ought thus to attain 100 years.

Remedy For Earache.

"I am afraid I have greatly interfered with my own practice," said a celebrated aurist, "by giving the following advice to many of my friends: At the first symptom of earache let the patient lie on the bed with the painful ear uppermost. Fold a thick towel and tuck it around the neck; then with a teaspoon fill the ear with warm water. Continue doing this for 15 or 20 minutes. The water will fill the ear orifice and flow over on the towel. Afterward turn over the head, let the water run out and plug the ear with warm glycerin and cotton. This may be done every hour until relief is obtained. It is an almost invariable cure and has saved many cases of acute inflammation. The water should be quite warm, but not too hot."

FARM AND GARDEN

WINTERING BEES.

Cellars Compared With Special Repositories—A Successful Up Ground Cellar.

Cellars are more generally used than up ground buildings, because most persons have a cellar under the dwelling house. If the cellar can be darkened, is dry and can be kept at a proper temperature, all right, but if the cellar is damp special up ground cellars may be constructed. In the A B C of Bee Culture, Mr. Root illustrates a repository that G. M. Doolittle used for a number of years with success. Following is the description as given by Mr. Doolittle:

Fig. 1 represents the outside as viewed from the southwest. The ground should rise gradually from the foreground up to the fence, the back end of the roof at the peak being lower, or as

OUTSIDE VIEW OF BEE CELLAR.

low as the ground opposite to it, on each side. The outer roof is hemlock boards battened. In Fig. 2 I represents the window in the gable end of the anteroom, so I can have light after I go in and shut the first door. In this anteroom (see Fig. 2) I light my candle and have the sawdust to carry in to spread on the floor, etc. There is a water course to carry off all surplus water coming from the roof and elsewhere, it being made in a large scoop form by taking dirt out to go between the two roofs, as illustrated in Fig. 1. The fence is shown in the rear. This causes the snow to drift on the roof. There is a ventilator at the back end of the cellar.

Fig. 2 represents the front view, also the ground plan of the anteroom and doors; 1 is the casing that the outer door hangs on and against which the door shuts; 2 is the outer door, which swings in and around against the south side of the anteroom; 3 is the first door toward entering the cellar, and in opening it swings out and round the north side of the anteroom, finding the position when open as represented; 4 is the next door, two feet farther in, which in opening also swings around against No. 3, as shown; 5 is the door entering the cellar, and in opening it swings into the cellar round against the south wall, unless the cellar is full of bees, in which case a stop is so placed that it will not hit the hives.

In entering the cellar I first go into the anteroom and shut the door, as I have explained. Then I open Nos. 3 and 4 and step into the last dead air space, closing No. 4 after me, but allowing No. 3 to remain open. I now open No. 5 and quickly step into the cellar, closing 5 after me. Thus it will be seen that very little change of air can take place by my entering, especially as all is covered overhead and on all sides with earth, except the anteroom.

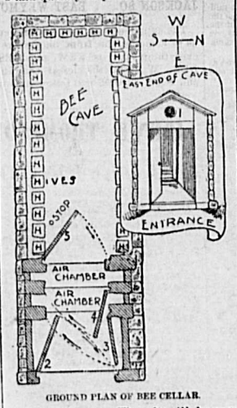

GROUND PLAN OF BEE CELLAR.

The cellar bottom is quite dry, as there is a drain under the wall and below the bottom all around, being 8 inches deep in the northwest corner and 20 inches deep at the northeast corner or outlet. The hives are put along both walls and west end, placing one on top of the other ones four deep. The inner roof is made by using 2 by 6 stuff for rafters (which are a foot apart), with inch boards nailed on them at the top. There are three feet of dry earth between the two roofs. The ventilator shows two elbows, which effectually exclude all light. The hole in it is 6 by 8 inches square. The subearth ventilator is 4 feet deep, as far as may be, and 100 feet long, but this and the upper one are closed of late winters, while the bees are in the cellar. I believe this is the best underground arrangement possible for wintering bees.

Dana's SARSAPARILLA

The Kind That Cures

Dyspepsia, Rheumatism, Female Complaints, Nervous Prostration, La Grippe, Blood, Nerve, Kidney, or Skin Troubles.

Dyspepsia Cured.

MRS. CHAS. VILLIERS, of SOUTH BRAINTREE, MASS., suffered with acute Dyspepsia, constant Sick Headache and Vomiting. Nothing brought her relief. She finally tried DANA'S; it CURED her. Her words are, "I felt a great deal better before I finished one bottle. DANA'S CURED me, for I can now eat anything without distress; no more vomiting; no more Sick Headache."

Great Faith in Dana's.

MRS. MARY E. FREEMAN, of SOUTH FOXBORO, MASS., had great faith in DANA'S, and it was justified. She suffered greatly from Sores and Ulcers, from Impure Blood. DANA'S CURED her.

Tells his Friends to "Try DANA'S."

MR. WM. F. HUTCHINSON, of WOLLASTON, MASS., says that DANA'S is just what is claimed for it, and he has no hesitation in advising the afflicted to "Try DANA'S."

See that you get DANA'S.

GAZETTE GIFT DEPARTMENT.

$250 Awarded.

On Tuesday, Jan. 22, 1895, will be given to that

Male Employe,

either residing or working in the town of Weymouth, who shall have received the most votes on or before 12 o'clock on Monday, Jan. 21, a

LOVELL DIAMOND BICYCLE.

Model 18. Price, $115.

The latest, the best, with all attachments and improvements. Full nickel.

Gazette Bicycle Coupon.

ONE VOTE FOR

.....

EMPLOYED AT .....

Cut out and fill out and send in envelope to CONTEST, Gazette, Weymouth, Mass.

The vote as cast will be printed each week and the coupon will appear in every paper from this date, to and including the issue of Jan. 18, 1895.

LADIES' GOLD WATCH.

On the same date as the above will be given to the

Lady Employe,

either residing or employed in the town of Weymouth, who shall have received the greatest number of votes on or before 12 o'clock, Monday, Jan. 21, this beautiful LADIES SOLID GOLD WATCH, Waltham movement, 14 karat solid gold case, guaranteed by E. H. FRARY, jeweler, Washington square, Weymouth.

GAZETTE LADIES' GOLD WATCH COUPON.

ONE VOTE FOR

.....

EMPLOYED AT .....

Cut out and fill out and send in an envelope directed to CONTEST, Gazette, Weymouth, Mass., as it will be recorded in favor of your choice.

PARLOR WRITING DESK.

On the same date as the above will be given to the

Public School Teacher

in the Weymouth schools, of either sex, who shall have received the largest number of votes before 12 o'clock, Monday, Jan. 21, as a mark of esteem from friends, this beautiful PARLOR WRITING DESK, which is from the furniture warerooms of the FORD FURNITURE CO. of East Weymouth. It is worthy to stand in any parlor or sitting room as a beautiful and useful piece of furniture.

WRITING DESK COUPON.

ONE VOTE FOR

.....

TEACHING IN THE ..... SCHOOL.

Direct, after filling in the name of the person you wish to vote for, to CONTEST, Gazette, Weymouth Mass.

Amateur Photograph Outfit.

On the same date as the above will be presented to the

BOY OR GIRL PUPIL IN ANY ONE OF THE GRAMMAR SCHOOLS

of Weymouth; who shall have received the largest number of votes before 12 o'clock, Monday, Jan. 21, this elegant and perfect AMATEUR PHOTOGRAPH OUTFIT, from the JOHN P. LOVELL ARMS CO. Everything complete for taking photographs by time exposure and by snap shots. Cost price, $25.

PHOTOGRAPH OUTFIT COUPON.

ONE VOTE FOR

.....

PUPIL IN ..... GRAMMAR SCHOOL.

Send votes in envelopes directed to CONTEST, Gazette, Weymouth, Mass.

Elegant Set of Shakespeare.

On same date as above we shall present to that

Pupil of the High Schools

of Weymouth, who shall have received the greater number of votes, an elegant set of Shakespeare, complete, 40 vols. The celebrated Rolfe edition. Illustrated. A grand prize for any scholar.

SHAKESPEARE COUPON.

ONE VOTE FOR

.....

PUPIL IN ..... HIGH SCHOOL.

Direct all votes to CONTEST, Gazette, Weymouth, Mass.

Positively no votes received in any of the above contests after 12 o'clock of Jan. 21st. The votes as cast up to Thursday noon of each week, will be printed in the following Friday's paper.

B. F. PAINE,

—DEALER IN—

FINE FOOTWEAR

for Men, Women and Children.

Our Ladies' $1.50 and $2.00 Boots are great bargains. Men's Shoes from $1.50 to $3.00. Have you seen our Boy's Seamless Grain School Shoe, if not call and see them before buying. Misses and Children's Shoes at all prices. We also keep a good assortment of

MEN'S FURNISHINGS.

Men's and Boys' Hats and Caps. Men's and Boys' Pants.

—GIVE US A CALL.—

Washington Sq., opposite National Bank, Weymouth.

The Citizen

WEYMOUTH, M

COOK & COUGHLAN, Attorneys and Counsellors-at-Law desire to give notice that they have now established a city office at 31 Milk St., Boston, Room 33. Take elevator. Office Hours from 11 A. M. to 2 P. M. Other Offices at South Weymouth and Abington. LOUIS A. COOK, WM. J. COUGHLAN. DANIEL W. COUGHLAN.

G. W. TINKHAM, M. D., Harvard '71. No. 4 Front Street, WEYMOUTH, - MASS. Telephone 212-5.

Dr. LUCY W. TUCK, Chronic Diseases, A SPECIALTY. Office, 2 Park Sq., cor. Boylston Street, Boston. Every day except Thursdays. Take the Elevator.

ROBERT F. RAYMOND, TEACHER OF Piano & Organ. No. 14 HIGH STREET, East Weymouth, Mass.

MISS MYRTLE CLARA PETERSON, TEACHER OF Piano, Organ and Harmony. Best of references from former teachers. For terms, apply at residence, 17 Cole Avenue, or address P. O. Box 448, East Weymouth, Mass. Teaches the Conservatory Method. Engagements for Concerts solicited. 23-38

FRANCIS L. KING, Furnishing Undertaker. Agent for the Aeolian Quartette. 16 WASHINGTON ST., WEYMOUTH. Telephone, Harlow's Drug Store, No. 17-3.

FORD & McCORMICK, Funeral Directors, WEYMOUTH, MASS. Practical Embalmers. Everthing pertaining to the business constantly in stock. Free telephone connection with all parts of Weymouth and Braintree. Telephone, 17-3. 23-tf

TOWN CLERK'S OFFICE —AT— East Weymouth Savings Bank. OFFICE HOURS, 10 to 12 a. m., 2 to 5 p. m. At all other hours at Residence on Water Street. JOHN A. RAYMOND, Town Clerk.

WEYMOUTH SAVINGS BANK. HENRY A. NASH, President. CHAS. T. CRANE, Treasurer. BOARD OF INVESTMENTS: HENRY A. NASH, JOHN W. HART, EDWIN PRATT, ANDREW J. BATES, GEORGE H. BICKNELL. Bank Hours.—From 1 to 5 o'clock p. m., on every business day; and from 7 to 9 o'clock on Monday evenings. Deposits placed on interest on the first Monday of January, April, July and October.

THE EAST WEYMOUTH Savings Bank. President, - - - Z. L. BICKNELL. Vice-Presidents, N. D. Cantebury, J. A. Cushing. Clerk and Treasurer, John A. Raymond. BOARD OF INVESTMENTS: Z. L. BICKNELL, N. D. CANTERBURY, JOSEPH A. CUSHING, C. H. PRATT, H. F. BICKNELL, EDMUND G. BATES, JOHN W. BATES. BANK HOURS DAILY, From 2 to 5 P. M. Saturday, from 2 to 6 P. M. Money received on or before the fifteenth of January, April, July and October, will go on interest from the first of the quarter.

SOUTH WEYMOUTH SAVINGS BANK. President, - JOSEPH DYER. 1st Vice-President, J. M. WHITCOMB. 2d Vice-President, ALMON H. RAYMOND. Treasurer, A. E. VINING. Board of Investment:—JOSEPH DYER, PRINCE H. TIRRELL, ALSON B. RAYMOND, JOHN M. WHITCOMB, ELLIS J. FITCHER. Open from 8 to 10 A. M., and 2.30 to 5 P. M.

MEETINGS OF THE Selectmen & Overseers of the Poor. The Selectmen of Weymouth will be in session at the TOWN HOUSE, EVERY MONDAY, (except the third) during the municipal year, from two to five o'clock p. m. On the third Monday of each month they will meet at the Almshouse at 2 p. m. BRADFORD HAWES, Chairman, P. O. Address, East Weymouth. HENRY A. NASH, Clerk, P. O. Address, Weymouth Heights. NELSON W. GARDNER. CHARLES E. BICKNELL. GORDON WILLIS. Board of Selectmen of Weymouth. Weymouth, March, 1894.

BOURK'S Weymouth, E. Braintree —AND— BOSTON EXPRESS, —AND— LIVERY STABLE. Horses for Sale or Exchange. Hay and Straw for Sale. BOSTON OFFICES: 15 Devonshire & 77 Kingston Sts

Weymouth Gazette.

CONSOLIDATED : : : : : : : : : : : : 1890.

The Citizen. East Weymouth News.

WEYMOUTH, MASS., FRIDAY, NOV. 30, 1894. VOL. XXVIII. NO. 34. PRICE, 5 CENTS

COOK & COUGHLAN,

Attorneys and Counsellors-at-Law

desire to give notice that they have now established a city office at

31 Milk St., Boston, Room 33.

☞ Take elevator.

Office Hours from 11 A. M. to 2 P. M.

Other Offices at South Weymouth and Abington.

LOUIS A. COOK. DANIEL W. COUGHLAN.
WM. J. COUGHLAN.

G. W. TINKHAM, M. D.,

Harvard '71.

No. 4 Front Street,

WEYMOUTH, - MASS.

Telephone 212-6.

Dr. LUCY W. TUCK,

Chronic Diseases,

A SPECIALTY.

Office, 2 Park Sq., cor. Boylston Street, Boston.

Every day except Thursdays.

☞ Take the Elevator.

ROBERT F. RAYMOND,

TEACHER OF **Piano & Organ.**

No. 14 HIGH STREET,

East Weymouth, Mass.

MISS MYRTLE CLARA PETERSON,

TEACHER OF

Piano, Organ and Harmony.

Best of references from former teachers.

For terms, apply at residence, 17 Cain Avenue, or address P. O. Box 445, East Weymouth, Mass.

Teaches the Conservatory Method.

Engagements for Concerts solicited. 23-38

FRANCIS L. KING,

Furnishing Undertaker.

Agent for the Aeolian Quartette.

18 WASHINGTON ST., WEYMOUTH.

Telephone, Harlow's Drug Store, No. 17-3.

FORD & McCORMICK,

Funeral Directors,

WEYMOUTH, MASS.

Practical Embalmers. Everthing pertaining to the business constantly in stock.

Free telephone connection with all parts of Weymouth and Braintree. Telephone, 17-3. 26-tf

TOWN CLERK'S OFFICE

—IN—

East Weymouth Savings Bank.

OFFICE HOURS, 10 to 12 a. m., 2 to 5 p. m.

At all other hours at Residence on Water Street.

JOHN A. RAYMOND, Town Clerk.

WEYMOUTH SAVINGS BANK

HENRY A. NASH, President.
CHAS. T. CRANE, Treasurer.

BOARD OF INVESTMENTS:

HENRY A. NASH — EDWIN PRATT
JOHN W. HART — ANDREW J. BATES
GEORGE H. BICKNELL.

Bank Hours.—From 1 to 5 o'clock p. m., on every business day; and from 7 to 9 o'clock on Monday evenings.

Deposits placed on interest on the first Monday of January, April, July and October.

THE EAST WEYMOUTH Savings Bank.

President, - - - Z. L. BICKNELL
Vice-Presidents, N. D. Canterbury, J. A. Cushing.
Clerk and Treasurer, John A. Raymond

BOARD OF INVESTMENTS:

Z. L. BICKNELL. C. H. PRATT
N. D. CANTERBURY. L. F. BICKNELL
JOSEPH A. CUSHING. EDMUND G. BATES
JOHN W. BATES.

BANK HOURS DAILY,
From 2 to 5 P. M.
Saturday, from 2 to 6 P. M.

Money received on or before the fifteenth of January, April, July and October, will go on interest from the first of the quarter.

SOUTH WEYMOUTH SAVINGS BANK

President, - - JOSEPH DYER.
1st Vice-President, J. M. WHITCOMB.
2d Vice-President, ALMON B. RAYMOND.
Treasurer, A. E. VINING.

Board of Investment:—JOSEPH DYER, PRINCE H. TIRRELL, ALMON B. RAYMOND, JOHN M. WHITCOMB, ELLIS J. PITCHER.

Open from 8 to 10 A. M., and 3.30 to 5 P. M.

MEETINGS OF THE

Selectmen & Overseers of the Poor

The Selectmen of Weymouth will be in session at the

TOWN HOUSE, EVERY MONDAY,

(except the third) during the municipal year, from two to five o'clock p. m. On the third Monday of each month they will meet at the Almshouse at 2 p. m.

BRADFORD HAWES, Chairman.
P. O. Address, East Weymouth.
HENRY A. NASH, Clerk.
P. O. Address, Weymouth Heights.
NELSON W. GARDNER.
CHARLES F. BICKNELL.
GORDON WILLIS.
Board of Selectmen of Weymouth.

Weymouth, March, 1894.

BOURK'S

Weymouth, E. Braintree

—AND—

BOSTON EXPRESS,

—AND—

LIVERY STABLE.

Horses for Sale or Exchange. Hay and Straw for Sale.

BOSTON OFFICES:

15 Devonshire & 77 Kingston Sts

"SUN PASTE STOVE POLISH"

Applied and Polished with a Cloth.

Manufactured by MORSE BROS., Canton, Mass., Proprietors of "Rising Sun Stove Polish."

PATENTS

CAVEATS, TRADE MARKS, COPYRIGHTS.

CAN I OBTAIN A PATENT? For a prompt answer and an honest opinion, write to MUNN & CO., who have had nearly fifty years' experience in the patent business. Communications strictly confidential. A Handbook of Information concerning Patents and how to obtain them sent free. Also a catalogue of mechanical and scientific books sent free.

Patents taken through Munn & Co. receive special notice in the Scientific American, and thus are brought widely before the public without cost to the inventor. This splendid paper, issued weekly, elegantly illustrated, has by far the largest circulation of any scientific work in the world. $3 a year. Sample copies sent free.

Building Edition, monthly, $2.50 a year. Single copies, 25 cents. Every number contains beautiful plates, in colors, and photographs of new houses, with plans, enabling builders to show the latest designs and secure contracts. Address

MUNN & CO., NEW YORK, 361 BROADWAY.

PATENTS.

FOR PROTECTION, NOT FOR ORNAMENT.

Write DUBOIS & DUBOIS, Patent Attorneys, Inventive Age Building, WASHINGTON, D. C.

Book Free. Mention this paper.

SHAREHOLDERS' MEETING.

WEYMOUTH, Nov. 23, 1894.

An adjourned meeting of the shareholders of the Union National Bank of Weymouth, will be held at their Banking House in said Weymouth, on FRIDAY, Dec. 28, 1894, at 2 o'clock P. M., to see if they will vote to reduce the Capital Stock from $600,000 to $200,000 and the number of shares from 4,000 to 2,000 and take the necessary measures therefor.

JOHN J. LOUD, Cashier. 33-35

NOTICE IS HEREBY GIVEN, that the subscriber has been duly appointed, Administrator of the estate of MATILDA J. CUSHING, late of Weymouth, in the County of Norfolk, deceased, intestate, and has taken upon himself that trust by giving bonds as the law directs. All persons having demands upon the estate of said deceased are required to exhibit the same; and all persons indebted to said estate are called upon to make payment to

GEORGE C. CUSHING, Administrator.
Address, North Weymouth, Nov. 19, 1894. 33-35

Commonwealth of Massachusetts

Norfolk, ss.

COURT OF INSOLVENCY.

In the case of David Stone of Weymouth, in said county, insolvent deb or, the third meeting of the creditors of said insolvent debtor will be held at the Court of Insolvency at Dedham, in said county, on the first Wednesday of December next, at 10 o'clock in the forenoon.

The accounts of the Assignee will be presented at said meeting, and creditors may be present and prove their claims.

JOHN M. B. CHURCHILL, Assignee.
412 Sears Building, Boston.
November 15, 1894. 33 34

Commonwealth of Massachusetts.

NORFOLK, ss. PROBATE COURT

TO the heirs-at-law, next-of-kin, and all other persons interested in the estate of

JOHN FORD,

late of Weymouth, in said county, deceased,

Whereas, a certain instrument, purporting to be the last will and testament of said deceased, has been presented to said Court, for Probate, by John F. Ford of Boston, who prays that letters testamentary may be issued to him, the executor therein named, without giving a surety on his official bond.

You are hereby cited to appear at a Probate Court to be held at Dedham, in said county of Norfolk, on the first Wednesday of December, A.D. 1894, at nine o'clock in the forenoon, to show cause, if any you have, why the same should not be granted.

And said petitioner is hereby directed to give public notice thereof by publishing this Citation once in each week, for three successive weeks, in the Weymouth Gazette, a newspaper published in Weymouth, the last publication to be one day at least before said Court, and by mailing, post-paid, or delivering a copy of this citation to all known persons interested in the estate seven days at least before said Court.

Witness, George White, Esquire, Judge of said Court, this twelfth day of November, in the year one thousand eight hundred and ninety-four.

32-34 JONATHAN COBB, Register.

Commonwealth of Massachusetts,

NORFOLK, ss. PROBATE COURT.

TO the heirs-at-law, next-of-kin, and all other persons interested in the estate of

MARY E. DOANE,

late of Cohasset, in said county, deceased.

Whereas, a certain instrument purporting to be the last will and testament of said deceased has been presented to said court for probate by Bela P. French of Weymouth, who prays that letters of administration with the will annexed may be issued to him, or some other suitable person, the executors named in said will having declined.

You are hereby cited to appear at a Probate Court to be held at Quincy, in said County, on the twelfth day of December, A. D. 1894, at nine o'clock in the forenoon, to show cause, if any you have, why the same should not be granted.

And said petitioner is hereby directed to give public notice thereof, by publishing this Citation once in each week, for three successive weeks, in the Weymouth Gazette, a newspaper published in Weymouth, the last publication to be one day at least before said Court, and by mailing, post-paid, or delivering a copy of this citation to all known persons interested in the estate seven days at least before said Court.

Witness, George White, Esquire, Judge of said Court, this fourteenth day of November, in the year one thousand eight hundred and ninety-four.

32 34 JONATHAN COBB, Register.

Commonwealth of Massachusetts.

NORFOLK, SS. PROBATE COURT.

TO the heirs-at-law, next-of-kin, and all other persons interested in the estate of

JEREMIAH SHAW,

late of Weymouth, in said county, deceased,

Whereas, a certain instrument purporting to be the last will and testament of said deceased has been presented to said court for probate by Martha Ann Shaw and Andrew J. Shaw, both of Weymouth, who pray that letters testamentary may be issued to them, the executors therein named, without giving a surety on their official bonds.

You are hereby cited to appear at a Probate Court to be held at Quincy, in said county of Norfolk, on the twelfth day of December, A. D. 1894, at nine o'clock in the forenoon, to show cause, if any you have, why the same should not be granted.

And said petitioners are hereby directed to give public notice thereof, by publishing this Citation once in each week, for three successive weeks, in the Weymouth Gazette, a newspaper published in Weymouth, the last publication to be one day at least before said Court, and by mailing, post-paid, or delivering a copy of this citation to all known persons interested in the estate, seven days at least before said court.

Witness, George White, Esquire, Judge of said Court, this fourteenth day of November, in the year one thousand eight hundred and ninety-four.

32 34 JONATHAN COBB, Register.

Mortgagee's Sale.

BY virtue of a power of sale contained in a certain mortgage deed given by Arthur W. French of Brockton, state of Massachusetts, to Henry C. Hubbard of Boston, state aforesaid, dated July 1st, 1892, recorded with Norfolk Deeds, book 619, page 633, for breach of the conditions of said mortgage and for purpose of foreclosing same, will be sold at public auction, upon the premises conveyed by said mortgage deed, being same below described, on SATURDAY, the fifteenth day of December, 1894, at half past twelve o'clock, afternoon, all and singular, the premises conveyed by said mortgage deed, namely:—one undivided half of a certain lot or parcel of land together with the dwelling house and other buildings thereon standing, situated in Weymouth (in that part called East Weymouth) in the county of Norfolk, state aforesaid, containing one-fourth of an acre of land, more or less, bounded and described as follows, to wit:—Southwesterly by Commercial street; northwesterly by private way, known as Station avenue; northeasterly by land now or late of John F. Lovell, and southeasterly by Station street, the whole of the above described premises (the undivided half of which is hereby conveyed) is now subject to mortgages given to Joseph Totman, deceased, for about $2500, said mortgages are recorded with said Norfolk Deeds, book 464, page 226, and book 495, page 287, duly assigned to Clarissa F. Howe, see book 631, pages 522 and 527. The premises will be sold subject to said mortgages and accrued interest and taxes and assessments now existing and unpaid. Terms at sale. HENRY C. HUBBARD, Mortgagee,
47 Court Street, Room 5, Boston. 32-35

The Howard Heaters.

Made to last a life time. Smooth and sound castings. Made of the choicest iron and modeled with a view to withstand the severe strain of heat and cold. These are requirements which the HOWARD HEATERS embody and are in themselves recommendations of lasting and life long qualifications

A. K. BATES,

LINCOLN SQUARE, WEYMOUTH

N. L. ORCUTT,

Carpenter and Builder.

Twenty-five years' experience.

Jobbing promptly attended to.

Office with A. S. JORDAN & CO., INSURANCE.

Telephone Connection.

WASHINGTON STREET WEYMOUTH. 22 tf

DORICK'S SALVE

A Salve at last discovered that cures Corns, Ulcers, Chilblains, Boils, Burns, Rheumatism, Scalds, and all external diseases. Hundreds of unsolicited testimonials relative to its qualities at hand.

Made and for sale by DORICK WHITE, Weymouth. For sale by all Druggists. 25 tf

GRAND DISPLAY

—OF—

FALL AND WINTER

Millinery,

—AT—

Mrs. M. T. Crocker's,

EVERY DAY IN THE WEEK,

JACKSON SQ., EAST WEYMOUTH.

The experience of past seasons enables us to come to the front once more with everything that is NEW and DESIRABLE. We invite the closest examination, and NEW GOODS will follow each week. 24-tf

JOHN H. THOMPSON,

—DEALER IN—

COAL and WOOD.

—ALSO—

Jobbing of all Kinds

Promptly attended to. Wood sawed and split to order.

Residence, High Street, near Hawthorn, EAST WEYMOUTH.

Look AT OUR

New Outing Flannels, 7, 8 and 10 cents.

All Wool Dress Flannels, 33c.

Bleached and Unbleached Cottons, very cheap.

Table Linens, Towels, Hosiery, Stamped Goods, etc., all ready for Fall trade.

C. A. RICE & CO.

Dr. Frank F. Darling,

+ SURGEON DENTIST, +

RICE'S BLOCK, EAST WEYMOUTH,
(Near Jackson Square.)

Office Hours:—8.30 A. M. to 12 M.; 12.45 P. M. to 5 P. M.; 6.45 P. M. to 8 P. M.

FRANCIS ABELE, Jr.,

Veterinary Surgeon.

Will call at

Cain's Stable, South Braintree,
Young's Stable, East Weymouth,
Hunt's Stable, Weymouth,

EVERY TUESDAY. Consultation free.

For urgent cases telephone at once to 21 Quincy. gri-31-43

HAYWARD BROS.,

Carpenters AND Builders,

QUINCY AVENUE,

EAST BRAINTREE.

P. O. Address, Weymouth.

gr 43 tf

A MOTHER'S DUTY

TOWARDS HER DAUGHTERS.

Suggestions Which May Help to Avoid Many Dangers.

[SPECIAL TO OUR LADY READERS.]

Less than twenty years ago even the medical profession scouted the idea that young girls could suffer from the misery of uterus troubles.

That form of disease, it was claimed, came only to married women. When Lydia E. Pinkham first sent out the news of her great discovery, there was no lack of harsh speech from those whose practice and opinions she set at defiance.

But when young girls by the hundreds were absolutely cured by *Lydia E. Pinkham's* Vegetable Compound, then the tongues of the traducers were stilled, and faith was allowed to live in the hearts of the people.

Young girls are subject to this trouble. It robs them of the buoyancy of youth. It makes all effort distasteful.

It causes retention and suppression of menses, leucorrhœa, severe headache, waxy complexion, depression, weakness, loss of appetite and interest.

This being the condition of your daughter, what is your duty, loving mother?

Certainly you ought to know that these are all symptoms of the one cause of nearly all the suffering that comes women; and to save your daughter you ought to begin that treatment at once, which for 20 years proved its power throughout the world.

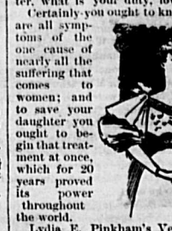

Lydia E. Pinkham's Vegetable Compound is the surest and most natural remedy for women ever compounded. It will accomplish its work with certainty.

AYER'S HYGIENIC COFFEE.

A Health Drink, Nerve and Brain Food.

A vegetable and cereal Compound; contains all the elements one's system requires.

Prepared by M. S. AYER, of Boston.
A Vegetarian for many years.

Price, 20 Cents per Pound.

Directions.—Prepare the same as Coffee, using not more than two-thirds as much for same amount of water, or one tablespoonful to a pint.

Follow the directions and you will use no other.

For sale by principal wholesale and retail grocers. Send 2c. stamp for book on "Diet Reform."

M. S. AYER, 211 STATE ST., BOSTON. gri-25-37

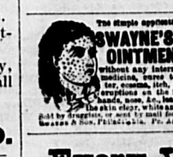

Every Week

New Millinery,

AT

MRS. L. WOOD.

Gardner's Block,
Jackson Square,
EAST WEYMOUTH.

Mourning orders taken at your home without extra charge.

A special line of Doll's Hats now on hand.

Some Rare Novelties in Flowers and Ribbons.

Trimmed Goods Always on Hand.

Agents for the Malden Steam Laundry.

PERFECT WORK GUARANTEED.

Goods sent Tuesday A. M., returned Friday.

A. M. BACHELDER & CO.

BAND HISTORY.

A "History of the Musicians of Weymouth," for the Weymouth Band, and read at its recent celebration, is now being published under its direction; it will be sold only by subscription, and the price will not exceed fifty cents a copy. If you wish for a copy send postal card to Box 213, East Weymouth, Mass. Per order,

gi-29 BAND COMMITTEE.

CARPETS!

MR. E. H. BELCHER

of South Weymouth will be pleased to show his friends a large stock of goods, which have been MARKED DOWN in a CLEARANCE SALE, if they will favor him by calling at the store of

THOS. O'CALLAGHAN & CO.,

558, 560 and 562 WASHINGTON STREET,

OPPOSITE ADAMS HOUSE, BOSTON.

THE POET'S MUSE.

Are you dawned upon my vision
With your "azure orbs divine,"
In the meads and groves elysian,
I consorted with "the nine."
Underneath the supple hickory
In the woodland would I woo
Clio or the gay Terpsichore
Or the sweet Erato sue.

Then Calliope upon me
Cast the glimmer of her look,
Or was it Euterpe won me
With her accents like a brook?
Grave or gay, my heart elastic
Seemed as each beguiled my view.
But it's ceased to be so plastic
Since I put my eyes on you.

Be not marble to the tender
Protestations that you hear.
Let a "yes" in soft surrender
Fall upon the poet's ear.
It is modesty that smothers.
How a "no" my breast would bruise!
I'll go back on all the others
If you'll only be my muse.
—Harry Pelouze in Detroit Free Press.

A COQUETTE.

"I cannot marry my cousin," said Albert to his grandmother. "It is impossible. I know the pain I give you in making this declaration, but nevertheless if you wish Therese and I to be happy you will not insist. You know Therese, too much of a coquette just now to be marriageable! She is 20 years old. I am 25. We can both afford to wait."

"Once you have married her she will reform."

"I fear otherwise. Therese is a coquette. She will always be a coquette. Marriage will only stimulate her coquettish instinct."

"But she is in love with you, and you are in love with her, are you not? Each of you has confided in me. Love will bring more wisdom to her."

"With love on one side and the desire to flirt on the other," said Albert. "With love and the desire to be well dressed and to appear fascinating and bewitching. I think no woman can resist."

"What have you against her?" insisted her grandmother.

"What have I against her? Caprice! Love of display! Love of fine dresses, jewelry, adornment. Love of adulation and flattery, which give me a cold shudder down the back."

"You are too jealous!"

"Say rather too reasonable. Now that I'm a full fledged lawyer I have begun life in earnest. I have learned in my profession to know traits of human nature that I cannot now mistake. I have learned the secrets of seductions and betrayals, and there is nothing like the misfortunes of others to teach one to be on one's guard. Therefore I will not marry my cousin. I will wait awhile. Later, when she has been proved, and when I know that she loves me as I wish to be loved, then I shall make up my mind, but not before."

"What test do you ask for?" demanded the grandmother.

"That is my secret. Do not ask me any more questions."

It was the eve of a ball where he was to meet Therese that Albert had this conversation with Mme. de Versac.

Therese was an orphan. She lived with her grandmother who adored her. She was spoiled by her and had her own way in everything. A wish was a command, and everybody gave in to her.

She was decidedly pretty, with superb coloring, large, speaking eyes, rosy cheeks and fine features. Her figure was that of a Greek statue.

She had been on the watch during the conversation and waited till her cousin had left. Then she came in to her grandmother, humming airs from the opera, and spread out on the old lady's lap a mass of red roses she had bought earlier in the afternoon at the florist's.

"You will not refuse me, grandmother?" she said. "We are to go to hear 'Thais' this week at the opera. Tomorrow, with Leonide, my companion, I am going down to the Boulevard Haussmann to try on my new dress."

"You won't forget the ball the day after tomorrow?"

"Certainly not. On the contrary, I have been thinking of it a great deal and have a surprise in store for you. I shall look so pretty that you will not recognize your little Therese."

"Some new little coquetry?"

"Exactly. Some new little coquetry," replied Therese lightly, "and why not? It belongs to my age, in keeping with my position, and almost a part of my education. Am I to have only one dress, only one way of doing my hair, only one sort of jewelry to wear? What would you think of me if I were like that?"

"Oh! I always make excuses for you. I am on your side. But—but how about others, for there are others? How about Albert, for instance?"

"Albert? He loves me. He should think all I do good and beautiful."

"Are you sure of that?"

"Why should he blame a flirt? It is not for me to make sacrifices for him. He is paying court to me, and paying court to a girl involves letting her have her own way in all things. He plays his part. I play mine. I am a flirt and shall always remain one. But wait till the day after tomorrow and see if you are not proud of me!"

"Be careful," returned the grandmother; "this coquetry will ruin you."

On the day of the ball just at the hour when the festivities were to begin a young girl in a lovely white dress and with golden hair walked with Leonide into the grandmother's room.

A mass of roses nodded their heads gracefully at her waist, and the whiteness of her matchless shoulders was so pure that it almost reflected the golden shimmer of her hair.

The young face was all smiles and happiness, and the light of frivolity and coquetry flashed from the large, veiled eyes.

Mme. de Versac, lost in amazement, advanced to greet her pretty visitor with an amiable smile on her lips, when she suddenly recognized Therese.

"Gracious! Is it you?" she cried. "You have changed yourself completely. Your hair has been dyed from dark to gold! Are you going to the ball in that metamorphosis?"

"Assuredly I am. I think I look charming. You shall see what a success I shall make!"

"But suppose you do not," suggested her grandmother.

"What difference would it make? I wanted to satisfy my whim. Besides the color of my hair was a little faded, I thought, and in this golden tint there is a suggestion of gayety which pleases me immensely."

Mme. de Versac only kept on shaking her head slowly.

"Take care, take care, my child," she repeated.

Albert waited for Therese and his grandmother at the threshold of the ballroom. He was in hope that after talking with the old lady Therese would appear dressed with simplicity and taste, without the brilliance he considered vulgar, and triumphant simply in her youth and loveliness.

But when he caught sight of her leaning on his grandmother's arm, with her hair dyed, and in a rich, showy toilet that would have been more suitable for a wealthy young married woman, his face darkened under a blush.

"Good evening, my cousin," he said to her coldly.

And after a few words of greeting had been exchanged he moved away and lost himself in the crowd.

Mme. de Versac pressed the girl's arm, and in a low voice said to her:

"Was I right? Did you not see how shocked Albert was with your frivolity?"

"I don't think so, grandmother. He will come back and ask me to dance."

But during the whole course of the evening the little coquette saw nothing of her cousin. He avoided her. When the whirling crowd of dancers brought her within his neighborhood, he moved away. He danced a great deal. He was charming and empressed to all her friends and with all the girls at the ball who were not overdressed and had not come there merely to show themselves off. He flirted with some and sat out with others. He was delightful to all.

Therese, of course, noticed all this, and affected on her side an unnatural gayety that was intended to show how much she could enjoy herself even when Albert was not by her side.

In her heart she was sad. She left the ball early, saying she was tired and had a headache. The young coquette understood the lesson her cousin wanted to teach her.

And as the days passed away a change began to be noticeable in her toilets and finally in the color of her hair. The tint grew softer and began gradually to give way again to the natural color.

Was it the effect of love deceived and of a lost lover? Therese had sacrificed her golden hair and her exaggerated dresses. She was gradually becoming the excellent little manager that moralists love to praise.

She read good books, she knitted, she did embroidery work and engaged in such reasonable conversation with the grandmother that the old lady noticed with pleasure and surprise the change that had taken place in her protegee.

The grandmother was very happy over the transformation of her beautiful Therese. She wrote to her grandson to say that she had changed.

She wrote that she had never known so reasonable a girl, so simple, natural, reserved and with such simple tastes. The best thing he could do was to come and see her. He would see no more golden hair and no more exaggerated and showy costumes. He would find a girl who had sacrificed her coquetry to her love, and a girl who was ready to love him with all her heart.

She also said in her letter that if this were the test he had wished to put the girl to she had come through it victoriously.

Albert did not wait to be told twice. He had never forgotten his love for her, and he came to Mme. de Versac with confidence and joy. When he entered the room, he saw Therese.

She rose to meet him lovingly, with her hands outstretched. She let her head fall with a murmur of pleasure on his shoulder, and as he put his arm around her supple waist he pressed a loving kiss on her parted lips.

"Albert!"

"Therese!"

"You still love me!" she whispered.

"Yes, I love you! I love you more than ever, more than formerly, because your love for me is stronger than your coquetry. Now I have confidence in you. You were pretty, very pretty, with your fine dark hair. In order to move with the fashion and to satisfy your coquettish fancy you made your hair golden. From that moment I have kept away from you. Now that you have become yourself again I give you back my heart. I love you more than ever. When your hair turns golden again, I shall know that you no longer love me."

"It never will," she cried, with passion.

"Never?" he asked in a low voice.

"Never!"

Alas, the word "never" has no meaning for the majority of womankind.

Two years later Therese was to be seen driving daily in the Bois with a mass of golden hair on the top of her head. But Albert was not by her side!—From the French.

Positive Cases.

Bishop Wilmer of Lonisiana once had a talk with a Baptist minister, who insisted that there were several places in the Bible where immersion was unquestionably referred to. "Yes," replied the bishop. "I recall two such instances, where there can be no doubt as to the mode. One is where Pharaoh and his host were immersed in the sea and the other where the Gadarene pigs were drowned in the deep."—San Francisco Argonaut.

In Using Leather Belting.

The Engineering Magazine states that the flesh side of leather is the best to place against the pulley when such leather is used as a belt, notwithstanding this to be contrary to the most usual practice, but this general practice is due to the ideas of beltmakers rather than those of belt users. Traction is greater where the surface is elastic and has a clinging tendency than where it is hard and smooth. This is because this kind of surface clutches the pulley more securely by being pressed into all the pores and interstices of the metal or varnish. If a smooth hard belt were desirable, then, of course, a thin metal band would be the best thing.

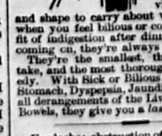

ALL THE STRENGTH and virtue has sometimes "dried out," when you get pills in leaky wooden or pasteboard boxes. For that reason, Dr. Pierce's Pleasant Pellets are sealed up in little glass vials, just the size and shape to carry about with you. Then, when you feel bilious or constipated, have a fit of indigestion after dinner, or feel a cold coming on, they're always ready for you. They're the smallest, the pleasantest to take, and the most thoroughly *natural* remedy. With Sick or Bilious Headaches, Sour Stomach, Dyspepsia, Jaundice, Dizziness, and all derangements of the Liver, Stomach, and Bowels, they give you a *lasting* cure.

Headache; obstruction of nose; discharges falling into throat; eyes weak; ringing in ears; offensive breath; smell and taste impaired, and general debility—these are some of the symptoms of Catarrh. Dr. Sage's Catarrh Remedy has cured thousands of the worst cases,—*will cure you.*

BOSTON THEATRES.

Hollis Street Theatre.

"A Gaiety Girl" is described as a musical comedy in two acts by Owen Hall and Sydney Jones, and is announced for the Hollis, commencing Dec. 3d, for two weeks. The term "musical comedy" seems tame enough when the real nature of the entertainment is considered, as it has been described by all who have seen it as one of the most charming and witty burlesques seen on the American stage for years. It is essentially English from beginning to end, and it is presented by George Edwardes' English company from the Prince of Wales Theatre, London, where it enjoyed a run of nearly four hundred nights. The company is now on a tour that will completely circumnavigate the globe before its return to London. Boston will be the first place it has been seen in America, outside of New York, and the indications are that it will be a wonderful success. The piece is said to be crowded with wit, satire and charming music, while the handsomest specimens of English beauty have been selected to fill the feminine roles. The costumes are gorgeous. The dancing is said to be superb, one of exponent of that art in particular, Miss Cissy Fitzgerald, who is quoted as having eclipsed the wonderful efforts of Letty Lind and Silvia Gray, while a young French girl, Miss Juliette Nesville, brings the part of a French maid very much to the front. The company is a large one and includes Mr. Chas. Riley, Mr. Fred Kaye, Mr. W. Louis Bradfield, Cecil Hope, Compton Taylor, Leedham Bancroft, Harry Monkhouse, Miss Decima Moore, Marie Yorke, Sophie Elliott, Ethel Selwyn, Mrs. Edmund Phelps, Blanche Massey, Florence Lloyd, Grace Palotta, Cissy Fitzgerald, Maud Robson, and Miss Juliette Nesville. The Hollis will give Wednesday and Saturday matinees during the engagement.

Castle Square Theatre.

"Capt. Paul" begins its 4th week Monday evening, Dec. 3rd. A very pleasing dramatic entertainment is found in the adventures of privateersman Paul Jones as pictured in Edward E. Rose's play, "Capt. Paul," at the Castle Square theatre. There has not been a night the past week that the theatre has not been filled. Few productions in Boston have been staged so lavishly, and the company is one of the best ever gotten together in Boston for a play of this kind. Four members of the company have been at the head of their own organizations, or have been starred. These are Mr. E. J. Henley, Miss Minnie Seligman, Mr. Eugene O'Rourke and the stately Miss Mabel Eaton. Then there is also in the company E. J. Morgan, Robert Paton Gibbs, Sheridan Block, Charles Sutton, William Dennison and Helen Tracy. A branch ticket office is now open at 175B Tremont street, where, together with the box office at the theatre, tickets can be ordered a week in advance by telegraph, telephone or mail. The elegant souvenir programs have been "the talk of the town."

Columbia Theatre.

Miss Marie Burroughs will make her first appearance as a star at the Columbia theatre Dec. 3, and will, during the first week of her engagement, present A. W. Pinero's famous drama, "The Profligate." Like all plays written by this gifted author, "The Profligate" teaches a moral, and one of the strongest kind. It is strongly melodramatic in action, and affords opportunities for a superb cast, with which Miss Burroughs has been surrounded. Its language and diction are as polished and elegant as the latter plays which Mr. Pinero has written, and which have proved so noticeably enjoyable. Miss Burroughs' many friends in Boston gained by her artistic and conscientious work while in Mr. E. S. Willard's company, will undoubtedly welcome her warmly upon this her first stellar appearance. Miss Burroughs has reorganized her company especially for the Boston season.

Bowdoin Square Theatre.

For the week beginning Mon. evening, Dec. 3, Manager Atkinson announces that specially popular play, "The Two Orphans," with Kate Claxton as Louise, the blind girl and Mme. Janauschek as the Countess de Linieres. "The Two Orphans" is a play full of intense human interest, and never fails to draw, and its attractiveness is made doubly so, by the fact that two such high class actresses are to play the leading roles. The rest of the company is made up of fine players, as will be seen by perusing the following list: Arthur Forrest, Fanny Gillette, Donald Robertson, W. J. Clinton, Edgar Halstead, Marion P. Clifton and F. W. Sidney. The next attraction is "Paul Kauvar," and on Dec. 17th "Humanity" is to receive its initial production.

Tremont Theatre.

On Monday evening, Dec. 3, the attraction will be Willard Spencer's new opera, "Princess Bonnie," which has won a remarkable success wherever it has been heard, will follow Frank Daniels at the Tremont. It will introduce to Boston as an artiste a beautiful and accomplished young Boston girl, the daughter of one of the ablest actors America has produced, Eleonore Mayo, daughter of Frank Mayo, has the chief role in the opera, the title part. She is said to be a most accomplished singer, and her beauty is something remarkable, exquisitely graceful and refined. Being an entire novelty, "Princess Bonnie," ought to excite great attention from Boston music lovers. Mr. Frank Daniels has the chief comedy part in the work, and an excellent company, by all reports accompanies the production. Don't forget the matinee performance.

Boston Museum.

With Monday, Dec. 3, at the Boston Museum, begins the ninth annual engagement of the delightful comedian, Roland Reed, at that house, and the occasion is to be especially marked by the production of an entirely new comedy, in which he has recently achieved a most brilliant success in other cities. "The play's the thing" that a hungry amusement seeking public is looking for today, and the dear old Museum presents one in the engagement of Mr. Reed that will set everybody laughing as well as thinking. It is entitled "The Politician; or the Woman's Plank," and will offer a most suggestive and entertaining picture of a 20th century woman. Wednesday and Saturday matinees will be given; also an extra matinee Christmas.

Grand Opera House.

For the week beginning Monday evening, December 3d, the stage of the Grand Opera House will be given over to the first Boston presentation of "Coon Hollow," a melodrama from the pen of Charles E. Callahan, author of a number of Lizzie Evans' plays and associated with her management and later with "The Pearl of Pekin." "Coon Hollow" deals with life in the secluded districts, and is said to teem with events of thrilling interest. The Tuesday evening following the opening will be devoted to a benefit for the Owl club of South Boston. "Coon Hollow" is a romantic comedy with a decided melodramatic flavor. The scenery and mechanical effects are something out of the ordinary. The company includes: E. Dudley, Boydon Erlynne, L. F. Morrison, George F. Hall, Lester Lonergan, G. W. Nichols, William Bradley, Lewis Henry, Louise Hamilton, Flo Crowell, Louise Arnot, Alice Bushon, Effie Smith, Marie Hansell and Lizzie Casselle.

Park Theatre.

On Monday evening, Dec 3rd the beautiful Lily Langtry opens a week's engagement. She will appear on Monday, Tuesday and Wednesday evenings and Wednesday afternoon in "Agatha Tyden." This play was produced at the Haymarket, London, last fall and achieved the greatest success Mrs. Langtry ever attained in London. In it the heroine tries to carry on her husband's business and gets involved in a terrible muddle from which she is extricated by a lover whom she had formerly rejected. For the remainder of the week "Esther Sandraz," an adaptation from the French by Sydney Grundy, will be presented. This was performed the last time Mrs. Langtry was in this country, and afterward at the St. James, London. The company in support of the star all come from abroad, and form the strongest company she has yet had. In the plays Mrs. Langtry will wear some beautiful costumes that will give the ladies something to think about.

Beef au Gratin.

Mince an onion fine and cut some cold beef in thin slices. Butter a baking dish, dust with bread crumbs, put in a little chopped parsley and a layer of the beef; season with salt and pepper and scatter a little chopped onion over it. Add another thin layer of bread crumbs, with a few bits of parsley, slices of beef seasoned as before, with bread crumbs on top. Pour in stock or gravy and bake in a moderate oven for half an hour or longer.

Rev. Francis E. Clark's New Book.

OUR JOURNEY AROUND THE WORLD.

This highly instructive and entertaining volume is a record of a recent journey around the world, such, as owing to the peculiar circumstances attending it, does not often fall to the lot of man to make. It was undertaken under especially favorable conditions by Rev. Francis E. Clark, D. D., President of the United Society of Christian Endeavor, and his wife, and throughout the long journey, which occupied more than a year, and covered nearly fifty thousand miles by sea and land, they enjoyed rare opportunities for observation and study. The entire volume is marked by fresh, original, and striking material, and is one of the most valuable books ever issued by the American press.

The reader is personally conducted through Australia, India, China, Japan, Egypt, Palestine, Turkey, and many other lands. We see these countries through American eyes, and obtain a perfectly clear view of them and their people, supplemented by two hundred and twenty splendid illustrations from photographs, most of which were taken by Dr. Clark himself; for he carried a complete photographic outfit with him.

The daily life of a Chinaman in his own country; his favorite food and odd dishes; the singular rites witnessed in the temples; Chinese farms and farming; the seamy side of Chinese life; Japanese acrobats and their wonderful performances; the burning ghats of India, where the bodies of the dead are consumed on huge piles of wood (a ceremony Dr. Clark witnessed); the Towers of Silence where the dead are exposed to be dev

WEYMOUTH GAZETTE,

Friday, Nov. 30, 1894.

SPECIAL OFFER.

This paper from now to January 1st, free.

All new subscribers sending us their names and $1.50 will receive this paper from now until January 1st, 1896, that is, they will receive the paper till January 1, 1895 free. Order it, for your friend for a Christmas or a New Year's present. Nothing can be more acceptable, especially if the friend is away from home.

We have received from someone signing himself E. W., a bright and pertinent letter for our Peoples Column. As Mr. E. W. did not confide to us his name we are obliged by our rules to suppress the communication. We feel obliged to thank the unknown for his hearty endorsement of our editorial of last week discussing the division of the town.

Congressman Morse seems to have made a mistake in the pardon matter and from his numerous letters of explanation or apology it is evident that he realizes the unpopularity of his position. The question that naturally comes to the front is—Why did Mr. Morse mix himself up in it at all? It appears that he went out of his way to write a long letter to the Governor upon this matter, with which he had no particular personal or official concern, at least that the public is aware of. Having "put his foot in it" as the saying is, and having misjudged popular opinion for once, he is straining every nerve to win back what he would not have lost if he had been less eager to take a hand in a matter that the governor and council were eminently qualified to act upon, and to act wisely, without advice from him.

507 Names.

The petition that will be presented to the next Legislature of this state, for a division of Weymouth, and which appears elsewhere in this paper, has a formidable array of 497 names in addition to those which appear in connection with the petition.

Schools.

The recent introduction of Tilden's Commercial Geography into the ninth grade by the committee, meets the approval of every ninth grade teacher. They report that it is a valuable book for their work.

Miss Roche, who has been out of school for several weeks on account of sickness, was able to return last Monday. Miss Mary Agnes Holbrook substituted for Miss Roche during her absence.

Their Third Annual.

They have done it this time! Who? The Commonwealth club boys at their third annual, held in Clapp's hall, Weymouth, Thanksgiving Eve. It was one of the prettiest and best managed affairs that the town has ever witnessed and deserves all the praise which is heard on every side from those who attended. The hall was well filled with merry dancers, and joy's popularity extends even into the neighboring towns, but under the excellent management of the floor committee and assistants it was not uncomfortable.

The room was beautifully draped in the national colors, with bunting, flags and hundreds of Japanese lanterns, and this, added to the charming toilettes of the young ladies, effected a transformation in the usually bare looking hall, that was wonderful.

At 8.15 the grand march was started, headed by ex-president of the club, Mr. Edward C. Nash and Miss Cowing, and followed by about 50 couples. After this dancing was kept up with but little intermission until 1 o'clock, when the happy but tired company dispersed. The music was by Russell's orchestra.

The floor was in charge of Edward C. Nash, director; William S. Hollis, assistant; John E. Nash, Charles E. Hunt and Henry D. Birney, aids.

Street Railway Building.

During the past week the building of the Braintree and Weymouth street railway has progressed as rapidly as possible under somewhat adverse circumstances. At present writing there is at least four inches of solid frost in the ground which has been forming for the last few days. On this account the work is practically stopped for the present, and a thaw will be awaited before building further. Work on the overhead part continues and the pavers are finishing up their work on Washington street.

It is hoped that there will yet be mild weather enough to complete the road to Braintree, but if the ground continues frozen to the present depth, it will be impossible.

In regard to running any portion of the road it is thought that upon the arrival of the cars which are already due, and upon the completion of the overhead fixtures and wires that cars will be run from Shaws Corner to the end of the line in Braintree, wherever that may then be. At present, operations have been suspended in front of Mrs. Prescott's in East Braintree.

Tremont Theatre.

The waning moonlight shimmers in silver glory upon the waters, the brooding silence of a summer dawn is unbroken. The golden heralds of the rising sun proclaim the birth of another day. A sloop steals out from the shadows and moves slowly into the harbor. The sails are furled by unseen hands, a boat is lowered, and makes for the shore. Two fishermen armed with rod and line step out upon the stage, and the opera "Princess Bonnie" begins.

For over 140 nights Mr. Spanser's work has been presented to overflowing audiences at the Broad Street theatre, Philadelphia, and it comes from there direct to Boston. The organization, which is under the personal direction of the author, is said to be the strongest and most expensive in America. Mr. Frank Daniels is the chief comedian of the cast, and it is said to have made the hit of his life. A principal figure in the cast, and one sure to excite marked attention here, is a Boston girl of ascribed radiant beauty and grace, Miss Elenora Mayo, a daughter of the well-known actor, Mr. Frank Mayo.

Saturday matinee only.

Mrs. Alvin Barton
Walpole, Mass.

Troubles Vanished

After Giving Hood's Sarsaparilla a Fair Trial.

Impure Blood, That Tired Feeling, Kidney Trouble.

"C. I. Hood & Co., Lowell, Mass.:
"Scrofula sores in my neck grew worse and worse, discharging freely and giving me much pain. A friend recommended Hood's Sarsaparilla. At that time I was completely worn down, did not have much appetite and easily became tired. I commenced taking Hood's Sarsaparilla faithfully and gradually

The Sores Began to Heal,

my health improved, an appetite came to me and my flesh took on a good color. Now the sores are all but gone, my health is better than it has been for a long time and my kidney trouble has vanished. My gratification at the success of this medicine has been so great that I shall always have a good word for Hood's Sarsaparilla." MRS. ALVIN BARTON, Walpole, Mass.

Hood's Sarsaparilla Cures

Hood's Pills act easily, yet promptly and efficiently, on the liver and bowels. 25c.

The Statement of Ward 2's Expenses.

The statement of the East Weymouth committee on division which we published last week, having excited considerable comment and argument, we print here, figures which have been made up from the town's books for 1893. This estimate has been carefully compiled by a competent accountant who has furnished us with the figures:

GENERAL EXPENSES OF THE TOWN IN 1893.

Superintendent of schools,	$1,810 00
School supplies,	2,881 07
School, miscellaneous (less carrying scholars),	460 58
Teacher of music,	657 08
Superintendent of streets,	800 00
Hingham and Quincy bridges,	1,030 00
Fire department—miscellaneous,	4,247 79
Suppressing illegal sale of liquor,	1,805 47
Town House,	133 13
Printing and advertising,	1,798 83
Tufts Library,	2,131 34
Remittance of taxes,	344 34
Interest and discount (less $27,000 to Ward 2),	2,491 37
State and county tax,	14,052 27
Hydrants and drinking fountains,	7,500 00
Electric lights,	4,641 84
Memorial Day,	400 00
General miscellaneous expenses,	4,241 64
Military settlements in hospitals,	338 90
Military settlements aided out of town,	120 00
Town treasurer,	456 00
Town clerk,	125 00
Clerk of Selectmen and Overseers,	400 00
School committee,	186 85
Registrars,	378 01
Collector,	512 00
Auditors,	50 00
Sealer of weights and measures,	65 00
Almshouse,	3,604 84
Town physicians,	290 00
Miscellaneous, exp. poor account,	34 33
	$58,669 76
Proportion for Ward 2, as per valuation, .3031 per cent,	$17,600 94

AMOUNTS CHARGEABLE TO WARD 2 IN 1893.

Washington school,	$3,241 17
Jefferson school,	2,513 55
Franklin school,	2,579 51
Bicknell school,	1,221 40
North High school, $3,660.89, one half,	1,830 45
Conveying scholars (railroad tickets),	643 97
Truant officer,	43 00
Evening school,	348 00
Highways (repairs),	1,934 52
" Hawthorne street,	99 97
" new street, off Middle street,	200 00
" Chard street,	300 00
" setting curb stones,	56 00
Fire Department,	141 02
Police,	662 68
Interest on Washington and Jefferson schoolhouse notes, $27,000,	1,265 00
Military aid, under chap. 279, sect. 216, one-half,	168.00
Soldiers' relief, under chap. 447,	276 78
Poor out of almshouse,	688 85
Poor out of town,	662 22
Poor in hospitals,	229 17
Poor at State farm,	31 00
Selectman's services,	491 66
Assessors,	229.00
	$20,920.68
General expenses, proportion Ward 2,	17,600 94
Total for Ward 2,	$38,521 62
Contributed as per statement,	37,402 38
Balance against the ward, [This balance may be off-set, or partially so, by resident bank shares.]	$1,169 24

Active Officers.

The liquor officers of Weymouth made the month of October a memorable one in the way of seizures as will be seen by the following statistics of dates and places: Oct. 10, J. J. Quinlan, twice; 11th, J. J. Quinlan twice, Patrick Lonergan twice, Thomas E. Connell, Daniel Reidy; 12th, Thomas E. Connell, Patrick Lonergan; 13th, J. J. Quinlan, James E. Connell, Phillip Cullen, David Mahar; 16th, John C. Gilligan; 17th, Patrick Lonergan, Phillip Cullen, Daniel Reidy; 18th, Daniel Reidy, Phillip Cullen, James A. Connell, J. J. Quinlan; 21st, Edward J. Conlan, Cornelius Lehan, Mrs. Mary Gregory, James Lynch, John Lynch; 23d, J. J. Quinlan, Patrick Lonergan; 24th, Daniel Reidy, James E. Connell; 27th, Henry F. Lowell; 30th, J. J. Quinlan.

COUNTY AND COURT MATTERS.

DEDHAM, Mass., Nov. 21, 1894.—Judge White held probate and insolvency court sessions for Norfolk county in the county commissioner's room in the Dedham Court house today.

In the insolvency session in the case of Clarence A. Hunt of Weymouth (Weymouth Mitten Company) a final composition hearing was held and the case closed.

In the case of Charles H. Tinkham of Weymouth, a first hearing on composition was held and a continuation of two weeks granted.

In the case of Alphonso W. Taylor of Braintree, a continued second hearing on composition was had and the case continued for two weeks.

In the probate court session an inventory was returned on the estate of John O. Foye, late of Weymouth, for $3307, and the first and final account of Erastus Worthington of Dedham, as the administrator of the estate of John E. Humphrey, late of Weymouth, for $27, was allowed.

The following attachments have been filed in the Norfolk Registry: Charles H. Gass, Freeman J. Doe and John J. Sullivan, co-partners, as Gass, Doe & Company, doing business in Boston, vs. Edwin F. Porter of Braintree, in the sum of $300, pending an action of contract.

M. B. Beals of Boston vs. Sidney Greenwood of South Weymouth, in the sum of $200, pending an action of contract.

Commonwealth vs. Mary Carter of Braintree, in the sum of $600, pending an action of contract. A. D. Cairno & Company of Boston vs. Francis A. Finnegan of South Braintree, in the sum of $1000, pending an action of contract.

WALDO.

Obituary—Mrs. Sally Pratt.

Mrs. Sally Pratt of South Weymouth, wife of William Pratt, passed away last Friday evening after a short illness.

The funeral services were held at her late residence on Main street on Monday afternoon at 2 o'clock, Rev. L. Weston Atwood, pastor of the Universalist church officiating.

Deceased was fifty-six years of age and leaves a husband and one daughter. The body was taken to Mt. Hope cemetery for interment.

The bearers were Messrs. John Blanchard, William Hirgent, Henry Lawler and Elbridge Cushing.

FOOT BALL.

Thayer Academy 20, Wessagussetts 0.

The Thayer Academy eleven won easily from the Wessagussetts at the South Weymouth fair grounds, Saturday afternoon.

The Wessagussetts had the kickoff, Arnold catching the ball and running back to the centre of the field. Then by steady pushing through the centre and finally after a long run around right end, Hayden made the first touchdown for the Academys. Arnold failed on the try for a goal. Arnold pushed through the line, after the ball had been carried by repeated rushes to the Weymouth's ten yard line, for another touchdown. He also kicked a goal making the score 10 to 0 in favor of the Academys.

In the second half the Academys scored twice, once on a mass play through the centre with Hewes carrying the ball; and the second on a run around left end by T. P. Harrison. Arnold kicked one goal in this half. In the last play before time was called, Fearing had his nose broken when trying to stop a dive through the line by Arnold.

THAYER ACADEMY.	WESSAGUSETTS.
Kelly, l. e.	r. e., C. Tirrell
Holbrook, l. t.	r. t., Vining
Stevens, l. g.	r. g., Baldwin
R. C. Harrison, c.	c., Moore
Cullinan, r. g.,	l. g. Pratt
Capen, r. t.	l. t., Howe
T. P. Harrison, r. e.	l. e., Thayer
Hayden, h. b.,	h. b., A. Tirrell
Hewes, h. b.,	h. b., Reidy
Arnold, f. b.,	f. b., Fearing
Orcutt, q. b.,	q. b., Dinting

Score—Thayer Academy 20, Wessagussett 0. Touchdowns—Hayden, Arnold, Hewes, T. P. Harrison. Goals from touchdowns—Arnold 2. Umpire—Worster. Referee—Whelan. Linesman—Baker. Time—50 minutes.

THE BLOOD is the source of health. Take Hood's Sarsaparilla to keep it pure and rich. Be sure to get **HOOD'S SARSAPARILLA.**

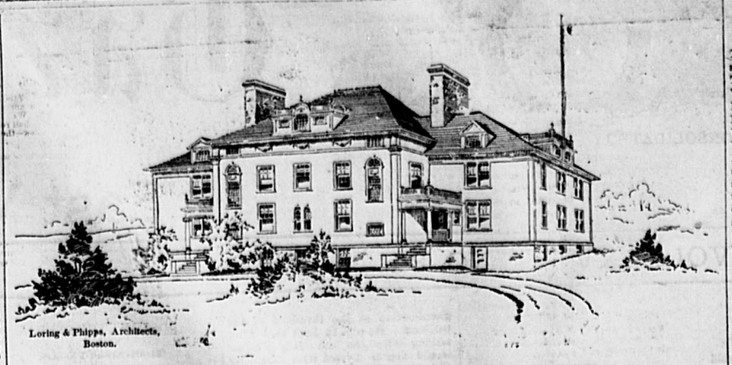

Loring & Phipps, Architects, Boston.

THE NEW JONAS PERKINS SCHOOLHOUSE.

Dedication of the Jonas Perkins School Building.

Tuesday was a red letter day for East Braintree. The stormy forbidding skies of the early morning began to lighten and by ten o'clock the clouds had vanished and the sun was shining.

On entering the hall exclamations of pleasure were heard on every side, the decorations were very elaborate and appropriate. Bunting and flags draped the walls and above the platform was suspended a shield bearing in gilt letters the words, "Welcome to our honored Guests." Beautiful ferns and lovely chrysanthemums adorned the stage. The morning exercises were very inspiring to all, friends, teachers and scholars.

Mrs. Carrie F. Loring of the school committee presided and announced the numbers on the programme.

Mr. T. A. Watson, chairman of the school committee, presented the school with a beautiful flag. In his well chosen remarks he told the children that like Washington and Lincoln they could be true patriots. Each child could show his patriotism by love and care for school and teachers, by pride and interest in their fine school building. Mr. Watson concluded with the hope that the flag would remind them that Braintree was a part of their country, that it was their native land, their state, their town, their school. Let each one remember that he had a duty as well as the great patriots and statesmen and improve the advantages granted him by the town of their birth.

Miss Victoria Wilde, the principal of the building, received the flag in the name of the school, her words of gratitude and patriotism were heartily endorsed by the scholars, who clapped at the conclusion of each period.

The orchestra then played a fine potpourri of national airs. The children next gave a flag exercise closing with the chorus, Three cheers for the Red, White and Blue. Another flag exercise was given. An explanation of the significance of the colors in the flag was recited by three girls.

Miss Florence Ogden gave a reading, "The Rising of '76," a patriotic piece, with expression and fervor.

An exercise by the wee little children of the Kindergarten was very cunning and sweet; then four of the Primary grade children gave a flag exercise.

An address by Mr. Horne, the superintendent, was next in order. He congratulated the children and expressed his pleasure in their patriotic selections. Mr. Horne concluded by stating that it was the first time he had been enabled to look into the faces of all the children of this section at once. He then stated that it was a great occasion and told the pupils that he was very glad of the opportunity to unite with them in their morning exercises and proud of taking a part in their dedicatory exercises.

The pupils of the first grade sang a pleasing number entitled "Freedom." After a selection by the orchestra the pupils, with friends and teachers, assembled in the grounds west of the building.

Great interest and enthusiasm was manifested as the fine new flag was thrown to the breeze, while the inspiring strains of the "Star Spangled Banner" were rendered by the orchestra. The three hundred pupils arranged in a hollow square gave three times three with a will, first for the flag, then for the generous donor, Mr. Watson.

Next came the salute to the flag and the pledge of allegiance to our native country and the national emblem of freedom, "Old Glory." The enthusiastic crowd dispersed well pleased with the children's dedicatory exercises. The more extended and important civic programme took place in the afternoon, but the children all felt that they had participated in a great event of history, and went with happy hearts and smiling faces went to their homes filled with love and pride in their school and its privileges.

The dedication took place in the afternoon. Among those present were Gov. Greenhalge, Adj.-Gen. Dalton, Col. A. C. Drinkwater, Prof. J. B. Sewall of Thayer Academy, members of the school committee, board of selectmen and many prominent citizens.

The exercises opened at 2 o'clock, Hon. Edward Avery presiding. Thomas A. Watson, chairman of the building committee, transferred the keys to Mrs. B. J. Loring, a member of the school committee. The prayer of dedication was offered by Rev. William H. Alexander of the Union Congregational church.

An address was then delivered by Samuel A. Bates, who said:

The first subject mentioned on the records of the town of Braintree shows to us the inestimable value placed by our ancestors upon the public schools. It is a deed of the "School land," the income of which has been used for 254 years for the support of public schools in this town. The town was incorporated May 13, 1640, and on July 10, 1640, a period of only 58 days after it became a town, delivery and seizin of this land was acknowledged by Richard Wright, agent of William Coddington, and it was formally taken possession of by "turf and twig." This land has been used as a school fund from that time to the present.

Soon after 1640 a schoolhouse was built on the borders of what was called "the Town Brook," now within the limits of the city of Quincy. For more than seventy-five years this house was used for a Latin school, and for seventy-five years more another building was used for the same purpose, from which graduated such men as Quincy Adams, Rev. William Vesey, first rector of Trinity church, N. Y., and many other distinguished men who were taught by graduates of Harvard and other colleges.

In 1716 the first schoolhouse within the limits of the present town of Braintree was built. The cost was about $80.

The first school in East Braintree was in 1752, and was taught by Mrs. Mary, widow of Jonathan Hayward. Where it was taught I do not know, but probably in some front room in a farmer's house. About $750 the inhabitants of this part of the town raised by subscription a sum of money sufficient to build a new schoolhouse. The list was headed by Dea. Thomas Allen, and was probably placed on his land, near the present Iron Works building.

From that time to the present the children of this part of the town have enjoyed the privileges of the common school in their midst.

We have no account of another schoolhouse being built until 1831. On July 20, 1831, amidst a raging snowstorm, the schoolhouse was burned to ashes, causing terror throughout the vicinity, some thinking in consequence of the redness of the sky and snow that the end of the world had come.

But the ensuing year another building was erected, and the school went on as usual.

Thus the old ironwork district remained intact until April 7, 1845, when the town set off the portion adjacent to the town of Weymouth into a separate district to be known as the East. Through the instrumentality of Caleb Stetson, a resident and native of Braintree, a school of a high grade was established in connection with the public school which was continued until 1858, when the town brought into existence the High school. This school was supported by taking their portion of the town appropriation, the balance of the expense being borne by Mr. Stetson.

We have thus seen that the first schoolhouse was built by subscription and land owners of the district, while this present house is the first to be built in East Braintree by the town as a municipality.

Compare the 16x20 house first built with this present magnificent building now being dedicated. What a contrast presents itself to our imagination. One hundred and forty years ago was placed a small, wooden colored building by the side of the street, probably encroaching somewhat upon its limits, as land in those days was considered valuable, with just land enough to place the building on, the only play-ground being the narrow highway in front, without any sanitary privileges connected with it, and the inside provided with benches, on each side of one aisle, so high that the smaller children could not touch the floor with their feet, half heated by wood burned in a fireplace, and the room being so cold as to be uncomfortable, compelling the scholars who sat across the room to ask permission of the teacher to go to the fire to warm their "footses." I say compare that house to the present magnificent edifice, its convenient rooms, its sanitary arrangements, and its ample play-ground. The glory of the latter house transcends that of the former.

I congratulate the children on the privilege of being the first to occupy such a beautiful and convenient edifice. I congratulate the teachers on their removal from the dark, noisy, uncomfortable rooms of the Iron Work schoolhouse, patched for more than 60 years. I congratulate the building committee on the successful completion of their labors. I congratulate the school committee on having the keys placed in their hands which admits them to these spacious rooms, over which they have the full control. I congratulate the town of Braintree on having almost unanimously passed the vote to erect this building and appropriate $31,000 for this purpose. There may be a few to growl about the high taxes caused in part by this vote, but let me assure then that 100 years hence they will possess as much gold and silver as though the town had not erected this beautiful edifice.

And now what name shall be given to this building? Many names might have been appropriate to give to it. There is the name of Lemuel Shaw, the distinguished jurist, whose mother was a native of Braintree, and who was fitted for college in the house opposite this spot under the tuition of a native of Braintree; or John, Hubbard who gave this village a send-off by erecting the works for the manufacture of iron in 1684; or Dea. Thomas Allen, the chief promoter of the first school in East Braintree; or Caleb Stetson, the benefactor of the village school in 1845; or Thomas White, who taught school for many years and died in the midst of his labors in 1778 at the age of 47; or his descendant, Naaman L. White, long a member of the school committee, and whose interest in the schools did not cease until his death, or many others I could name. But there was one whose merits stood so high that it was with almost unanimous voice and assent that it was adopted as the name of this magnificent edifice and the schools which should occupy it. It was that of Jonas Perkins who resided upon this spot fifty-nine years. Of him, time will only allow me to speak briefly. He was born in Bridgewater, Oct. 15, 1759, commenced fitting for college at the age of seventeen at Phillips academy, Andover, graduated at Brown University in 1815, received his license to preach from Mendon association, Oct. 11, 1816, and in January, 1815, he was engaged to preach three months for the Union Religious Society of Weymouth and Braintree. At the end of that engagement he was unanimously called to the pastorate of that society, and was ordained June 14, 1815. Tradition says that after his election as pastor he made a visit to his mother, and her first question was, after he had informed her of the fact, did you meet with any opposition? His answer was I received a unanimous vote. Her reply was, "Jonas, I fear you have not done your duty." This was his first and only pastorate during his long life. Two days previous to his ordination, he was married to Rhoda Keith of Bridgewater, a descendant of the venerable Rev. James Keith who at the ordination of Rev. Hugh Adams as pastor of the First church in Braintree in defiance of the Governor and Council of Massachusetts, laid his hands upon his head and placed him in charge of the church, and took up his residence in Braintree, where he lived with his companion until his death. He was interested in the cause of education throughout his long life and previous to the passage of the law requiring the towns to choose a General School Committee he was, by vote of the town, together with his worthy colemporary, the Rev. Dr. Storrs, chosen to supervise the public schools. He served the town in that capacity fifteen years. I hold in my hand the first printed report of the committee, supposed to be written by him. Had I time I would like to speak of his ripe scholarship, excellent judgment, firmness of purpose, strict integrity, his labors in behalf of peace and concord in the community in which he lived, his great love of humanity, his tolerance for the opinions of others who differed from him, and especially of his great love for the children, whom he never met but he had a pleasant word of encouragement and a smile on his countenance. He loved the children and they loved him.

He was one of those of whom the Master spoke when He said: "Blessed are the meek for they shall inherit the earth." "Blessed are they which do hunger and thirst after righteousness, for they shall be filled." "Blessed are the merciful for they shall obtain mercy." "Blessed are the pure in heart for they shall see God." "Blessed are the peacemakers, for they shall be called the children of God."

He died June 26, 1874, and amid the fragrance of the summer flowers, accompanied with sweet songs of birds, his material body was borne by tender hands to the cemetery just across the line and deposited with the silent earth, there to return to the silent dust from whence it came; but the divinity within, God had taken to his loving arms. Let us then, this day, dedicate this building to the memory of our sainted friend, and it is with the deepest reverence that I take upon my lips the name of "Jonas Perkins" and dedicate it to the cause he loved so well.

May his memory ever remain to the latest generation.

Gov. Greenhalge was next presented. He said that the dedication of a new schoolhouse was a very important event. He was always glad to represent the commonwealth on occasions like the present. He rejoiced to come to the ancient and yet youthful town of Braintree. "This town," continued the Governor, "can point with pride to the fact that the first real governor of Massachusetts was born within its borders. There were also born within the borders of the old town such men as John Adams, John Quincy Adams and John Hancock. This fact ought to be a stimulus to every child who comes to this school. We have no inherent aristocracy in this town. Braintree has always occupied a prominent position in the march of civilization. She was, I think, the first town to establish its own electric light plant.

Massachusetts has always occupied a foremost position in educational work. If she is to continue in this capacity she must extend her work. The foundation of educational institutions is in the primary and intermediate schools. We have in Massachusetts only what our brains produce. We have not the fertile soil from which to draw our resources. We have not the wheat, cotton and rice crop to draw from. Massachusetts leads now in the superiority of mental culture, and will continue to.

Exercises by a class of young ladies followed, these exercises dedicating the structure to certain views, the initial letters of which formed the sentence, "Jonas Perkins' school."

Miss Florence Ogden gave a recitation, "The Race for the Flag." Short addresses were delivered by Rev. A. A. Ellsworth, a successor of Rev. Mr. Perkins in his pastorate at the Union church; Rev. Sidney K. Perkins of Raynham, son of Rev. Jonas Perkins; Dr. C. S. Bridgehan and Henry L. Dawes of the school committee, and others.

The exercises closed by the singing of "America" by the audience.

Thousands of cases of rheumatism have been cured by Hood's Sarsaparilla. This is abundant reason for belief that it will cure you.

East Weymouth Briefs.

—The following officers of Mechanics Temple of Honor were installed for the ensuing year last Friday night by G. W. C. T., George Whittiker and suite, of Boston: W. C. T., L. Winthrop Bates; W. V. T., A. F. Osgood; W. R., M. D. Tirrell; W. A. R., L. W. Cain; W. F. R., C. H. Bearse; W. T., B. B. Sylvester; W. U., J. P. Ford; W. D. U., George Cobb. W. G., W. W. Hayden, was absent on account of sickness and will be installed later. Refreshments and speeches followed the installation and the Temple starts on its new year in good condition. Meeting will be held tonight, and regular meetings will be held every Friday night excepting the first Friday in the month.

Last Saturday night while Mrs. A. L. Flint, organist at the Old North church, was attending a rehearsal at that place, some one took the team with which she came and left the party to get home as best they could. After driving to their satisfaction, the thiefs, or free riders, left the team on Union avenue where it was found about 12 o'clock.

—H. Bicknell Reed and family have moved to Dorchester for the winter.

—Miss Nettie Harlow is spending the week with friends in New York.

—The walks and flower beds at the residence of M. C. Dizer are being re-arranged and extended and while not exactly a public garden, the public will have the enjoyment of a "thing of beauty" next season.

—At the annual meeting of the Rebekah circle, the following officers were elected for the ensuing year: Pres., Mrs. Sylvia Tirrell; Vice-pres., Mrs. Lucinda Totman; Sec., Mrs. Mary French; Treas., Mrs. Susan Sprague. The next meeting will be held with the president, Mrs. Tirrell, Wednesday, Dec. 5th, from 10 o'clock, a. m., to 4 p. m., with a business meeting at 2.30. Ladies who come in the morning are requested to bring pastry for dinner. As there is no circle work, members can bring their own work if they choose.

—About thirty members of Wompatuck encampment, I. O. O. F., visited the lodge at Quincy last Friday night, and the "Golden Rite" was exemplified by W. T. Dizer and suite.

—The Ladies' social circle connected with the M. E. church, will meet next Wednesday afternoon. Tea will be served at 6 o'clock.

—Ten years ago the first of December was the great cut down of nearly twenty-five per cent., which was the beginning of the end of the Weymouth Iron Co. The end soon came and East Weymouth's great industry became a matter of history, but there still exists one of the best water privileges in eastern Massachusetts. By a system of falls the water can be used three times in a distance of less than half a mile. The second and third fall of water is used by the heel factory of Sherman Bros., and the woolscouring mill of John E. Mann, but at the first and best one the water runs towaste and is a waste of power that is praying to be used.

—Rev. R. R. Kendall will preach in the Congregational church next Sunday morning and the Rev. D. W. Waldron will occupy the same pulpit in the evening.

—The residence of Thomas Burgoyne on Charles street was the scene of a quiet home wedding, Wednesday evening of last week. In the presence of their immediate families and a few other friends, Walter E. Tirrell and Miss Lizzie E. Burgoyne entered the married state, and have begun their wedded life in neatly furnished apartments on High street.

—The annual meeting of the North Weymouth Cemetery circle will be held at Mrs. James Humphrey's, Weymouth Heights, on Tuesday eve, Dec. 4th at 7.00 o'clock. A full attendance is requested.

—The Ladies' Cemetery circle, will meet with Mrs. H. K. Cushing, next Thursday afternoon.

—The Literary circle of the Rev. J. H. McDonald, will meet with Miss Agnes Kilburn, this, Friday night, November 30.

—Miss Mary Tucker went to Topsfield yesterday, to attend the wedding of a former schoolmate.

—The Y. P. S. C. E. of the Congregational church held a Japanese Sociable in the vestry Wednesday evening which was well attended. The vestry was decorated with Japanese lanterns, screens and palms. The entertainment consisted of piano solos by Miss Lottie Randall; banjo duets by Mr. and Mrs. Miller of Brockton; violin solo by Mr. Carver; songs by Miss Berta Raymond and Mr. Lewis B. Canterbury. The affair was ably managed by Misses Josie Cummings, Fannie B. Dunbar, Mary Loring and Nathaniel Swecting and Frank Holmes.

—M. C. Dizer & Co. observed the time-honored custom this week of distributing to those of their employes who are housekeepers, turkeys for their Thanksgiving dinner, and as the force of men in their employe is much larger than ever before it took over two tons of this bird to satisfy the demand.

—More than the average Thanksgiving audience assembled in the Congregational church yesterday morning to join in the union service which was held. Scripture and hymns were read by the Rev. J. H. McDonald of the M. E. Church and prayer was offered by the Rev. W. H. Butler of the Porter church; the sermon was by the pastor, Rev. Daniel Evans who took for his text, "But can ye not discern the signs of the times?" and spoke of the cause for thanksgiving in the political, social and religious movements of the day, dwelling especially on the reforms which are being made in the social life of the great cities, east and west.

—The young ladies of the refreshment table which will be connected with the coming fair of the Church of the Immaculate Conception, gave a Sunlight party in Odd Fellows' Opera house yesterday afternoon. The floor was in charge of John V. Powers and about fifty couple joined in pleasant series of dances to the music of Tirrell's orchestra.

—After a long illness, Mrs. Frank M. House died at the residence of her father, Thomas French, on High street, last Tuesday. Funeral services will be held this afternoon at 2 o'clock.

—Those who read the ad. of Gordon's 5-Cent store, Quincy, will find something to their advantage.

W. A. McGuire, a well known citizen of McKay, Ohio, is of the opinion that there is nothing as good for children troubled with colds or croup as Chamberlain's Cough Remedy. He has used it in his family for several years with the best results and always keeps a bottle of it in the house. After having a grippe he was himself troubled with a severe cough. He used other remedies without benefit and then concluded to try the children's medicine and to his delight it soon effected a permanent cure. 25 and 50 cent bottles.

For sale by L. T. Brown, South Weymouth.

Never Despair!

Many have had consumption and been cured by Nature and did not know they had it. Later, when they died from other causes, autopsies have shown the scars of healed cavities in their lungs. *That is what Nature will do if you give her a chance.*

SLOCUM'S

OZONIZED EMULSION

Of Norwegian COD LIVER OIL with GUAIACOL CURES CONSUMPTION Just by aiding nature.

THE KIND THAT PHYSICIANS PRESCRIBE.

At all Drug Stores.

T. A. SLOCUM CO., NEW YORK.

Bates—Nash.

The residence of Clinton Nash on Front street, South Weymouth, was the scene of a very pretty home wedding last Wednesday evening when his youngest daughter, Miss L. Emma, was united in marriage to Louis F. Bates of East Braintree. The ceremony was performed by Rev. Wm. H. Bolster of Dorchester. The bride was becomingly attired in a gown of white India twill trimmed with white silk and lace, and carried a bouquet of bride roses.

A collation was served in the dining-room after which the friends passed a pleasant hour in social intercourse, music, etc. The house was decorated with chrysanthemums, pinks and potted plants. The wedding march was performed by Miss Nellie Pray.

The young couple received many beautiful and costly gifts. They will reside for the present with the bride's father on Front street.

Town Division.

The committee of twenty-nine which was chosen at a meeting held in Engine hall, East Weymouth, on the night of the 21st, to take further action in regard to making a new town of Ward 2 or such other parts of Weymouth as might be determined, met in Engine hall Saturday night and organized with the choice of Nelson W. Gardner as chairman and C. B. Cushing, secretary.

The matter was discussed quite extensively, and the following sub-committee was chosen to carry on the work.

Executive committee—M. C. Dizer, M. Sheehy, D. M. Easton, J. J. Mahoney and N. W. Gardner; finance committee—G. W. Baker, J. A. Roarty, John E. Mann, C. B. Cushing, F. D. Thayer, Edwin Clapp, C. H. Pratt.

The petition to the legislature is printed in this paper and the arguments, pro and con, will soon be made before a committee of that august body.

From the Boston Herald of Nov. 27.

Martin K. Pratt of Weymouth Today Celebrates His 79th Birthday.

"For 45 years I have supplied The Boston Herald patrons of Weymouth, with their favorite newspaper, and I am still at the old stand ready for business," remarked Newsdealer Martin K. Pratt to The Boston Herald man this morning.

The cheery tone and sprightly manner of the veteran newsdealer, as well as his fresh, healthy complexion, which distinguishes him from the majority of men who have reached the fourscore milestone in life's journey, attests the beneficial results of a temperate, well regulated life.

Today is the occasion of Mr. Pratt's 79th birthday, and he is receiving the congratulations of his friends on the happy event.

Said a well know citizen to the Boston Herald man: "Either the news business is the healthiest on earth, or else Martin K. Pratt is favored with a remarkably vigorous constitution, for he is the youngest old man that I ever met."

Similar remarks are often heard relative to Mr. Pratt's youthful appearance; youthful in everything except his silvery locks.

Reader, picture to yourself a slim, spare man, rather under the medium height, with erect carriage, ruddy cheeks, framed with a fringe of close cropped gray whiskers; the head crowned with thick silvery locks; a naturally quick, bustling way and elastic step, which betoken the bouyancy of youth, and you have a fairly good pen picture of Martin K. Pratt, as he appears upon his daily rounds in the delivery of the newspapers of the day.

Mr. Pratt was born in that part of Weymouth now known as Weymouth Heights, Nov. 27, 1815. His father diedwhen he was six and one-half years old, leaving a family of his widow and three children, of whom the subject of this sketch was the oldest.

Owing to the straightened circumstances of the family, Martin was placed in the family of Farmer Jacob Richards, father of the late Elias Richards, to do choring for his board and schooling.

At the age of 14 he was apprenticed to Joseph Richards to learn the shoemaker's trade. After serving six of his seven years' apprenticeship he purchased his remaining year for the sum of $50, and entered the service of Elias Richards, who kept a country store and conducted a boot and shoe manufacturing business. Employed in the store as a clerk, Mr. Pratt acquired a taste for business which has clung to him through all these years, and he has never followed the trade which he served six years to learn.

In 1849 he accepted a position as manager of a boot and shoe store, located in Washington square, Weymouth, in close proximity to his present newsstand in Williams' block.

His first connection with the news business was when he took charge of the union store in 1849.

Among his treasured souvenirs is the first receipt which he ever received from The Boston Herald. It reads as follows:

BOSTON, Sept. 21, 1850.

MR. M. K. PRATT.

To BOSTON HERALD, DR.

For advertising—100 papers. $1.19.
Received payment for the proprietors.

ADAMS.

On the left hand corner of the receipt is a cut of a locomotive of those days and above it the announcement that the "Daily circulation" was 25,000. Beneath were the words, "Herald Job Printing."

He retained charge of the union store until 1868 and then established his present news business.

He has personally covered one of his delivery routes himself ever since he has been in business. His route formerly included the entire village. He estimates that he travels an average of two miles a day in covering his route now. It has been roughly estimated that he has during his business career travelled over 55,000 miles in delivering papers.

He has always enjoyed the best of health and asserts with a laudable degree of pride that he never tasted a drop of spirituous liquors nor drew a whiff of tobacco in his life.

He is a pronounced republican and has always been a consistent Garrisonian. His first presidential vote was cast for Gen. William H. Harrison, and he voted the whig ticket until 1860.

He was an active abolitionist and was associated with the local leaders of those times. His more prominent associates in that movement were Elias Richards, Adoram Clapp and Elijah Pierce, all of whom are now deceased.

He was married in 1844, but his estimable wife has now been dead fifteen years. He has two daughters, one the wife of Jewellet Frary, and the other, unmarried, lives with her father.

He is today the only old-timer remaining of the busy, bustling throng of business men, who were his associates in business life in Washington square in former years.

To the Honorable Senate and House of Representatives of the Commonwealth of Massachusetts, in General Court assembled.

The undersigned petitioners, citizens of the town of Weymouth, respectfully represent that the convenience and interests of the inhabitants would best be subserved by a division of said town. We, therefore pray your honorable body, that as nearly as practicable the portion of said town known as East Weymouth be set off from said town of Weymouth and incorporated as a new town, upon such metes and bounds as may be deemed just and equitable to all persons interested.

M. C. DIZER,
EDWIN CLAPP,
M. SHEEHY,
J. E. MANN,
J. R. TOTMAN,
S. H. SHERMAN,
J. A. ROARTY,
C. H. PRATT,
NELSON W. GARDNER,
T. H. EMERSON,
34-36 and others.

ROYAL BAKING POWDER

Absolutely Pure.

A cream of tartar baking powder. Highest of all in leavening strength.—*Latest United States Government Food Report.*

ROYAL BAKING POWDER CO., 106 Wall St., N. Y.

THE PEOPLE'S COLUMN

The column under this

Winter Millinery.

I shall carry throughout the entire season a large stock of

TRIMMED HATS and BONNETS,

at very reasonable prices.

MISS A. N. PRAY.

WASHINGTON STREET, WEYMOUTH.

TOP-TO-TOE OUTFITTER.

An excellent assortment of OVERCOATS, ULSTERS, UNDERWEAR, GLOVES, HATS, CAPS, HOSIERY, NECKWEAR, SCARF PINS, etc.

Boy's Rubber Goods, first quality,	$2.25.
Men's Rubbers,	65c.
Boy's Rubbers,	50c.
Ladies' Rubbers,	25 and 35c.
Ladies' Boots,	$1.50, $2.00 and $2.50.
Men's Grain Seamless Bals, warranted not to rip,	$2.25.

C. T. FOSTER,

COLUMBIAN SQUARE.

NEW LINE OF

Silver Buckles, for Belts,

IN VARIOUS PATTERNS.

Have you seen the "BROWNIES." I have them.

C. H. TINKHAM,

10 tf South Weymouth, Mass.

CAREFUL BUILDING

Is required as much in the construction of Furniture as in houses. It is that which counts in wear and usefulness. It is a matter of honor with us to sell such goods only as we are willing to guarantee to be the best of their respective grades.

Honestly made Furniture is a source of joy. Ours is that kind and it is not only well made and durable, but artistic and low in price.

TABLES and CHAIRS in every shape and style. PARLOR and BED-ROOM SUITS in profusion, in fact everything you need to furnish a house.

An elegant line of new WALL PAPERS just arrived, which we are selling very cheap.

FORD FURNITURE CO., Broad St., East Weymouth.

The Cold Wave

is almost here, and

E. G. BATES,

48 BROAD STREET, EAST WEYMOUTH,

Is prepared for it with an extensive line of Men's, Women's, Misses and Children's UNDERWEAR, GLOVES, MITTENS, HOSIERY, BLANKETS, COMFORTERS, etc. New and choice DRESS GOODS, FANCY GOODS and SMALL WARES, WAISTS and WRAPPERS.

Boots, Shoes and Rubbers.

— FOR A FIRST CLASS —

OVERCOAT IN BLUE AND BLACK

full length 44 inches, Men's and Youths', for $15,

—GO TO THE—

Weymouth Clothing Co.

EAST WEYMOUTH.

Also, a good line for $8, $10 and $12. Men's and Youths ULSTERS from $5.50 to $15, in rough and smooth goods. Men's, Youths' and Children's SUITS at prices that defy competition.

Sole agents for the LAMSON & HUBBARD HATS.

W C. EARLE, Manager. Broad Street, East Weymouth

H. F. BICKNELL,

Commercial Square, - - - - East Weymouth.

DEALER IN

CHOICE GROCERIES,

CONFECTIONERY and CIGARS.

Fine Creamery BUTTER, in Prints, Boxes and Tubs.

TAKE THE ELECTRICS. 32 45

THANKSGIVING.

A Ride othe Electric Cars for	5 cents
New California Raisins for	5 cents per pound
A Bbl. of Purity Flour, the best made,	$4.75
A Bbl. of Washburn & Crosby Gold Medal,	$4.50

One ton of VERMONT TURKEYS to arrive Tuesday, to be sold at the lowest market price.

Celery, Cranberries, Malaga Grapes, Florida Oranges and Lemons.

J. G. WORSTER & CO., Weymouth.

Thanksgiving is Coming!!

—AND—

J. K. BEAN

Has a full line of Choice Groceries to meet the demand.

Gold Heart takes the cake and makes it too. So does Bridal Veil, Washburn and Crosby's Extra, Taylor's Best and Lily White. FINE CANNED GOODS A SPECIALTY. A choice lot of Vermont Butter and Cheese. New Raisins, Citron, and Fresh Eggs. A full line of Tea, Coffee and Spices. Potatoes, Sweet Potatoes, Cranberries, Vegetables, and all other articles to be found in a First Class Grocery Store. Call and see for yourself at

19 School Street, East Weymouth.

[One minutes walk from terminus of Electric Road.

South Weymouth Items.

—Attend the fair of the Universalist society, in Fogg's Opera house next Tuesday, Wednesday and Thursday evenings, Dec. 4, 5 and 6.

—Last Friday evening the rooms of the Norfolk Cycle club were the scene of a very pleasant occasion, it being the second ladies' night of the club. The committee in charge of the affair was composed of E. Howard Belcher, John F. Vining and Fred M. Hawes, who have been at work for the past month preparing for the occasion. There were about one-hundred and twenty-five ladies and gentlemen present who enjoyed the evening to the fullest extent. All of the rooms were opened for the use of the ladies. The Norfolk Cycle Club orchestra, six pieces, Bates Torrey leader, was stationed in one corner of the parlor, and furnished both concert and dance music from 8 to 10.30 o'clock. This orchestra has been organized but a few weeks, yet the music furnished was of a high order, and executed finely. It will not take long before the club will have an orchestra that will compete with any. During the evening, chocolate, coffee and fancy crackers were served. All of the devices of the club for amusement were utilized continually and it was nearly midnight when the last one had crossed the threshold on his way home. This closed the second and most enjoyable ladies' night of the club, and it is the hope of the members that it will not be long before there is another.

—The regular monthly meeting of the Board of Directors of the Cycle club will be held at their rooms next Tuesday evening.

—The tournament between the clubs of Abington, Rockland, Whitman and this village has been somewhat delayed by the absense of some of the committee at the meeting held last Saturday evening, but a meeting will be held this week that will fix up all the remaining points, arrange a schedule and be already to play the first games in about a week.

—During the last half of the foot ball game last Saturday afternoon, Albert Fearing, one of the Wessagussets, had his nose broken in one of the plays.

—Rev. Ira D. Morrison, pastor of the Universalist church at Weymouth, will occupy the pulpit of the Universalist church here, next Sunday morning in exchange with the pastor, Rev. L. Weston Atwood.

—Nathaniel Stowers has moved into the Richardson house, on Main street.

—The gun club held a shoot yesterday from 8 a. m. to 1 p. m., on land owned by James Tirrell, on Main street.

—A number of young people from this village attended the annual dance of the Commonwealth club at Weymouth, last Wednesday evening.

—The annual Thanksgiving day services of the two Congregational churches were held in the Old South church yesterday forenoon, beginning at 10.30 o'clock. The sermon was delivered by Rev. H. C. Alvord. The regular evening services were omitted.

—The greater part of Monday evening at Wildey Lodge was spent in reviewing the evening spent with Massasoit Lodge of Brockton last Thursday evening. A very pleasant evening was spent.

—Pilgrim Circle, No. 232, C. of F., held a pleasant sunset party in Music hall yesterday afternoon from 4 to 9 o'clock. The music was furnished by Bradford's orchestra. The floor was in charge of Miss Hannah Roache, director; Miss Maggie Madden, assistant; and the following aids: Miss Mary C. Burke, Miss Lizzie Burke, Miss Nora Looney, Miss Nellie Gavin, Miss Mary Roache, Miss Mary E. Daley, Miss Susie Barrett, Miss Susie Carney, Miss Lizzie Moore, Miss Mary Murphy, Mrs. Nellie Wilson, Mrs. W. Martin, Mrs. Maggie Kelley. Reception committee:—Miss Mary Looney, Miss Julia O'Keefe, Miss Mary McDonald, Miss Julia Looney, Miss Maggie Whelan, Mrs. Catherine Holbrook, Mrs. Maggie Nolan, Mrs. Hannah Welch, Mrs. Jane Hackett.

—Three good evenings' entertainments will be furnished by the ladies of the Universalist church, at their fair next week.

—The sportsmen who took advantage of the shooting along the coast from Nantasket to Brant Rock in the early part of the fall, got the best sport of the season. The birds are now all scattered about in small flocks.

—The household goods at the home of the late Daniel S. Parker on Union street, were sold at public auction last Saturday afternoon.

—Last Friday evening, Music hall was the scene of a pleasant party, the occasion being a dance given by the local Div. A. O. H. There was a large number present and a good time was had. Music was furnished by Coughlan's orchestra. The floor was in charge of M. B. Welch, director; R. J. Smith, assistant; and the following aids: R. J. Healey, M. J. Cullinane, D. Sullivan, E. B. Halligan, R. H. Healey, P. J. Welch and J. F. Reardon.

—Tirrell's orchestra will give their mintrel entertainment in this village on Tuesday evening, Dec. 11th.

—Born to Mr. and Mrs. E. F. Doble of of Union street, on Sunday, last, a girl.

—The new snow plough of the Rockland & Abington Street Railway Co., was run over this end of the line last Tuesday morning. The company is now prepared for the winter snowstorms.

—Arthur H. Wright and family have moved from their residence on Central street, to the Daniel S. Parker house on Union street.

—One of the finest sunset parties ever given in town, was given in Odd Fellows hall yesterday afternoon and evening from 4 to 9 o'clock. This party was under the management of E. Howard Belcher and Harry F. Raymond. About seventy-five couples were present, comprising parties from Rockland, Abington, Whitman, Brockton, Holbrook and East Weymouth. Music was furnished by Packard's orchestra, of Whitman.

For a pain in the side or chest there is nothing so good as a piece of flannel dampened with Chamberlain's Pain Balm and bound on over the seat of pain. It affords prompt and permanent relief and if used in time will often prevent a cold from resulting in pneumonia. This same treatment is a sure cure for lame back.

For sale by L. T. Brown, South Weymouth.

$100 Reward, $100

The reader of this paper will be pleased to learn that there is at least one dreaded disease that science has been able to cure in all its stages, and that is Catarrh.

Hall's Catarrh Cure is the only positive cure known to the medical fraternity. Catarrh being a constitutional disease, requires a constitutional treatment; Hall's Catarrh Cure is taken internally acting directly on the blood and mucous surfaces of the system, thereby destroying the foundation of the disease, and giving the patient strength by building up the constitution and assisting nature in doing its work. The proprietors have so much faith in its curative powers, that they offer One Hundred Dollars for any case that it fails to cure. Send for list of testimonials.

Address, F. J. CHENEY & CO., Toledo, O.

☞ Sold by Druggists, 75c.

It Hits The People And Is Free.

Every ailing and suffering person who is wise will instantly accept this generous offer. Coming from the very highest authority, as it does, gives it the greatest weight, and people know when they see a good thing like this. Everybody knows of Dr. Greene, the most successful specialist in curing nervous and chronic diseases, of 34 Temple Place, Boston, Mass. His successful system of treating patients through letter correspondence is attracting great attention. All you have got to do is this. Write him a letter about your complaint, tell him how you feel, and he will answer it, giving a thorough explanation of your case and telling the surest way to get well.

He gives most careful and explicit attention to every letter, and explains your case so comprehensively, that you understand immediately exactly what ails you, and just what ails you, and just what to do for yourself. And for all this he makes no charge. He is also the discoverer of that remarkable medicine, Dr. Greene's Nervura blood and nerve remedy. This splendid offer is being taken advantage of by thousands, and they are getting well. The very best thing you can do, reader, is to write the doctor immediately, it will cost you nothing, and it will probably be the means of making you well and strong. Don't delay until it is too late, but write now.

Lovell's Corner.

—The meetings which are being held every night this week in the Porter church are well attended and much interest is being manifested. Mrs. Leger the evangelist of Lynn, is the principal speaker and Mr. Patrick of South Weymouth assists in the singing.

—The little daughter of Charles Cudworth is quite sick.

—Miss Florence Pratt of Berlin is spending the week with her parents in this place.

East Braintree.

—Thanksgiving day clear and cold. Many united families gathered about the annual feast. Turkey again was chief of the opposing forces and was attacked by a larger army of consuming destroyers than ever before, while mince and pumpkin pies and cranberry sauce were easily vanquished. On every side the needy were remembered by supplies, and good cheer gained the day. The good old fashioned feast was welcomed by all. Although a national holiday, the laborers on the new electric road worked until noon.

—Rev. John L. Crane and family were at Mr. Joseph Crane's.

—Mrs. Rich, Miss Rich and Miss Mary Rich from Plymouth, spent Thanksgiving at Mr. Albert Hobart's.

—Mrs. Cobb of Plymouth is at Mrs. Wilson's.

—Many of our people spent the day in other places.

—Frank Morgan, Mrs. Morgan and son, celebrated the day at Gloucester.

—Charles Daley and family, Mrs. Waterman and Miss Jordan dined at Whitman.

—Miss Jordan is at Brockton for a short stay. She is visiting Mrs. Rice (formerly Miss Jane Chase) in her new house.

—The cold and hard frost is rather unfavorable to the workers laying the road. The poles for the trolley wire will reach the Braintree station by Saturday night. The rails will probably arrive this week. The sleepers are laid at the time of writing (Friday morning) as far as Mrs. Prescott's door.

—What a fine, manly speech His Excellency Governor Greenhalge delivered on Tuesday.

Do you want to get in love with yourself, or secure the admiration of others, try a sitting for one of those new and unique photographic novelties by Hardy at his well equipped studio 523 Washington street, Boston.

Those charming Mantellos, Aureoles and and Diamonds are capturing the young people having in mind Christmas Presentations.

Early come, early served.—

If you are not feeling well, drop coffee and use Ayer's Hygienic. Grocers sell it.

The soft, rich, glossy sheen, so much admired in hair, can be secured by the use of Ayer's Hair Vigor. All the assistance that nature requires to make the hair strong, beautiful, and abundant is supplied by this excellent preparation.

Cut It Out.

Cut out this advertisement, and send it to the makers of

Ivorine WASHING POWDER

with your address and 16 cents in stamps, and by return mail you will receive their beautiful (Crystal Pattern)

Orange Spoon.

Please accept my thanks for the lovely Orange Spoon. I like IVORINE exceedingly, and think the Toilet Soap that comes in each package is alone worth the price of the whole package.

Mrs. A. J. HARDY, Providence, R. I.

Address the J. B. WILLIAMS CO., Glastonbury, Ct. PREMIUM DEPARTMENT.

E. P. SHAW,

DEALER IN

CHOICE FAMILY **Groceries,**

FLOUR, GRAIN, SPICES, TEA, COFFEE, Etc.

South Weymouth.

Good Medium Beans,	7c. qt.	50c. pk.
Fettijohn's Breakfast Food,		10c. pkg.
Medium Pickles,	10c. qt.	3 qts. for 25c.
Quaker Buckwheat,	2 lb. pkg.,	10c. pkg.
Mixed Nuts,	12c. lb.	2 lbs. for 25c.

If you are in want of first-class

Millinery

CALL ON

Derby & Thayer,

Rosenfeld's Block,

SOUTH WEYMOUTH,

Who are receiving New Goods every week. A complete line of Linen Doilies and Table Centres for Embroidery, with all the materials.

ALVIN HOLLIS,

—DEALER IN—

Coal, Hay, Grain & Flour.

Bowker's and Bradley's Fertilizers, of all kinds.

Thorley & Weston's Prepared Food, for cattle and fowls.

Mixed Grain for Poultry, ground to order.

Sawed and Split Wood,

In any quantity.

Orders Delivered promptly.

Depot Square, South Weymouth.

17 tf

FROM NOW

—AND—

During the Holidays

I will make SPECIAL rates to those wanting a Piano.

C. A. CARPENTER,

WASHINGTON STREET,

WEYMOUTH, MASS.

Boston Office, 179 Tremont Street.

North Weymouth Gleanings.

—The annual meeting of the North Weymouth Cemetery circle will be held at Mrs. James Humphrey's, Weymouth Heights, on Tuesday evening, Dec. 4th, at 7.00 o'clock. A full attendance is requested.

—Of late the electric lights in this village have been giving very poor service. Several arc lights have not "glistened" for four or five days while numerous complaints are heard in regard to the incandescents. Now we can see no cause for this, especially for so long a time, as an employe of the company is supposed to inspect these arc lights every day.

—Mr. and Mrs. L. B. Curtis spent Thanksgiving with relatives at Meriden, Conn.

—Rev. W. E. Cadmus of Hingham occupied the pulpit of the Pilgrim Congregational church on Sunday, in the absence of the pastor, Rev. A. B. Hudson, and delivered a very able discourse.

—Rev. A. B. Hudson of this village and Miss Evelyn Stavert of Summerside, P. E. I., were united in marriage, on Wednesday evening, Nov. 28th, at Summerside, P. E. I.

—The remains of the barn, which was burned about four months ago, on the Bicknell estate, still stands, an eyesore to the residents of that vicinity. The quicker a thing like that is obliterated from the sight the better. Work was commenced on cleaning it up but has slowly dragged along and in a dark and stormy night it presents a very dismal aspect.

—The friends of Nelson Thomas will be pleased to learn that he is slowly improving.

—The friends of Station Agent Walker will be pleased to learn that he is again to be seen behind the "bars" at the North Weymouth station.

—Two large dredgers are at work at the Point dredging out the river in that vicinity.

—The Monatiquot Colony of Pilgrim Fathers held their regular meeting at the Pilgrim church vestry, Tuesday evening, Nov. 27. A nice entertainment was provided and ice cream and cake was served during the evening. A good number of invited guests were present and a very enjoyable evening was passed away.

—Officer Morse of the S. P. C. A. had two teamsters, employed by Thomas & Miller, granite dealers, of Quincy, before Judge Humphrey for abusing a horse at Weymouth Heights. They were bound for Norwell and when at the top of King Oak hill one of the horses refused to pull, consequently the whip was applied with vigor by one of the men. Officer Richards approached them and began to remonstrate when he was informed "to mind his own business." Judge Humphrey, after hearing both sides of the question decided that one of the men was guilty and fined him $10, while the other was discharged.

—Owing to the early hour of going to press this week and also the scarcity of news matter your correspondent is unable to make a good showing. Also having enjoyed a Thanksgiving feast, in the words of a noted after dinner speaker, "I'm too full for utterance."

The numerous cures of rheumatism by the use of the old standard blood-purifier, Ayer's Sarsaparilla, show conclusively that it is an effective remedy, if not indeed the specific, for this most painful and persistent of maladies. What has cured others will also cure you.

Its Wonderful Efficacy.

Newspapers Admit Dr. David Kennedy's Favorite Remedy is all it is Claimed.

The intense interest taken in the almost miraculous cures made by Dr. Kennedy's Favorite Remedy, at Athens, N. Y., and other places, resulted in the Albany, N. Y., Journal sending a special representative to Athens to investigate the cases, and it was found that many of the cures made by this medicine were simply wonderful.

In the cases of Mr. Lewis Clow, who had chronic kidney disease, Mrs. Casper Brooks suffering from female troubles and kidney disease, and Mrs. William Tiffany who suffered from general prostration, all of these cases were abandoned by their attending physicians. Dr. Kennedy's Favorite Remedy was then used by them and in every case an absolute cure was effected.

Mr. C. E. Bartholomew, Kalkaska, Mich., writes: "Dr. David Kennedy's Favorite Remedy saved my life when I was a victim of Bright's disease."

"I had been troubled since 1869," writes S. N. Arnold, of Rochester, N. Y., "with gravel and catarrh of the bladder. Tried several doctors, but got no relief. Finally I used Dr. David Kennedy's Favorite Remedy. The result was marvelous; after using a few bottles I was entirely cured.

Dr. J. L. Cowan's method of treatment being entirely different from any other doctor in this country, desires you to write him, and he will give you full particulars of his method, and the address of a number of people in and near the City of Boston of his wonderful cures, whom you can write or call on personally, and hear what they say of Dr. Cowan, especially if you are unable to get relief. Be sure and write me for full particulars of my method. Address all letters to

DR. J. L. COWAN,
Hotel Heselton, SKOWHEGAN, ME.

Quincy and Boston ELECTRIC ROAD.

Quincy and East Weymouth.

FROM QUINCY. To Quincy Point, North and East Weymouth. Leave Boston.	Leave Quincy.	TO QUINCY. From E. and N. Weymouth and Q. Point. Leave East Wey.	Leave North Wey.	Quincy train to Boston.
....	6 00			
....	6 30	.....	6 20	6 44
....	7 00	.....	6 50	7 17
6 45	7 30	6 45	7 05	7 33
.....	8 00	7 15	7 35	8 09
8 15	8 31	7 45	8 00	8 29
.....	9 30	8 15	8 35	9 14
10 15	10 33	8 45	9 00	.....
11 00	11 30	9 15	9 35	10 56
12 02	12 30	10 15	10 35	11 13
1 15	1 33	11 15	11 30	12 02
2 15	2 30	12 15	12 30	1 02
2 35	3 00	1 25	1 40	.....
3 15	3 40	2 15	2 30	2 55
.....	4 00	3 15	3 30	4 01
.....	4 30	3 45	4 00	.....
4 35	4 55	4 20	4 35	5 00
5 15	5 31	4 45	5 00	5 29
5 33	6 00	5 15	5 30	.....
6 07	6 30	5 45	6 00	6 49
.....	7 00	6 15	6 30	7 13
.....	7 30	6 45	7 00	.....
8 15	8 30	7 15	7 30	8 11
9 45	9 45	7 45	8 00	.....
10 15	10 40	8 15	8 30	9 13
.....	.....	9 25	.....	10 11
.....	.....	10 30	10 45	.....
.....	.....	§11 25	11 40	.....

Blank Books.
Notes.
Receipts.
Rent Receipts.
Blotting Paper.
Envelopes *by the Box.*
Writing Paper *by the Pound.*

EDWARD H. FRARY,

Jeweler and Stationer,

Weymouth, Mass.

NEW STORE. NEW GOODS.

D. GHIORZI,

—DEALER IN—

FOREIGN and DOMESTIC FRUITS, CONFECTIONERY, CIGARS, TOBACCO, PIPES, Etc.

With the most choice line of goods I ask the patronage of former friends and customers.

Spear's Building, Broad Street, East Weymouth.

Weymouth Locals.

—J. W. Armington, who, more than a year ago moved to Everett, where his school duties called him, has purchased a house in that place at 15 Hampshire street. The house is but a short distance from the school where Mr. Armington teaches and is situated conveniently near the stores and churches. Mr. and Mrs. Armington will be most pleased to see any of their Weymouth friends in their new home, at any time.

—The Union Literary Circle met on Tuesday evening last, with Mr. and Mrs. C. T. Crane on Quincy avenue, a good number being in attendance. The subject for the evening was Japan and it was made very interesting by a paper on the larger cities of Japan by Miss Agnes Hyde, a paper on the customs of the people by Mrs. C. D. Harlow and some quaint old legends by Mrs. C. T. Crane. Quite a lengthy paper was given by Miss Anna H. Tower in answer to a question, relating to the recent investigations in Psychical Research and this led to a very interesting discussion of the subject by the members. An old fashioned "sing" was indulged in at the close of the exercises all of the company joining in the familiar tunes. The next meeting will be held Tuesday evening, Dec. 12 with Mrs. E. F. Holmes. Quotations to be something relating to China or Japan.

—C. A. Chessman shipped, last Wednesday, several barrels of apples from this place to Denmark. We think this is the first instance where Weymouth apples have been sent to such a distant country.

—Rev. L. W. Atwood of the Universalist church, South Weymouth, will preach in exchange with Rev. I. D. Morrison, next Sunday, both here and at North Weymouth.

—Monday evening was a gala night with the members of Weymouth Council No. 747 Royal Arcanum, it being the occasion of the annual visitation of Grand Orator Simmons of South Boston and Grand Sentry McKenna of Fall River. About forty members were present, and after the business meeting an excellent collation was served. Speeches were made by the Grand Officers and several members of the local council.

—The regular monthly meeting of the South Shore Co-operative bank will be held at the banking rooms next Monday evening.

—Chas. J. Higgins spent Thanksgiving with his parents at Conway, Mass.

—The united Thanksgiving service was held at Union church 10.30 p. m., Thursday. Beautiful chrysanthemums adorned the altar and rail. The united choirs rendered the singing. Five ministers occupied the desk. Rev. W. H. Alexander gave a short invocation, Rev. Ambrie Field read a hymn, Rev. Wm. Hyde read the scripture lesson, Rev. John L. Crane led in prayer. Rev. Mr. Morrison delivered an able discourse, to which the audience listened with close attention. Anthem by united choirs and benediction by Rev. Wm. Hyde. A good congregation for Thanksgiving day was present. Mr. John H. Gutterson, the organist, had charge of the music.

—The North High school eleven seem to be invincible. The Thayer Academy eleven came down from Braintree, Monday afternoon and played them a game of foot ball, but they were not "in it" and went home defeated by a score of 12 to 0. Yesterday forenoon the "boys" went to North Weymouth and played a team called the North High school graduates and they too met the same fate as the Thayer Academy's although they did manage to score. They were much larger than the North High school boys and had a number of first class players, but when the game was finished the North High's had won by a score of 18 to 6. The North High play the Wessagussetts of South Weymouth on the Institute grounds Saturday afternoon at 3 o'clock. Everybody is cordially invited.

—Next Sunday will be the first Sunday in Advent, and the season will be properly observed in Trinity church. The services, beginning next Sunday, will be at 10.30 a. m. and 7.30 p. m. Rev. William Hyde will preach special sermons at every service. The subjects in the morning will be as follows: December 2d, "Advent Communion;" December 9th, "The End of the World;" December 16th, "The Royal House of David;" December 23d, "The Bethel Stone, or Jacob's Pillow." The subjects on Sunday evenings will be as follows: December 2d, "Signs of the Times;" December 9th, "The Advent, How it will Come;" December 16th, "The Advent, When it Will Come;" December 23d, "The Advent, What it Will Be."

—Walter P. White was arrested by Officer Fitzgerald Saturday night for drunkenness and in the district court Monday morning. Judge Humphrey continued his case until Dec. 15.

—A large flock of wild geese came down at Pond Meadows, Sunday, and the local gunners got a number of them.

—Mrs. John Field and Miss Sadie Field, left town Wednesday for South Boston, where they will reside this winter.

—Weymouth council, Royal Arcanum have purchased new chairs for their hall.

—Arrived at J. F. Sheppard & Sons, schooner John R. Beckerman from Perth Amboy, N. Y., with 675 tons of coal.

—Mr. Godfred has moved into the house on Prospect street, recently occupied by W. W. Burke.

—Hoodlums stole a pet goat belonging to Patrick Bentley Monday night and after abusing the animal they tied him to a front door of a house on Washington street, where he was found some hours later by Mr. Bentley, who intends prosecuting the vandals for cruelty to animals.

—Delphi lodge No. 15, Knights of Pythias was organized twenty-five years ago the 17th of December, and the members are arranging for fitting observance of the event. The officers of the grand lodge will be invited to be present and there will be an entertainment, speech making, supper and dancing.

—One of our local dressmakers found an address written on a spool of cotton some months ago and also the request that the finder should correspond with the party whose name was written thereon and which was that of a young lady residing at Asbury Park, New Jersey. The dressmaker and young lady have corresponded ever since and this week she received a cabinet photograph of the young lady.

—Mr. and Mrs. Hopkins and Misses Florence, Maud and Stella Hopkins of Salem are the guests of Mr. and Mrs. Charles Kaler for a few days.

—Mr. John McCarthy of East Weymouth and Miss Margaret Burns of this village were united in marriage yesterday. They will reside in Brockton.

—Mr. and Mrs. Bradford C. Powers of North Abington spent Thanksgiving with Mrs. Powers' parents, Mr. and Mrs. John Dalton, Phillips street.

—Abner D. Tirrell, one of the oldest citizens and a lifelong resident of this place, died Sunday from the effects of a shock of paralysis, aged eighty-eight years. Deceased was for nearly a quarter of a century employed as a soleleather cutter for S. W. & E. Nash. He was the son of the late Capt. Jacob Tirrell, who for many years ran a packet between this town and Boston. The funeral took place at the residence of his son, Abner D. Tirrell, Jr. on Summer street, Tuesday afternoon, and was was attended by a large number of relatives and friends of the deceased. Rev. William Hyde officiated and the interment was at Village cemetery.

—To the Friends of the late Mrs. Caroline F. Goodwin:—On account of the serious illness of a member of the family, there will be no funeral services in the church. The funeral will be private from her late residence, and all who wish to see her remains are invited to do so, between the hours of 11 a. m., and 12 m., tomorrow, Saturday. F. L. King, Undertaker.

NOT WHAT WE SAY, but what Hood's Sarsaparilla Does, that tells the story of its merit and success. Remember HOOD'S CURES.

Church Notices.

Under this heading the pastors of *all* the churches are cordially invited to make such announcement of services, etc., as they may wish. We only stipulate that such notices to be inserted shall reach us at the least, on Thursday of each week—the day before publication.

Union Congregational Church (Weymouth and Braintree).—Rev. W. H. Alexander, pastor. Morning service at 10.30, Sunday-school at 12 m. Y. P. S. C. E. at 7 p. m., address by the pastor at 7.30 p. m. All are welcome.

Trinity Church, (Weymouth) Rev. William Hyde, rector. Service with sermon and Holy Communion next Sunday at 10.30 a. m. Subject, "Advent Communion." Sunday-school at 12.15. Evening service with sermon at 7.30 p. m. Subject, "Signs of the Times." Service with sermon next Sunday at Gardner St. Chapel, South Hingham at 2.30 p. m.

Methodist Episcopal Church, (East Braintree.) Rev. Ambrie Field, pastor. Preaching service at 10.30 a.m. Sunday-school at 12 m. Junior League at 6 p.m. Gospel service at 7 p.m. All are cordially invited.

First Baptist Church (Weymouth) Preaching service at 10.30 a. m. Sunday-school at 12 m. Y. P. S. C. E. at 5.45 p. m. Evening meeting at 6.45. Mid-week meetings at 7.30 p. m. All are welcome to these services.

Church of the Sacred Heart (Weymouth)—Rev. J. J. Murphy, pastor. Mass at 9.00 and 10.30 a. m. alternately. Sunday-school 2.30 p. m.

Church of Christ, Universalist (South Weymouth)—Rev. L. W. Atwood, pastor. Morning service at 10.30, Rev. I. D. Morrison of Weymouth will preach in exchange with the pastor; Sunday-school 12 m.; Junior Y. P. C. U. at 4 p. m.; Senior Y. P. C. U. at 7 p. m., to which all are cordially invited.

Universalist Church (North Weymouth) Rev. I. D. Morrison, pastor. Sunday-school at 1.15 p. m.. Preaching at 2.30 p. m. by Rev. L. W. Atwood of South Weymouth; Y. P. C. U. at 7 p. m.

First Universalist Church (Weymouth) Rev. I. D. Morrison, pastor. Preaching at 10.30 a. m. by Rev. L. W. Atwood of South Weymouth; Sunday-school at 12 m.; Y. P. C. U. at 6.30 p.m.

Pilgrim Congregational Church (North Weymouth).—Rev. Allan B. Hudson, pastor. Sabbath-school with pastor's Bible class at 10.30 a. m. Preaching by the pastor at 2.30 p. m. Young People's meeting at 6.15 p.m. General social service at 7 p.m.

Old North Church (Weymouth Heights.) Rev. Robert R. Kendall, pastor. Morning service at 10.30. Preaching by Rev. Daniel Evans. Sunday-school at 12 m. Y. P. S. C. E. at 7.00 p. m. All are cordially invited.

Congregational Church (East Weymouth).—Rev. Daniel Evans, pastor. Preaching at 10.30 a.m., by R. R. Kendall. Sunday-school 12 m. Y. P. S. C. E at 6.00 p. m. Address be Rev. D. W. Waldron at 7.00. p. m.

Methodist Episcopal Church (East Weymouth), Rev. J. H. McDonald pastor. Preaching at 10.30 a.m. Subject, "The Redemption." Sunday-school 12 m. Epworth League at 6.00 p. m. Social service at 7.00 p. m.

Unitarian Church (East Weymouth.)—Rev. J. W. Day, temporarily in charge. Sunday-school at 2.00 p. m. Preaching at 3.00 p. m.

Church of Immaculate Conception (East Weymouth)—Rev. Fr. Begley, pastor. High Mass at 10.30 a. m.; Sunday-school at 2.30 p. m.; Vespers 7.45 p. m.

Temperance Hall, (East Weymouth)—Gospel Temperance meeting at 5.30 p. m.

Porter M. E. Church (Lovell's Corner) Rev. W. H. Butler, pastor. Sunday-school at 12.45 p. m.; preaching service at 2 p.m. Junior League, 3.15 p.m.; Senior at 6.30 p.m.; evening service at 7.30.

Old South Church (South Weymouth) Rev. H. C. Alvord, pastor. Public worship at 10.30; Sunday-school at 11.45; Junior S. C. E. at 3.30; Y. P. S. C. E. at 6.15; evening gospel service at 7.00. All cordially invited.

Union Congregational Church, (South Weymouth.) Rev. Judson Van Clancy, pastor. Preaching at 10.30 a. m. Sunday-school immediately after morning service. Y. P. S. C. E., 5.45 p. m.; evening service 7 p. m.

Church of St. Francis Xavier (South Weymouth)—Rev. J. J. Murphy, pastor. Mass at 9.00 and 10.30 a. m. alternately.

Zion Hill Mission (South Hingham.) Social meeting, 11 a.m.; preaching, 2 p.m. Prayer and exhortation, 7 p.m. A cordial welcome to all.

Teachers' Meeting.

The last teachers' meeting at the South High School building was very interesting. Several teachers took part in the meeting and showed by their remarks that they had done some thinking upon the topic for discussion. The papers presented by Miss Belcher, principal of the Shaw school, and by Mr. Green, principal of the Athens, were very good indeed.

Henry Wilson, the postmaster at Welshton, Florida, says he cured a case of diarrhœa of long standing in six hours, with one small bottle of Chamberlain's Colic, Cholera and Diarrhœa Remedy. What a pleasant surprise that must have been to the sufferer. Such cures are not unusual with this remedy. In many instances only one or two doses are required to give permanent relief. It can always be depended upon. When reduced with water it is pleasant to take.

For sale by L. T. Brown, South Weymouth.

To the Honorable, the Board of Selectmen of the Town of Weymouth.

Respectfully represents the Quincy and Boston Street Railway Company, by a majority of its board of Directors, that it is a duly incorporated street railway company, whose charter has been duly accepted and whose tracks have been located and constructed in the City of Quincy, in the Commonwealth of Massachusetts, that by virtue of the provisions of Chapter 509 of the Statutes of said Commonwealth, passed in the year one thousand eight hundred and ninety-two, it was authorized to construct, maintain and use a railway, with convenient single or double tracks, upon and over such streets, highways and bridges in the town of Weymouth as shall be from time to time fixed and determined by the Selectmen of said town, subject however, to certain provisos therein contained, which by the lapse of time have ceased to be of any effect; that in accordance with said statute and the provisions of the general laws, relating to street railways, the board of Selectmen of said town of Weymouth have granted to this company a location over portions of Bridge, Sea, North, Commercial, Middle and Broad streets in said town, which constitutes a continuous line of location from the easterly line of said Quincy, at the bridge over Weymouth Fore river to Commercial square in the village of East Weymouth, by their "Orders" dated respectively June 27th, A. D. 1892, and January 30th, 1893, and that this company has constructed and is now operating an electric street railway over the whole of said continuous line.

The said railway company further represents that a location over that portion of North street which lies between Sea street and a point on said North street which is in front of the shop of Lemuel Torrey, and also a location over that part of Sea street which lies between Bridge street and Weymouth Fore river were granted to this company by the board of selectmen of Weymouth by their first "Order" above recited, but that no railway has been constructed upon either of said last named locations by said company, and that it does not now desire to use them.

Said company also represents that the tracks of its said railway have been laid and constructed and are now in use upon the westerly side of said Commercial and Middle streets instead and in place of the portions of said streets designated therefor in the "Order" of the board of Selectmen of Weymouth which granted a location to this company for a railway over said last named streets; and that this variation from that location was made upon the oral permission of the board of Selectmen of Weymouth. Also that in constructing their said railway it was found necessary to lower the grades of North street, under and near the railway bridge over said street, of Middle and Broad streets at and near the point of their intersection, and of Broad street near the residence of Jotham Salisbury, and that these changes were made upon the oral assent only of said board of Selectmen.

Wherefore the said Quincy and Boston Street Railway Company prays that, upon due notice and hearing the board of Selectmen of said town of Weymouth will establish and confirm the line upon which its said railway is now laid and operated in said town of Weymouth as the true and lawful location, and will approve as necessary and proper its several turnout tracks, cross-overs, switches and connections as now laid and used; also that said board will, in writing, authorize and sanction the changes of grade aforesaid; and further that said board of Selectmen will revoke and annul the locations granted to this company by the first "Order" of said board of Selectmen, above recited, over that portion of North street and that part of Sea street upon which no railway track has been laid, as above set forth.

Dated at Quincy, this twenty-second day of November, A. D. 1894.

JOHN R. GRAHAM,
JOHN A. DUGGAN,
JOHN F. MERRILL,
WM. A. DRAKE,
ROGER H. WILDE,

A majority of the Directors of the Quincy and Boston St. Railway Co.

OFFICE OF THE SELECTMEN.

Weymouth, Mass., Nov. 26, 1894.

At a meeting of the board of Selectmen of the town of Weymouth, held as above for that purpose, it was ordered, That notice be given to all persons interested that this board will meet at their office in the Town House, on TUESDAY, the eighteenth day of December next, at 2.30 o'clock p. m., for the purpose of considering the request of the Quincy and Boston Street Railway Company, as set forth in the foregoing petition, by publishing said petition and this order thereon in the Weymouth

South Weymouth Co-Operative Bank.

A. F. BULLOCK, President. E. J. PITCHER, Treasurer.

Security Committee:—LOUIS A. COOK, JAMES F. FRAWLEY, CHAS. H. CLIFF, F. F. BULLOCK, JOHN H. STETSON.

Shares in the Twelfth Series now on sale. $1 per share.

Regular monthly meetings second Saturday night of each month, at Union hall. Money loaned at 9 o'clock

F. W. HOWE, Secretary.

We invite the Citizens of Weymouth and vicinity to come and see our

Grand Opening of Winter Stock

OF

OVERCOATS AND ULSTERS

never before sold at such low Prices.

Also, all goods to be found in our line suitable to dress the outer man. All goods warranted as represented.

A. DENBROEDER.

58 Broad St., East Weymouth.

WHAT! WHAT! WHAT!

RAISINS!

Here we are with the best and finest of the world, 1 to 100 lbs. Try them. Prices to suit the people.

We are with you.

ROYAL ORIENTAL MERCHANTS.

Holbrook Avenue, South Braintree.

C. E. JACKS & CO.

All Hands—Customers and the Public—are cordially invited to visit our new office on and after Monday, September 10th.

SOUTH SHORE

Insurance Agency.

A. S. JORDAN & CO.,

EDWARD T. JORDAN.

Regular Office Hours from 7 A. M. to 8 P. M.

Always Some One to wait on Customers During Office Hours.

Telephone Connection.

Washington Street, Weymouth. 60 State Street, Boston

If you desire insurance, drop us a postal card, and we will call.

We are in all parts of Weymouth and Braintree twice a week.

LIGHT HAS DAWNED ON THE PEOPLE

and they have discovered that

S. B. TOTMAN,

Broad Street, East Weymouth,

is making the very best of

Mince, Apple, Apricot, Lemon, Cranberry, Blueberry, Squash, and Washington Pies. Also First Class Bread, Crackers and Cake.

Call at the Store or put a Red "T" card in your window and Sample the Goods.

F. N. BATES,

Broad Street, East Weymouth,

Will still sell

The Choicest Meats of all Kinds at Bottom Prices.

Prices to Meet the Times.

Also best Creamery Butter and Cheese. A full line of best brands of Canned Goods, Vegetables, Etc. tf

M. K. CREHAN,

Hot Air, Hot Water and Steam Heating, Glenwood and Magee Ranges. **Plumbing.** Gas and Oil Stoves. Hardware.

The "Quick Meal Gas Stove," odorless, convenient and safe, can be seen in operation at store.

20 COMMERCIAL STREET, EAST WEYMOUTH.

NOTICE!

FURNITURE, UPHOLSTERING and REPAIRING

Having secured the services of Mr. Arthur E. Richards, I am prepared to do all kinds of work in a first-class manner at reasonable prices. Call and see our carpets before buying elsewhere. Carpets Taken Up, Cleaned and Relaid. Mattresses of all kinds furnished at Boston prices. Samples of Hair and Tickings at hand. Hair Mattresses made over.

Easy Chairs, Rockers, Lounges, Couches and Parlor Suits furnished at Boston Prices.

Shade work attended to. A large variety of Furniture coverings to select from.

OUR MOTTO: All orders and work promptly attended to.

Store, Washington Square, building lately occupied by Mrs. Geo. T. Rand.

CILBERT F. PAINE,

47 tf Lock Box 24, WEYMOUTH, MASS.

Stove Gasoline

O. Q. BALL.

DUTY OF THE CHURCH

PRAYER AND PRAISE ARE NOT ENDS, BUT MEANS.

Sermon by Rev. Lyman Abbott at Plymouth Church, Brooklyn—The Kind of Work That Plain Men Can Do—The Message of Love.

TEXT.—Then said Jesus to them again: Peace be unto you. As my Father hath sent me, even so send I you. And when he had said this he breathed on them and saith unto them: Receive ye the Holy Ghost. Whosesoever sins ye remit they are remitted unto them, and whose soever sins ye retain they are retained.—John xx. 21-23.

This is John's report of the commission which Christ gives to his disciples after the resurrection and before he has finally left them. It contains three separate portions—first, a commission, "As the father hath sent me, even so send I you;" secondly, an endowment, "He breathed on them and said, Receive ye the Holy Ghost;" thirdly, an authority and responsibility, "Whosesoever sins ye remit they are remitted to them; whosesoever sins ye retain they are retained." I propose, then, taking this as a text, to preach on this and two succeeding Sundays three sermons—the first on the commission of the church; the second, on the secret of its power; the third, on its responsibility. My object is not to discuss great ecclesiastical problems, not to consider the duties or powers or opportunities or responsibilities of the church universal, except incidentally, but to consider our mission—what we in Plymouth church have to do, what is to be the secret of our power and what the measure of our responsibility.

Message of Christ.

What, then, is the mission which Jesus Christ has given to his church? "As the Father hath sent me into the world, even so send I you"—that is the answer to that question. He has sent us to take up the work which he apparently laid down; to carry it on in the spirit in which he carried it on. It is hardly possible to read these words—"As the Father hath sent me, even so I send you. And when he had said this he breathed on them and saith unto them, Receive ye the Holy Ghost"—without recalling that earliest reported sermon in his ministry, when he stood up in the synagogue and the book of the prophet Isaiah was given to him, and he opened the roll in which was written, "The spirit of the Lord is upon me because he hath anointed me to preach good tidings to the poor, to proclaim liberty to the captives, the opening of the eyes to the blind, the acceptable year of the Lord," and declared that he was sent to fulfill this prophecy, that the spirit of God was put upon him that he might carry glad tidings to men, open their eyes, heal their diseases, give them gladness and hope and cheer. For this he was anointed with the spirit, and when he goes away he breathes into his disciples the same spirit and says to them and through them says to you, to me, to all the church in all time, I anoint you with the spirit with which I was anointed, and I send you as I was sent. If we look at the life of Christ to get the interpretation of his work, I think we shall see a little more clearly for what the Father sent him and has sent us into the world. Let us forget theological definitions and go back to this life of Christ. What is it? The story of a man who knows that God is a Father and knows that God is love; knows in his heart of hearts that God pities men, has compassion on them, has mercy for them, is their Father and desires to redeem and inspire and strengthen them.

So, first of all, he went everywhere, saying to them this: Do not be afraid of God; do not run away from God; do not hide yourself from God; do not think God is to be dreaded. If you are in sorrow, do not think God is indifferent to your sorrow; if you have sinned, do not think you can escape the consequences of your sin by running away from him; you can do it only by running to your Father. Do not think he needs to be appeased or reconciled. He is already seeking you; he is like the father of the prodigal, longing to take you to himself, ready to receive you. He went everywhere proclaiming this message. But he spoke it not only with his lips; he spoke it with his life. The love he carried on his lips he carried also in his conduct. He went everywhere doing good, reflecting love, sympathizing with those in sorrow, healing those in sickness, lifting off the burden of sin for those who were cast down by sin. No obstacle was suffered to stand between him and any soul that needed him. Were men rich? He went into the homes of the rich. Was there poverty? He was equally ready to go into the homes of the poor. Was there sorrow? He went to mingle his tears with the weeping. Was there prosperity? He sat at the marriage feast and added to its joys. Was there sin? The woman that was an outcast then and has been an outcast ever since came near to him and came not near in vain. Was there loathsome disease? He reached out his hand and touched the leper whom he might have healed with a word. His heart went out to men, and the heart of him that went out to men was the heart of God living in and working through him.

His Deeds and Words.

He really did no great things as men count great things. His own disciples could not understand how this man living such a simple life could be the Messiah. John the Baptist, who had said, This is the Messiah, and then had been shut up in prison and heard the reports of his life, was so perplexed that he sent his disciples to find out whether he really was so. Compare his life with the lives of other great men. Moses organized a state and laid broad and deep the foundation of constitutional liberty for his own and other peoples. Christ did not anything of that sort. Joshua led forth the armies to give his people the land which God had promised. Christ led no armies organized for the enfranchisement of his people. David sang sweet songs. Christ wrote no famous poems. Even as a teacher he uttered no great orations. No schoolboy ever goes to the gospels to get an eloquent passage that he may repeat in declamation. There is no rare and remarkable oratory, measured as the school measures oratory, in the words of Jesus. If he saw a poor, miserable, sinful, heretical woman that was in need, he sat down on the well curb and talked with her. If, going up to Jerusalem, as the disciples supposed, to take possession of his kingdom, the blind man called on him for help, and the crowd said, "Be still; do not interrupt the king," he pushed the crowd aside, and went and healed the blind man. If women brought their children, and the disciples said, Go away, he rebuked them and said, The little children are the very ones I want; let them come to me. He took the little opportunities life offered to him and told of his love and of the love of God. You can hardly point to one single thing in all the four gospels that, if it had been done by any other man, in any other time, under any other circumstances, unsurrounded by the halo that surrounds the life of Christ, men would call great, except some of his miracles. His greatness was only his goodness. The Hebrew psalmist says of Jehovah that he is great in mercy. This was the greatness of Jesus Christ. In his life was the great, deep undertone of love—sweetest and tenderest note of sympathy with sorrow, deepest note of pity for sinful men. He carried this message, that God loves men, and he carried it in his life, and by his deeds as well as by his words.

Mission of the Church.

He knew that his life was short, and he gathered 12 men about him to carry on the work after he was gone. They were not great men; they were commonplace men. Peter became a revival orator, it is true, but there is nothing to indicate that Peter was an orator before Christ had inspired him with eloquence. John became a wonderful seer, it is true, but there is nothing to indicate that John was a seer when Christ called him. And, as for the others, there is nothing remarkable about them except their loyalty. He took simple, plain men, with less education, less culture, less intellectual ability than most of us in this congregation possess and gave them his work to do because it was the kind of work which plain men can do. It was first to know that God is love, and then to have one's heart full of his love and carry that message to all that need it and according to their various needs.

This, then, is the mission which Christ gives to his children. He says to Plymouth church this: I have put you into this district in Brooklyn that you may do there what I did in Palestine, in the same way and in the same spirit.

In the first place, negatively, Christ does not commission his church to build up a great organization. The church is not an end in itself. The church is only a means to an end. You are not to measure any church by its size, its wealth, its culture; you are not to measure it by the number of people that gather in the congregation, in the prayer meeting or in the Sunday school. Bigness is not greatness. It is better to sit down and talk with one man that is in trouble, and lift the load off from his heart, and let him go away with a newness of hope and life, than to preach an eloquent sermon to a congregation of a thousand and let them go away and admire the preacher and live the same old lives.

Nor is a church to be measured by the number that join its membership. It was a joyous day when, the first Sunday in last May, about 100 united with us here, and we thanked God for it and were glad, but the glory of that day was not in that our church had a hundred more members than before; it was in the indication that there had been newness of life, newness of hope and courage, put into the lives and hearts of men. Nor is the mission of the church, properly speaking, to worship God. It is not sent into the world in order that it may get together once a week and pray and praise. Prayer and praise are not final ends. Jesus Christ did not call the 12 disciples that he might gather them about him at the last hour and talk to them as in the fourteenth, fifteenth and sixteenth chapters of John. The words contained in these chapters were not the end, but the means to an end. The end was that they might go out and give to others the life they had received. Still is it the mission of the church to be a school of philosophy, to build up a creed, teach a doctrine, propound a philosophy? No, no! As the Father sent Christ into the world, so Christ sends his church into the world, so he sends you and me, so he sends Plymouth church.

God Is Love.

First of all, that we may know in our heart of hearts that God is a Father, that there is an eternal love over us and about us and under us and around us. It is easy to say that we believe this, but it is not always easy to believe it. It is not easy to stand by the bedside of the sick and see anguish in their faces and still believe that God is love. It is not easy to stand where the whirling flames and smoke are driving across forest and village and burning in horrible holocaust hundreds of men and women and children and believe that God is love. It is not easy to see one whom you love going away from his Father and from purity and righteousness down into sin, and corrupting his soul, and cry out to God for rescue and not get rescue, and still believe that God is love. This is not always easy. Paul did not find it easy, or there would have been no triumph in that cry of his: "Neither in life, nor death, nor things present, nor things to come, nor principalities, nor powers, nor height, nor depth, nor any other created thing shall be able to separate us from the love of God." There would have been no triumph in that cry if life and death had not sometimes seemed to separate him from the embracing arms of God's love. This is our first mission, to be completely possessed by this faith that God is love; not a wrathful God to be appeased, not a just judge to be satisfied, not a police justice to be escaped, but the Father of all the living and the refuge of every soul, of the erring, the forgetful, the careless, the suffering, and the sinful. That, first of all, is our mission—to take this message not as something that is perceived by us intellectually, as a creed, but as something that is wrought into our very heart and becomes the very life of our life, and, taking it, to tell others of it.

The Lips and the Heart.

But you cannot carry this message of God's love on your lips unless you also carry it in your hearts. You cannot tell men that God is love and yourself be indifferent and careless; there is no meaning in that message. To tell a hungry man God loves you, but, as for me, I do not care whether you are hungry or not; to tell a poor sinful man, God pities you, but, as for myself, do not darken my door again—what message of love is there in this? No; the message of love cannot be merely spoken; it must be lived. It is to be a message of love uttered as Christ uttered his. To carry that love of God wherever you are and whoever you are—you, mistress in the parlor; you, maid in the kitchen; you, business man in the store; you, lawyer in the office; you, father and mother in the household; you, little child in the household also, always carrying love with you because you carry God with you, because you have seen him and walked with him and love him and love men as his children—to declare that love in face and eye and hand and daily deed—that is our mission. That is what Christ did; that is what we are to do. It does not require greatness; it requires goodness; it is very simple, though I do not say that it is very easy.

Christ's Love.

This message of love is various in its inflections, for love has its thunder tones and its flaming fire. The same spirit that binds up the wounds of a wounded traveler strikes heavy blows against the man who tries to wound and despoil. The same love that seeks to rescue one who has been wronged battles vigorously and effectively against the man who is doing the wrong. In Christ's eye there were lightning flashes, and thunder tones sometimes in Christ's voice. Christ loved when he wove the band of rushes that he might drive the traders from the temple; Christ loved when he launched against the Pharisees a philippic that has no parallel in literature, ancient or modern. For there is wrath in love, and when Christ sends his church into the world he means that there shall be thunder tones in the church. When the race tracks are corrupting young men in New Jersey, when corruption is eating the life out of our neighboring town of Gravesend, when corruption is turning the police in New York into aiders and abetters of every form of vice and crime, he means that the church shall speak with thunder in its voice against the iniquity.

Dr. Parkhurst has been doing a work that Christ sent his disciples to do. You do not need to be great; you only need to know the love of God and have the love of God in your hearts, the love that never faileth. You do not need to be great; you only need to be transformed into an incarnation of the thirteenth chapter of the first Corinthians—that is all, but that is everything. To take the message of God's love by lip and life, by hand and service, by sacrifice, by joy, by sorrow, carrying the comfort of love where there is mourning, carrying the hope of love where there is discouragement, carrying the integrity of love where there is corruption, carrying the flaming, consuming fire of love where there is that which should be destroyed, carrying the infinite divine beauty of love where there are sin and hopelessness—to do this simply, to do it naturally, to do it with whatever philosophy you may have, by whatever form of service comes fitting and natural to you, to do it just where you are, to unite with others that you may do it more effectively, to do it Sunday and weekday, to do it all the life long—this is to be sent into the world as Christ was sent into the world, and to do his work as he did it.

Legends of Lost Bells.

Numerous stories, founded in many cases on fact and in some instances belonging to the region of illusion or romance, relate to the mysterious disappearance of certain church bells. Leland, it may be remembered, in his poem of "The Lost Church"—supposed to have been based on an ancient tradition of the Sinaitic peninsula—refers to this subject.

And legendary lore in most countries has tales of exiles or pilgrims being occasionally cheered by the well remembered sound of some church bell, with its thousand memories of the past, but whence that familiar music of the chime has come no one can ever tell, for the "time worn tower" has long since vanished, and its bells, they "are perished and lost."

Tradition generally represents those guilty of desecrating church bells as punished for their sins.—Quiver.

Ennui.

More people die from nothing to do than from any other cause. Ennui is death; therefore it is that hobbies are so useful. The botanist, the artist, the photographer, the beekeeper, never are bored, never cease to care for something. Otherwise to grow old is no happiness. To outlive your friends, your parents, your children, means a terrible solitude. To outlive habits of life and thought and opinions, to be left behind in the race of intellect and research, is misery pure and simple. As well be a hermit on a mountain top. No; the best recipes to attain a happy old age are to work as long as you are able, to live with old people when you are young, and with young people when you are old, and to cultivate a calm and equable temper. Those who live to a patriarchal age generally belong to the class of cheerful philosophers.—London Graphic.

SCIENCE AND PROGRESS.

Instantaneous Photography Affords Curious and Startling Revelations.

The painter and the illustrator represent things as they appear to the eye, but photographic art in the perfection which it has now attained is believed to reveal them as they really are. The contrast between works of art produced by the painter and photographs true to nature is shown in an article in La Nature, from which Popular Science News reproduces some instantaneous photographs.

Fig. 1 depicts walkers in the street with their equilibrium upset. No painter would ever reproduce such a scene as

FIG. 1—A PHOTOGRAPH TRUE TO NATURE.

a work of art unless it was to represent the promenade ground of a lunatic asylum instead of an ordinary street scene.

Fig. 2 gives an instantaneous photograph of a kicking horse. No artist would ever produce a picture like this, and if he did no one would accept it as true to life. The reader need only turn his glance to the pictures on his walls or to turn over the pages of an illustrated magazine to notice that in them the equilibrium is never upset as in these photographs.

Some one has said that walking, which appears such a simple art, is really a very complicated operation, in

FIG. II—A PHOTOGRAPH TRUE TO NATURE.

which we are constantly losing and regaining our equilibrium, and that it is only constant practice that makes it the easy matter it is, a view which the instantaneous photograph seems to substantiate.

Apples With Cream.

Wash, quarter and core, without peeling, some nice apples. Add a little water and sugar and cook in a closely covered granite kettle. The juice should be rich and jellylike. Eat cold with cream. If one dislikes the skins, or they are tough and distasteful, press through a sieve and remove them while hot, and when cold you will find the sifted apple delicious with the cream.

A FEARFUL COUGH

Speedily Cured by

AYER'S CHERRY PECTORAL

"My wife was suffering from a fearful cough, which the best medical skill procurable was unable to relieve. We did not expect that she could long survive; but Mr. R. V. Royal, deputy surveyor, happened to be stopping with us over night, and having a bottle of Ayer's Cherry Pectoral with him, induced my wife to try this remedy. The result was so beneficial, that she kept on taking it, till she was cured. She is now enjoying excellent health, and weighs 160 pounds."—R. S. HUMPHREYS, Sassy, Ga.

Ayer's Cherry Pectoral

Received Highest Awards AT THE WORLD'S FAIR

PHILADELPHIA ICE CREAM CO.,

150 Tremont Street, BOSTON, MASS.

ICE CREAM SHERBETS

Furnished for all occasions.

Orders received by Mail, Express, or Telephone No. 1060. 2-35

Speculation.

HAMMOND & CO.,

Stock and Bond Brokers,

130 and 132 PEARL ST., NEW YORK CITY, N.Y.

Stocks, Bonds and Grain bought and sold, or carried on margin.

P. S.—Send for explanatory circular on speculation, also weekly market letter, (Free.) gri-32-1y

Dr. Chas. R. Greeley

DENTIST,

—WILL BE AT HIS OFFICE—

Over the Weymouth Clothing Store

(Near Post Office),

EAST WEYMOUTH, *EVERY DAY.*

MERRELINE,

—A—

Vegetable Anæsthetic,

APPLIED TO THE GUMS FOR

Extracting Teeth Without Pain.

All who are in want of FIRST-CLASS WORK and quality of material, are cordially invited to call. A fresh supply of GAS constantly on hand. Particular attention given to Straightening Children's Teeth

Ambler & Hobart

are now prepared to furnish

WINTER

Wheat Meal

In Lots to Suit.

It is better for all feeding purposes than all corn meal.

GROUND OATS, OAT FEED, ROLLED OATS,

and all kinds of Grain, whole and ground, constantly on hand. gr-26 tf

Dana's SARSAPARILLA

The Kind That Cures.

Dyspepsia, Rheumatism, Female Complaints, Nervous Prostration, La Grippe, Blood, Nerve, Kidney, or Skin Troubles.

Dyspepsia Cured.

MRS. CHAS. VILLIERS, of SOUTH BRAINTREE, MASS., suffered with acute Dyspepsia, constant Sick Headache and Vomiting. Nothing brought her relief. She finally tried DANA'S; it CURED her. Her words are, "I felt a great deal better before I finished one bottle. DANA'S CURED me, for I can now eat anything without distress; no more vomiting; no more Sick Headache."

Great Faith in Dana's.

MRS. MARY E. FREEMAN, of SOUTH FOXBORO, MASS., had great faith in DANA'S, and it was justified. She suffered greatly from Sores and Ulcers, from Impure Blood. DANA'S CURED her.

Tells his Friends to "Try DANA'S."

MR. WM. F. HUTCHINSON, of WOLLASTON, MASS., says that DANA'S is just what is claimed for it, and he has no hesitation in advising the afflicted to "Try DANA'S."

See that you get DANA'S.

John Moshnicka,

Manufacturer of HIGH GRADE **Havana Cigars.**

Proprietor of the brands:

Black Rock Cigar.

Our Leader,

PERFECTOS, 5c.

Clear Havanna Filler.

J. B. M. 10c. CIGAR.

Is Unequalled, Clear Havanna Filler, Hand Made.

Special Brands to Order.

Factory, Cor. Summer and Federal Streets, WEYMOUTH.

BILLIARDS AND POOL. gri-22-tf

The Singer Manufacturing Co.,

Makers of 12,000,000

FAMILY

Sewing Machines.

BUY NO OTHERS.

Sewing Machines of all kinds repaired.

Mail orders promptly attended to.

J. L. CODY, Agent,

Rosenfeld Block, SOUTH WEYMOUTH. gri-33-52

$4.25 PER BARREL.

PEA COAL, - $4.50 per Ton.

Delivered to all parts of the town.

A. J. RICHARDS & SONS,

WEYMOUTH, MASS.

J. F. Sheppard & Sons

DEALERS IN

COAL,

SAWED WOOD and HAY.

Keep constantly on hand all the standard grades of Coal, including the

Philadelphia & Reading Company's Shamokin Valley and Lykens Valley (Red Ash).

Both free burning and free from slate, also the

Genuine Franklin or Lykens Valley,

The purest red ash coal mined, together with the very best coal obtainable, adapted for

Steam Purposes.

Orders by mail to East Braintree or Weymouth, or by telephone, will receive immediate attention. Prices low. Prompt delivery by careful drivers, and satisfaction guaranteed.

GEORGE L. DAVENPORT,

Civil Engineer.

Office with C. A. Belcher, BRAINTREE.

Post Office Address, Box 47, Cohasset.

Prompt attention given to all orders received. gr 43 tf

NEW YORK, NEW HAVEN AND HARTFORD RAILROAD.

OLD COLONY SYSTEM

OCTOBER 15, 1894.

WEEK-DAY TRAINS

LEAVE BOSTON (Kneeland St. Station) FOR

Weymouth, 5.45, 7.45, 9.30, 11.30 A.M.; 1.15, 2.35, 4.15, 5.15, 6.00, 8.15, 11.15 P.M. **Return,** 5.33, 7.04, 7.55, 8.08, 9.00, 10.34 A.M.; 1.11, 3.41, 4.43, 6.07, 6.55, 10.00 P.M.

No. Weymouth, 5.45, 7.45, 9.30, 11.30 A.M.; 1.15, 2.35, 4.15, 5.15, 6.00, 8.15, 11.15 P.M. **Return,** 5.40, 6.50, 7.50, 8.04, 10.29 A.M.; 1.07, 3.37, 4.37, 6.03, 6.51, 9.54 P.M.

East Weymouth, 5.45, 7.45, 9.30, 11.30 A.M.; 1.15, 2.35, 4.15, 5.13, 6.00, 8.15 11.15 P.M. **Return,** 5.45, 6.55, 7.45, 8.01, 8.50, 10.25 A.M.; 1.03, 3.33, 4.32, 5.59, 6.46, 9.50 P.M.

So. Weymouth, 5.45, 8.30, 11.30 A.M. 1.15, 2.30, 5.40, 4.15, 5.30, 6.20, 11.10 (Saturdays only) P.M. **Return,** 6.34, 7.33, 8.28, 9.24, 10.31 A.M.; 12.44, 2.35, 4.41, 6.21, 10.11 (Saturdays only) P.M.

So. Weymouth Special to the Abingtons and Whitman, 6.00 A.M. Return from Whitman, 11.39 (Saturdays only) P.M.

SUNDAY TRAINS

LEAVE BOSTON FOR

Weymouth, North Weymouth and East Weymouth, 9.30 A.M.; 12.35, 5.30 P.M. **Return,** leave East Weymouth 8.46 A.M.; 4.21, 5.32 P.M. North Weymouth 8.50 A.M.; 4.25, 5.36. P.M. Weymouth 8.55 A.M.; 4.29, 5.40 P.M.

South Weymouth, 5.30 P.M. **Return,** 8.51 A.M.

E. G. ALLEN, General Superintendent. A. C. KENDALL, Gen. Pass'r Agent.

GAZETTE GIFT DEPARTMENT.

$250 Awarded.

On Tuesday, Jan. 22, 1895,

Male Employe,

either residing or working in the town of Weymouth, who shall have received the most votes on or before 12 o'clock on Monday, Jan. 21, a

LOVELL DIAMOND BICYCLE.

Model 1895, the best, with all attachments and improvements. Full nickel.

Gazette Bicycle Coupon.

ONE VOTE FOR

.....

EMPLOYED AT .....

Cut out and fill out and send in envelope to CONTEST, Gazette, Weymouth, Mass. The vote as cast will be printed each week and the coupon will appear in every paper from this date, to and including the issue of Jan. 18, 1895.

LADIES' GOLD WATCH.

On the same date as the above will be given to the

Lady Employe,

either residing or employed in the town of Weymouth, who shall have received the greatest number of votes on or before 12 o'clock, Monday, Jan. 21, this beautiful LADIES SOLID GOLD WATCH, Waltham movement, 14 karat solid gold case, guaranteed by E. H. FRARY, jeweler, Washington square, Weymouth.

GAZETTE LADIES' GOLD WATCH COUPON.

ONE VOTE FOR

.....

EMPLOYED AT .....

Cut out and fill out and send in an envelope directed to CONTEST, Gazette, Weymouth, Mass., and it will be recorded in favor of your choice.

PARLOR WRITING DESK.

On the same date as the above will be given to the

Public School Teacher

in the Weymouth schools, of either sex, who shall have received the largest number of votes before 12 o'clock, Monday, Jan. 21, as a mark of esteem from friends, this beautiful PARLOR WRITING DESK, which is from the furniture warerooms of the FORD FURNITURE CO. of East Weymouth. It is worthy to stand in any parlor or sitting room as a beautiful and useful piece of furniture.

WRITING DESK COUPON.

ONE VOTE FOR

.....

TEACHING IN THE .....SCHOOL,

Direct, after filling in the name of the person you wish to vote for, to CONTEST, Gazette, Weymouth, Mass.

Amateur Photograph Outfit.

On the same date as the above will be presented to the

BOY OR GIRL PUPIL IN ANY ONE OF THE GRAMMAR SCHOOLS

of Weymouth, who shall have received the largest number of votes before 12 o'clock, Monday, Jan. 21, this elegant and perfect AMATEUR PHOTOGRAPH OUTFIT, from the JOHN P. LOVELL ARMS CO. Everything complete for taking photographs by time exposure and by snap shots. Cost price, $25.

PHOTOGRAPH OUTFIT COUPON.

ONE VOTE FOR

.....

PUPIL IN .....GRAMMAR SCHOOL.

Send votes in envelopes directed to CONTEST, Gazette, Weymouth, Mass.

Elegant Set of Shakespeare.

On same date as above we shall present to that

Pupil of the High Schools

of Weymouth, who shall have received the greater number of votes, an elegant set of Shakespeare, complete, 40 vols. The celebrated Rolfe edition. Illustrated. A grand prize for any scholar.

SHAKESPEARE COUPON.

ONE VOTE FOR

.....

PUPIL IN .....HIGH SCHOOL.

Direct all votes to CONTEST, Gazette, Weymouth, Mass.

Positively no votes received in any of the above contests after 12 o'clock of Jan. 21st. The vote as cast up to Thursday noon of each week, will be printed in the following Friday's paper.

B. F. PAINE,

—DEALER IN—

FINE FOOTWEAR

for Men, Women and Children.

Our Ladies' $1.50 and $2.00 Boots are great bargains. Men's Shoes from $1 to $3.00. Have you seen our Boy's Seamless Grain School Shoe, if not call and see them before buying. Misses and Children's Shoes at all prices. We keep a good assortment of

MEN'S FURNISHINGS.

Men's and Boys' Hats and Caps. Men's and Boys' Pa

—GIVE US A CALL.—

Washington Sq., opposite National Bank, Weymouth.

After THREE MONTHS of Daily Wear

This Collar

Is Still in Good Condition.

That's because it's the "CELLULOID" Collar. Its original cost was 25 cts. and it cost the wearer nothing afterwards to keep it clean. When soiled, simply wipe off with sponge or wet cloth.

These collars and cuffs are *waterproof*, and are the only waterproof goods made with an interlining of linen; therefore the only ones that can last and give absolute satisfaction. Every piece of the genuine is stamped as follows:

TRADE CELLULOID MARK.

Refuse anything that is not so marked, and if your dealer has not got the right kind send direct to us, enclosing amount, and we will mail you a sample postpaid. Collars 25 cts. each. Cuffs 50 cts. pair. Give size, and state whether stand-up or turned-down collar is wanted.

THE CELLULOID COMPANY, 427-29 Broadway, NEW YORK.

You Can Find the Place!

FRANK H. HOLMES,

HAS MOVED TO

Broad St., near Jackson Square, E. Weymouth, and has enlarged his facilities for dealing in

Groceries & Provisions.

BEST PURITY FLOUR

$5.00 a bbl. 75 cents a bag

Snow Drift $4.25 a bbl., 67 cts. a bag.

A job lot of first class WHIPS at very low prices.

DRESSES MADE

after the latest Parisian style.

Prices Reasonable.

MISS GROB, FRENCH DRESSMAKER.

Over Walsh's Harness Store.

EAST BRAINTREE. 32-35

Miss L. A. McDermott,

Fashionable Dressmaker.

Rice's Block, Jackson Square, EAST WEYMOUTH.

Work done by the day at your home. 33-46

MELLIN'S FOR INFANTS AND INVALIDS.

TRADE MELLIN'S MARK.

FOOD

THE ONLY PERFECT *Substitute for Mother's Milk.*

Newton Upper Falls, Mass.

Dear Sirs—I have used your Mellin's Food two years; can highly recommend it to the public. It is surely the best food in the market for infants and young children; our little girl used it over two years.

MRS. M. J. HUNTER.

Greenville, Maine.

Dear Sirs—I am a nurse, have used your Food a great deal, and I find it the best food used for infants. Yours respectfully,

MRS. OWEN KENNEY.

SEND for our book, "The Care and Feeding of Infants," mailed FREE to any address.

Colthor-Goodale Co., Boston, Mass.

I Have the Largest and Best Line

OF

Ranges and Parlor Stoves

to be found this side of Boston.

PARLOR STOVES,

in all styles, square, round and oval, at prices from $6 to $30.

RANGES.

From $12 to $55.

My facilities for showing them are the best. You can see what you are buying. Call and see for yourself. No trouble to show them, in fact, we like to. ELECTRIC CARS PASS STORE.

W. H. SPENCER,

Jackson Square, East Weymouth. 30-43

The Citize

WEYMOUTH, MAS

COOK & COUGHLAN, Attorneys and Counsellors-at-Law

Desire to give notice that they have now established a city office at 31 Milk St., Boston, Room 33. Take elevator. Office Hours from 11 A. M. to 2 P. M. Other Offices at South Weymouth and Abington. LOUIS A. COOK. DANIEL W. COUGHLAN. WM. J. COUGHLAN.

G. W. TINKHAM, M. D., Harvard '71. No. 4 Front Street, WEYMOUTH, - MASS. Telephone 212-6.

Dr. LUCY W. TUCK, Chronic Diseases, A SPECIALTY. Office, 2 Park Sq., cor. Boylston Street, Boston, Every day except Thursdays. Take the Elevator.

ROBERT F. RAYMOND, TEACHER OF Piano & Organ. No. 14 HIGH STREET, East Weymouth, Mass.

MISS MYRTLE CLARA PETERSON, TEACHER OF Piano, Organ and Harmony. Best of references from former teachers. For terms, apply at residence, 17 Cain Avenue, or address P. O. Box 445, East Weymouth, Mass. Teaches the Conservatory Method. Engagements for Concerts solicited. 33-38

FRANCIS L. KING, Furnishing Undertaker. Agent for the Aeolian Quartette. 16 WASHINGTON ST., WEYMOUTH. Telephone, Harlow's Drug Store, No. 17-3.

FORD & McCORMICK, Funeral Directors, WEYMOUTH, MASS. Practical Embalmers. Everthing pertaining to the business constantly in stock. Free telephone connection with all parts of Weymouth and Braintree. Telephone, 17-3. 30-tf

TOWN CLERK'S OFFICE —AT— East Weymouth Savings Bank. OFFICE HOURS, 10 to 12 a. m., 2 to 5 p. m. At all other hours at Residence on Water Street. JOHN A. RAYMOND, Town Clerk.

WEYMOUTH SAVINGS BANK. HENRY A. NASH, President. CHAS. T. CRANE, Treasurer. BOARD OF INVESTMENTS: HENRY A. NASH, EDWIN PRATT, JAMES W. MART, ANDREW J. BATES, GEORGE H. BICKNELL. Bank Hours.—From 1 to 5 o'clock p. m., on every business day; and from 7 to 9 o'clock on Monday evenings. Deposits placed on interest on the first Monday of January, April, July and October.

THE EAST WEYMOUTH Savings Bank. President, - - - Z. L. BICKNELL. Vice-Presidents, N. D. Cantebury, J. A. Cushing. Clerk and Treasurer, John A. Raymond. BOARD OF INVESTMENTS: Z. L. Bicknell, C. H. Pratt, N. D. Cantebury, H. F. Bicknell, Louis A. Cushing, Edmund G. Bates, John W. Bates. BANK HOURS DAILY, From 2 to 5 P. M. Saturday, from 2 to 6 P. M. Money received on or before the fifteenth of January, April, July and October, will go on interest from the first of the quarter.

SOUTH WEYMOUTH SAVINGS BANK. President, - JOSEPH DYER. 1st Vice-President, J. M. WHITCOMB. 2d Vice-President, ALMON B. RAYMOND. Treasurer, A. E. VINING. Board of Investment:—JOSEPH DYER, ALBERT H. TURNER, ALMON B. RAYMOND, JOHN J. WHITCOMB, ELLIS J. PITCHER. Open from 8 to 10 A. M., and 3.30 to 5 P. M.

MEETINGS OF THE Selectmen & Overseers of the Poor. The Selectmen of Weymouth will be in session at TOWN HOUSE, EVERY MONDAY, (except the third) during the municipal year, from 2 to 5 o'clock p. m. On the third Monday of each month they will meet at the Almshouse at 2 p.m. Board of Selectmen of Weymouth. BRADFORD HAWES, Chairman. F. O. Address, East Weymouth. HENRY A. NASH, Clerk. P. O. Address, Weymouth Heights. SIMON W. GARDNER. CHARLES E. BICKNELL. LYMAN WILLIS. Weymouth, March, 1894.

BOURK'S Weymouth, E. Braintree, —AND— BOSTON EXPRESS, —AND— LIVERY STABLE. Horses for Sale or Exchange. Hay and Straw for Sale. BOSTON OFFICES: 15 Devonshire & 77 Kingston Sts